AN AMERICAN PAPER FOR AMERICANS

Chicago Daily Tribune

THE WORLD'S GREATEST NEWSPAPER

The Marine corps' birthday Nov. 10, 1775. (Story inside)

★★ FINAL

VOLUME CIV.—NO. 270 C [REG. U. S. PAT. OFFICE. COPYRIGHT 1945 BY THE CHICAGO TRIBUNE] SATURDAY, NOVEMBER 10, 1945—28 PAGES THIS PAPER CONSISTS OF TWO SECTIONS—SECTION ONE THREE CENTS—PAY NO MORE

NAVY JARRED BY DOOLITTLE

Report British Shell Java Base

INDONESE SAY BOMBARDMENT IS INCREASING

Strike as Surrender Deadline Passes

BATAVIA, Java, Nov. 10 [Saturday]—(AP)—A spokesman for the unrecognized Indonesian republic reported that British forces started shelling Soerabaja, Java naval base, at 6 a. m. today. The bombardment was said to be increasing in intensity at 8 a. m.

The Indonesian report was not confirmed at noon by the headquarters of Lt. Gen. Philip Christison, allied commander in the Dutch East Indies. Christison's headquarters issued a statement that it had "nothing to report" and that "communications were not working well."

The Indonesian spokesman said that many Indonesians were killed or wounded by the shelling. He added that the British presumably employed both artillery and warships.

Ultimatum to Indonese

The report of the shelling came after the Indonesians had been given an ultimatum to surrender their arms by 6 a. m. today. Earlier, British reënforcements were reported to have assumed new positions in Soerabaja, where an explosive tension reigned.

The Indonesian spokesman indicated the British had opened fire to prepare a cover for the advance of British troops into the city. He did not say whether royal air force planes had joined in the bombardment.

Maj. Gen. E. C. Mansberg, commanding British forces which have been holding the perimeter around the docks and air fields of the naval base, had warned the Indonesian Nationalists he would enforce the ultimatum "with all the sea, land, and air forces at my disposal."

British planes showered leaflets on the naval base, outlining the exact procedure for unconditional surrender by the Indonesians. A Dutch monitor at Soerabaja said Nationalist leaders were exhorting their followers by radio to battle to the last.

A general uprising threatened all thru the rich island of Java, led by an army of 100,000 Indonesians determined to resist restoration of Dutch colonial rule.

Occupy Key Positions

British military authorities admitted the situation at Soerabaja was critical. They announced that clashes to date in the naval base had caused 303 British and Indian casualties, including 31 killed, 189 missing and 83 wounded.

They brought in new forces of the 5th Indian division yesterday, and deployed their troops into key positions.

Gen. Christison issued a proclamation declaring the British would "tolerate no resistance" in seeking out and punishing those responsible for the slaying of Brig. A. W. F. Mallaby about 10 days ago.

THE WEATHER

SATURDAY, NOVEMBER 10, 1945

CHICAGO AND VICINITY: Partly cloudy today; cloudy tomorrow with occasional rain; continued rather cold; high today, 38; low tonight, 32; high tomorrow, 44; light variable winds becoming northeast and east.

ILLINOIS: Partly cloudy in north and cloudy in south today; occasional rain tomorrow; continued rather cold.

TEMPERATURES IN CHICAGO
For 24 hours ended 2 a. m. Nov. 10:

3 a. m.	33	Noon	38	7 p. m.	35
4 a. m.	33	1 p. m.	40	8 p. m.	35
5 a. m.	32	2 p. m.	41	9 p. m.	36
6 a. m.	†31	3 p. m.	41	10 p. m.	33
7 a. m.	31	4 p. m.	41	11 p. m.	33
8 a. m.	31	4:55	*41.7	Midn't	32
9 a. m.	32	5 p. m.	38	1 a. m.	32
10 a. m.	34	6 p. m.	36	2 a. m.	31
11 a. m.	36				

*High. †Low.

Sunrise, 6:35. Sunset, 4:35. Moonset, 8:57 p. m. Morning stars: Mars, Venus, Jupiter, and Saturn.

For 24 hours ended 6:30 p. m., Nov. 9: Mean temperature, 44; normal, 40; excess since Jan. 7, 355 degrees.
Precipitation: .07 of an inch; excess since Nov. 1, .40 of an inch; excess since Jan. 1, 5.04 inches.
Highest wind velocity, 25 miles an hour.
Relative humidity, 6:30 a. m., 69 per cent; 12:30 p. m., 67; 6:30 p. m., 70.
Barometer reading, 6:30 a. m., 30.16 inches; 6:30 p. m., 30.43 inches.

[Other weather reports on page 6]

Plot to Shoot All in Spain's Cabinet Fails

MADRID, Spain, Nov. 9 [Reuters]—A plot to ambush and shoot the entire Spanish cabinet was discovered by the secret police here today, it was learned from a reliable source.

Twelve arrests have been made and more were expected.

The plot, described as communist inspired, is said to have included a plan to ambush the ministerial motor cars on their return from tonight's cabinet meeting at the Pardo palace 10 miles from Madrid, where Gen. Francisco Franco lives.

Machine guns were to be posted in the woods to fire under cover of darkness.

[The Spanish cabinet normally numbers 13 persons.]

Considerable stocks of arms have been discovered, other versions said.

The chief of police had a three hour conference today with the minister of the interior.

2 Big German Arms Plants to Be Dynamited

BY HENRY WALES
[Chicago Tribune Press Service]

BERLIN, Nov. 9 — Col. James Boyd, formerly geologist at the Colorado School of Mines, is taking reporters aboard Gen. Lucius Clay's special train tomorrow to witness the dynamiting of the Kaufbeuren and Ebenhausen munitions plants in the American zone. The two factories cost 44 million dollars. They produced 1,100 tons of nitrocellulose and 450 tons of smokeless powder monthly.

It required three weeks for 2,000 German prisoners of war, under direction of American army demolition squads, to prepare the vast plants for destruction. Kaufbeuren will dissolve into rubble on Monday and Ebenhausen on Tuesday.

Speeds Up Imports

Demolition of the key plants of German industry — the nitrogen works—is scheduled to begin Tuesday, and press photographers are promised excellent pictures as the plunger is pressed down and the huge factories crumble into dust.

Frederick Winant, brother of the American ambassador to Britain and now chief of the trade and industry section of the military government here, is proceeding to Frankfurt Sunday to endeavor to speed up his plan to obtain important imports for the American zone, since the four power plan to obtain supplies for all Germany is hopelessly bogged down in committee.

Have Hops to Sell

The first import Winant seeks for Germany is a consignment of phosphorus rock from Algeria, which, with potash and synthetic nitrogen, makes fertilizer. The fact that a nitrogen plant makes fertilizer in peace time still leaves it classified as a war factory.

Thirty-five hundred tons of hops in the American zone are available for France, which needs them for beer; only half a pound is required per keg, and the 3,500 tons are worth 6 million dollars. This sum will buy an initial consignment of phosphorus rock from North Africa, and, if any nitrogen plants survive demolition, will insure crops next year.

Tribune Features

Brenda Star	Page 10
Church News	Page 14
Crossword puzzle	Page 4
Dick Tracy	Page 21
Editorials	Page 12
Friend of the Yanks	Page 12
Front Views and Profiles	Page 12
Gasoline Alley	Page 11
Gumps	Page 10
Harold Teen	Page 24
Inquiring Camera Girl	Page 15
Moon Mullins	Page 19
Neighbors	Page 6
Orphan Annie	Page 8
Obituaries	Page 14
Radio programs	Page 21
Smilin' Jack	Page 20
Smitty	Page 24
Terry	Page 21
Winnie Winkle	Page 10

Total average net paid circulation
OCTOBER, 1945
DAILY in excess of 1,025,000
THE CHICAGO TRIBUNE

THE HIDEOUS SPECTER

Cops Lay Off as Waukegan Bets on Races

Big Steve and Shorty's handbook on the second floor at 118 Washington st., Waukegan, was reaping a harvest yesterday. The holdup of the place late Thursday when five gunmen stripped 35 victims of more than $10,000 in money and valuables brought patrons flocking thru the door.

"Business," said John [Shorty] Pagonas, glancing around the big room, "is terrific." Steve Warner, towering beside his partner, agreed. "More women," he commented as patrons came and went.

Apprehensive glances were directed from time to time at the open doorway, but these were in timorous remembrance of the holdup, not in anticipation of a blue coat and brass buttons. It wasn't the day for the police to come around.

$205 a Month and No Bother

That day, which comes once a month, is as regular as clockwork. The policeman comes in, Steve or Shorty goes with him to Police Magistrate Clarence L. Brown's court, a disorderly conduct complaint is read, a plea of guilty is entered, $200 fine and $5 costs is paid, and Steve and Shorty operate without interruption for another 30 days.

That's how Mayor Frank G. Wallin and Police Chief Bart Tyrrell handle gambling in Waukegan. They've been doing it ever since Wallin was elected to his first term in 1941. State's Atty. Harry Hall knows about it and so does everybody else in Waukegan. Nobody has voiced strong objections.

Two other bookmaking places in Waukegan pay the same $200 monthly fines as Big Steve and Shorty's. Storekeepers who have punchboards that reward lucky ticket holders with money or merchandise pay fines of $100 a month. Taverns allowing card games are assessed $50 a month. Slot machines are banned.

No Payments to Politicians

The fine money goes into the city treasury. The bookies don't have to take care of "the captain's man" or the ward committeeman or anybody else with regular gratuities. One trip to court a month turns the trick.

For the monthly fines, the bookies and other gambling operators get receipts. There is no official guarantee that their places will not be raided. Legally they are treated as law violators, but no one yet has had the idea of fining them more than the customary amount or oftener than once a month.

Wallin and Tyrrell admit that the monthly fines are only a subterfuge that amounts to licensing gambling, but they point out that the system yields approximately $1,200 a month for the city's treasury.

Chief Urges Uniform Treatment

"It should be one way or another with gambling in Illinois, not in between as it is now," Tyrrell said. "Either we ought to drive out all gambling or recognize it as just another type of business. It can't be fish one place and fowl another."

Tyrrell said police investigating the holdup at Big Steve and Shorty's concluded it was the work of a Chicago gang, possibly the same one that has made several similar raids on Chicago handbooks. The only patron to make a complaint was John Mastakouras, 2140 Sheridan rd., North Chicago, a restaurant cook, who was robbed of $10 and his alien registration certificate. He wants the certificate back, he said.

1,100 OF 33D DIVISION CHICAGOLANDERS DUE AT SEATTLE TONIGHT

BY GEORGE SCHREIBER
[Chicago Tribune Press Service]

Seattle, Wash., Nov. 9—The first 1,100 high point Chicagoland men of the 33d division, formerly the Illinois National guard, are due to arrive here at 8 p. m. tomorrow aboard the army transport Marine Falcon. The ship, the first of six bringing members of the 33d home for early discharge from service, has 3,087 enlisted men and 230 officers aboard.

Lt. Col. Fred R. Mast, in charge of troop movements in the Seattle area, said the men would be taken at once to Forts Lewis and Lawton for processing and entrainment for Chicago.

The men don't want parades. What they want is fast train service home, he said, and that's what the army will give them.

The transport Procyon, with 420 aboard is due Friday, Nov. 16. Others still to be heard from are: Galbraigh, 169; Lyon, 1,516; Register, 129 [to dock in San Francisco].

No matter what time the men get to their processing camps, they will sit down to a broiled steak dinner with all the trimmings, including pie a la mode and plenty of fresh milk.

Truman to Get New Yacht; It Has 2 Pianos

BY PHILIP DODD
(Picture on back page)
[Chicago Tribune Press Service]

Norfolk Navy Yard, Va., Nov. 9—Fitted with department store furniture and decorated in the style of a modern hotel, the new Presidential yacht Williamsburg was made ready here today for its shakedown cruise. Navy officials expected it would be moved to Washington, D. C., for President Truman's use before Dec. 1

The Williamsburg, a 244 foot former gunboat, used in the North Atlantic as a convoy escort during the war, will provide the President with a three-room suite for his use, four staterooms with baths for guests, two spacious saloons, and a communications room which will put him in touch by radio with any spot in the world.

Won't Be Fancy

There will be nothing fancy about the Williamsburg—outside of the estimated annual upkeep of between $50,000 and $60,000—it was apparent today when the vessel was opened for inspection to reporters and photographers.

The Williamsburg was built in 1931 at Bath, Me., as a yacht. When she was bought by the navy in 1941, however, she was stripped of her luxurious fittings and converted into a command vessel, with guns and special communications equipment.

In fitting her for Presidential use, few changes were made in the basic construction of the vessel at this navy yard, other than building the special quarters for the President on the boat deck, Comdr. J. K. Vardaman, Mr. Truman's naval aide, told reporters today.

Quarters for Guests

Just forward of the quarter deck is a medium size saloon for the President's guests; the four large staterooms, each with a tile bath and two wide box bunks; a kitchen, or galley, in navy parlance, and a spacious dining saloon with an artificial fireplace topped by a marble mantel. In one corner is a $255 spinet piano at which the musical President can entertain his guests.

Topside, on the boat deck, the President will have his own quarters. His living room, with another piano and fake fireplace, overlooks the quarter deck. Forward of this are two large staterooms with bleached oak furniture covered with green homespun linen, turquoise blue walls, and rose beige carpets. A pantry with ice box adjoins the President's quarters.

The Williamsburg is powered with two diesel motors and carries a crew of 60 men and four officers. The speed is officially 16 knots.

Dutch Seek to Buy More U. S. Bases in Guinea

MOROTAI, N. E. I., Nov. 1 [Delayed] (AP)—The Dutch are negotiating for the purchase of Morotai and other United States built bases, Col. W. S. Phillips, Salisbury, Md., commander on the island, reported today. The Netherlands East Indies recently purchased the base at Hollandia, Dutch New Guinea, for $6,000,000. "The Dutch are interested chiefly in the purchase of food stocks. The negotiations are under way at Manila," said Phillips.

GAG SCANDAL IS THE WORST, SAYS WHEELER

Senators Clash Over Pearl Harbor

BY WILLARD EDWARDS
[Chicago Tribune Press Service]

Washington, D. C., Nov. 9—Sen. Wheeler [D., Mont.] told the senate today that the gag imposed on the Pearl Harbor investigation was unprecedented in his 22 years' experience in the body.

"The Teapot Dome investigation, in which I played a part, would have been a complete failure if such tactics had been permitted," he asserted.

[Congressmen find and interview "vital" witness in Japanese code mystery. Story on page 2.]

Wheeler's assertion came during explosive debate on the senate floor in which President Truman was accused by Sen. Ferguson [R., Mich.] of lending his influence to the ban on activities of minority members of the committee.

He Interrupts Barkley

Chairman Barkley [D., Ky.] was heatedly replying when Wheeler broke in.

"I have been in a good many investigations conducted by the senate," Wheeler remarked. "I assisted my colleague, Sen. Walsh, in the Teapot Dome inquiry. I have never known in all my experience when a member of an investigating committee was refused permission to examine any government papers which he wished to see.

"It is very unfortunate that this situation should arise. Members of the senate should have confidence in each other. I can't conceive of any senator distrusting another so much that he would not wish him to examine government papers alone. The committee, by refusing to give minority members the right to examine government documents, is saying it doesn't trust an individual member.

Daugherty and Coolidge

"In the Teapot Dome inquiry, individual members had the right to examine government records whenever and wherever they wished, and it would have been a complete failure if they did not have that right.

"I sent for Atty. Gen. Harry Daugherty and asked him for certain files. He refused to give them. President Coolidge immediately called him in and asked for his resignation. After that time, I was given any files I asked for.

"And I would remind the senate that I was a member of the minority party at that time."

The President's Directive

Sen. Ferguson opened the discussion by noting that President Truman's new directive on the investigation "requested" heads of departments to authorize their employes to volunteer information and to answer questions by committee members. The committee had asked the President to "direct" the department heads to do this.

"That leaves to the secretaries of war and navy and other department heads the sole discretion whether to

[Continued on page 2, column 4]

GEN. ZHDANOV GOES TO SUCCEED STALIN, HELSINKI REPORTS

[By Cable to the New York Times and The Chicago Tribune]
(Picture on page 6)

STOCKHOLM, Sweden, Nov. 9—Gen. Andrei Alexandrovitch Zhdanov, chairman of the Leningrad soviet and until recently head of the allied control commission in Helsinki, has gone to Moscow to substitute for Stalin during the latter's illness, according to a private message from Helsinki.

Stalin has named Zhdanov as his succcessor, according to this source. In support of this report is the fact that Zhdanov has personal control over one of Russia's greatest military districts, the Leningrad area, the Baltic provinces, and northeast Russia in the neighborhood of the Urals. He is also vice chairman of the peoples council and commissar for internal affairs.

Born at Tver, now Kalinin, the son of a school inspector, Zhdanov was graduated from St. Petersburg university at the age of 17 and joined the Bolshevist party. He is described as a realist politician.

New Trolleys to Have Latest Improvements

The 600 new street cars under construction or planned for the Chicago Surface Lines will incorporate many improvements over the streamlined type in operation on Madison st., surface lines officials disclosed yesterday. More room, fresher air, and better visibility for standing passengers are among the features.

The new cars will be 3 inches wider than those operating on Madison st., the added space providing a wider aisle. The ventilation will be doubled and passengers will be able to raise and lower windows with a crank as automobile windows are moved.

Have Slanted Windshields

A "unique improvement" over the Madison st. cars will be a slanted V-shaped windshield, with a shadow apron inside the car, that eliminates glare from interior lighting and makes unnecessary the curtain behind the motorman. Standing passengers will be able to look out thru windows above the regular side windows.

Instead of air brakes and an air mechanism for operation of doors these controls will be operated electrically. Motor brakes will bring the car almost to a complete stop. As its speed approaches zero, spring drum brakes will complete the stop and serve as a parking brake. In addition, the car will have four battery operated track brakes, in which energized magnets grab the rails. These operate either with or independently of the other brakes.

Two Places for Exit

Surface lines officials expect one of the greatest improvements in the new cars will consist of the provisions for moving passengers and collecting fares. Passengers will board the car in the rear, where there are three pairs of doors. The conductor will collect fares at the rear. Passengers will be able to leave the car at the front, where there are three pairs of doors, or in the center, where there are two pairs.

Passengers boarding Madison st. cars at the front may leave either by center doors or by a small door at the rear. Experience has shown that few passengers use the rear door and there is a tendency for passengers to jam the front of the cars while leaving the rear portion half empty. The old cry of "step forward please" is expected to be unnecessary in the new cars because passengers must step forward to get off, either in center or at the front.

Place Order Soon

Placing of a 15½ million dollar order for new transit equipment, including 400 street cars and 480 buses, will be started within the next 10 days, Surface lines officials said. The lines have ordered 200 new street cars and 195 buses costing 6½ million dollars.

Ninety of the street cars in the first order placed last March are being built by the St. Louis Car company at St. Louis, Mo., and 110 by the Pullman company in its Worcester, Mass. shops. Delivery of these was expected in January, but the builders recently served notice that they cannot start deliveries before March, because of delays in receiving parts of the motors and equipment. The last of the cars are expected by July 1.

However, Surface lines officials said they hoped that when the production lines begin to roll, the manufacturers will turn out the cars rapidly and will be able to build all the 600 cars in the Chicago modernization program in 1946.

The lines also hope to receive during 1946 all of the 675 buses authorized in the program. The 195

[Continued on page 11, column 7]

TOMORROW

"BOOKS for CHILDREN"

AN extra feature of tomorrow's Sunday Tribune will be a special "Books for Children" section. It will present in 24 illustrated pages everything you need to know in order to make happy selections of books to give to children at Christmas. Its reviews of the latest titles, timely articles and recommendations by competent authorities will make it a section to read with interest tomorrow and to save for reference when you go shopping. Don't miss it!

STUNG BY TALK ON UNIFICATION WITH THE ARMY

Flyer Says Planes Can Save U. S.

BY WILLIAM MOORE
[Chicago Tribune Press Service]

Washington, D. C., Nov. 9—Stung by criticism from scrappy little Lt. Gen. Doolittle, Navy Secretary Forrestal tonight blew the lid off the army-navy feud over the proposal to combine the services into one department.

Gen. Doolittle

Forrestal sent a blistering protest to War Secretary Patterson against the verbal bombing Doolittle gave the navy and government mossbacks this morning before a senate military affairs subcommittee holding hearings on the merger proposal.

Objects to "Hypocrisy"

Forrestal's letter objected primarily on sentimental grounds to what he called an appeal based on the deaths of service men and the grief of their families, and to Doolittle's reference to "hypocrisy" in the discussion of merging the commands. The navy is opposing the unification and the army is supporting it.

Members of congress, however, said they believed the navy's wrath was inspired primarily by the salty phrases with which the bronzed leader of the historic first bombing of Tokyo and commander of the 8th air force which devastated Germany rebuked the navy in a plea for the nation to stop 150 year old thinking in national defense.

Battleships and Carriers

Here are some of the things Doolittle told the senate committee:

"The battleship has been obsolescent 20 years and obsolete 10. The navy airplane carrier has reached its highest efficiency and is going down.

"The carrier has two attributes. One is, it can move about. The other is, it can be sunk.

"The navy had the transport to make the invasion of Japan possible. The ground forces had the power to make it successful. And the B-29 made it unnecessary.

Answer to Admirals

"It was not sea power that compelled Japan to sue for peace. [This was in reply to earlier statements attributed to Admirals Nimitz and Mitscher that sea power had brought Japan's surrender.] Our B-29 boys probably rest uneasily in their graves as a result of those statements.

"Ninety-six per cent of the bombing damage done to Japan was done by land based airplanes and four percent by carrier planes.

"I have seen the contention made that you can have effective unity of command in the field in war time without having unity of control in peace time. I believe this is wrong and I believe that, even worse, it is hyprocrisy.

Calls for Unity

"When a war is over the commands in theaters of operations are, of course, liquidated, and nothing remains except the home organization. If there is no unity there, there is no unity at all. It is the form of the home organization that will control the training, the tactics, the doctrine, the thinking, and the habits of the men whom we will train to fight the next war if it comes to us.

"If they are trained in two departments, we will have the same makeshifts and fumblings that we had at the outset of the war just past."

The army chuckled, the navy looked bleak, and the senators asked the man the government bigwigs called an air force agitator—before Pearl Harbor—to repeat once, to make sure they had heard aright about B-29s making the Japanese invasion unnecessary.

Forrestal Is Enraged

Navy shorthand girls hastened, and when their notes were transcribed Forrestal thundered at Patterson in a letter, ostensibly basing his protest on the mention of the B-29 boys in their graves and the allusion to hypocrisy:

"I question whether we should

allow the discussion of a proposal on which our departments are divided to lead us into impugning the good faith of people who disagree with us, and I question especially whether death in any particular line of duty—and the resultant grief at home—should be appealed to in order to advance any individual point of view.

"The fact that an officer of Gen. Doolittle's caliber and admitted high qualities could be led to accuse responsible commanders of any service of disregard for the sacrifices made by the men of another service illustrates precisely the general drift of events which gives me such deep concern.

"Exchange of Personalities"

"If we allow an honest difference over principle to degenerate into an exchange of personalities, we shall do irreparable harm to the end which we all seek in the name of national security: The comradeship of all branches of the service. Once destroyed in a passing controversy, that spirit cannot be revived by any legislative fiat or organizational chart."

Doolittle, hard of hearing from too much open cockpit flying, and sparse of hair, testified before the senators in favor of an autonomous air force embraced with the army and navy in a single national defense department.

Testifying that the next attack on the United States must be crushed before the enemy can even come into contact with the army and navy, in an age when bombs could level America's major cities, Doolittle outlined a complete plan of national defense which he said is based on economy and effectiveness.

It was:

The smallest land based air force adequate for the country's needs, which would be highly mobile in operation. A minimum of 400,000 officers and men, charged with the defense of the country and the research and development to make defense possible, coöperating with the other defense branches.

Wants 5,000 Planes

Five thousand planes constantly ready on the fields with additional planes in reserve and for training.

The force would have 70 flying groups, 12 more than the 58 Doolittle had in his 8th air force for the bombing of Germany. The force would include 25 heavy bomber groups, 16 long range fighter groups, nine high performance defensive groups so stationed as to ring the United States, five light and medium bomber groups, five tactical reconnaissance groups, and other groups that would include night fighter, air reconnaissance and sea rescue squadrons.

"Have you placed this plan before congress," asked Sen. Maybank [D., S.C.] "So you can get some action on it now?"

The Flyer's Reply

"No," Doolittle replied. "That would have to be done by the war department and the joint chiefs of staff under the present set-up."

"But the navy has its plan up in congress," said Maybank. "It doesn't have to wait for the war department and joint chiefs of staff."

Doolittle nodded and said:

"Each dollar would be apportioned to get the most in national defense if the three branches were placed under a single department."

Traces Long Fight

Doolittle traced his fight for air power back to 1934 when he was the lone dissenter on a government board headed by the late Newton D. Baker, onetime secretary of war, against the board's recommendation that the air force remain subordinate to the other services and that a proposal for unifying the services be scrapped. The board was composed of civilians and army officers.

Doolittle noted that the board rebuked "agitators" for a separate air corps in its report and called for development of the air corps for the ensuing ten years on the board's recommendations.

"I have no doubt," Doolittle snapped, "that the board honestly believed 'coördinated action' thru some kind of committee meetings like the joint army-navy board was just as good as a unified command—that is, they believed it until the first Sunday in December, 1941."

"Here We Come!"

Doolittle said the board dismissed warnings that the United States could be attacked from floating air bases as impossible. He said the board's language on this point might well have born the subtitle:

"Pearl Harbor, Here We Come!"

The subcommittee chairman, Sen. Johnson [D., Colo.], joined Doolittle in complaining of official reluctance to recognize air power, but blamed the war department.

"In 1937," Johnson said, "I had a bill to construct 10,000 planes and train 100,000 flyers a year. The war department said it was fantastic."

Striking at "makeshifts and fumblings" in achieving unity of command in the fighting at the beginning of the war, Doolittle recommended unification of the services for efficiency and economy.

"America is tired of war," he said. "We want the most economical national defense organization that is adequate."

LINK F.D.R. TRIP WITH COOLING OF 'HOT OIL' CASES

Elliott Radio Loans Also Followed Jaunt

BY WALTER TROHAN
[Chicago Tribune Press Service]

Washington, D. C., Nov. 9—The late President Roosevelt's 1937 fishing trip off the coast of Texas was followed by the disposition of certain "hot oil" cases involving a company owned by the President's fishing hosts and the launching of a Texas radio chain by his second son, Elliott, with the help of the oil men he met on the trip, government and newspaper records have disclosed.

Evidence that Mr. Roosevelt combined business with pleasure on his search for Gulf of Mexico tarpon in May, 1937, is contained in federal court records, files of Texas newspapers, and the 800 pages of testimony taken by the internal revenue bureau on Elliott Roosevelt's financial operations.

The investigation into Elliott's finances dealt principally with a $200,000 loan made by John A. Hartford, president of the Great Atlantic & Pacific Tea company, which was settled for $4,000 at the President's request by former Commerce Secretary Jones. Hartford testified the President encouraged him to make the loan and he finally did so because he was afraid to "incur the enmity" of Mr. Roosevelt.

Opened White House Doors

The new evidence on Elliott's financial operations shows that he secured loans and substantial investments in his radio venture after he presented Texas oil men to his father during the fishing trip on which he was a member of the Presidential party.

Subsequently Elliott secured White House invitations for the Texas oil men, Sid W. Richardson and Charles F. Roeser, who invested and lent almost $250,000 to help Elliott in Texas. At the White House the oil men advised the President on oil policy.

Other new evidence discloses that three days after Mr. Roosevelt was the guest of Clint W. Murchison and Dudley S. Golding, other oil men, at their lodge on an island off Port Aransas, Tex., his hosts changed their plea of "not guilty" to one of "nolo contendere" [no contest] in a "hot oil" case involving interstate transport of fuel in violation of federal law.

One of their oil companies was fined $17,500, which oil men described as nominal. Federal court records contain the history of the case.

"Second Louisiana Purchase"

Mr. Roosevelt left Washington April 27, 1937. Two days later he stopped in New Orleans, where he rode between Richard Leche, then governor of Louisiana, and Robert Maestri, then and now mayor, to the tune of "Happy Days Are Here Again."

The visit became known as the "second Louisiana purchase," because Mr. Roosevelt secured the support of the Louisiana delegation, which had been hostile toward a third term because of the late Huey Long. Gov. Leche later was jailed for malfeasance in office.

At New Orleans Mr. Roosevelt boarded the Presidential yacht Potomac, which was accompanied by three destroyers, the Moffet, Decatur, and Schenk. It was estimated that the fishing jaunt cost the American taxpayers $200,000 thru the operation of the naval craft and other expenses.

On May 1, 1937, Elliott, who accompanied the President, went ashore at Port Aransas, where he met Richardson and J. C. Nelson, a friend of Richardson, according to the Corpus Christi Caller-Times. Elliott left Aransas with Richardson for an island named Matagorda, owned by Golding and Murchison, in the "Saltaire," an area off the Texas coast 50 to 75 miles northeast of Corpus Christi.

On May 7, President Roosevelt left the Potomac to lunch with his son, the latter's wife at that time, now Mrs. Ruth G. Eidson, and their friends on Matagorda, at the clubhouse of the American Oil company, which was owned by Golding and Murchison.

Oil Fine Disclosed

The Corpus Christi Caller-Times reported on May 9: "Relating for the first time that he had landed on a near-by island yesterday for lunch with friends of Elliott and the latter's wife, the President said he had seen many shore birds that he had never laid eyes on before."

On May 11, 1937, the Corpus Christi paper reported that the Channel Transportation and Marketing company of Houston paid a $17,500 fine on a charge of transporting petroleum products in interstate commerce in violation of federal law. The National Petroleum News on May 19, 1937, headlined the fine as "Roosevelt's hosts' company in Texas fined for 'hot' oil law violations."

Shortly after the fishing trip, according to Richardson's testimony in the internal revenue investigation of Elliott's operations, Richardson lent Elliott $20,000. This sum went toward the purchase of Elliott's first radio station KFJZ at Fort Worth Sept. 7, 1937, for $57,500. Subsequently Richardson lent another $15,000 to Elliott for radio operations and $5,000 for personal expenses.

Gets Stock in Return

Richardson received stock in Elliott's chain in settlement in 1944 for these "poor boy" loans, as he designated them to federal investigators. This stock was valued below the amount of the loans. Richardson also purchased $25,000 of stock in the radio chain on two occasions.

Roeser purchased $125,000 of the stock in 1938 and $25,000 in 1939. The stock now is earning money and is valued above the purchase price.

At Fort Worth last Sept. 12, Richardson told internal revenue investigators how White House invitations followed his financial contacts with Elliott. Roeser told a similar story to investigators Sept. 5.

"The first time I was invited to the White House was some months after I made Elliott the loan to buy the radio station with," Richardson said under oath.

He explained that he opposed a certain phase of the President's oil policy and Elliott "asked me if I didn't think it was a good idea for me to go up there and discuss it with his father.

Glad to Go If Asked

"My answer was that I might try to help him [Elliott] on the radio business if he got into trouble but I damn sure was not going up there to tell the President how to run the United States. Then, he asked me would I go if his father sent for me and my answer to this was that any time the President of the United States sent for me I would be glad to go.

"About two weeks after this conversation I was in New York, as well as I remember, and Mr. Elliott Roosevelt called me from Washington and said his father wanted to talk to me and would I be good enough to come to Washington and have lunch with him and his mother on a given date and have a visit and discuss this oil business with his father, which I did.

"Later on I was invited to the White House several times when I was in Washington, but always the invitation came thru Elliott except for the last visit that I had with the President, and that was on the Sunday after Pearl Harbor."

He said he and Roeser discussed oil and the war at that time.

CHING CHOW
IT IS WRITTEN—EVEN A DEAD CHERRY TREE CAN BRING PICTURESQUENESS TO A BARREN HILL—
STANLEY
NOV. 10
Reg. U. S. Pat. Off.
Copyright, 1945, by News Syndicate Co., Inc.

GAG SCANDAL IS WORST WHEELER CAN REMEMBER

[Continued from first page]

authorize their employes to talk to the committee," he declared. "There are men in the government service who want to talk to members of the committee and give information, but they are fearful.

"Moreover, Mr. Truman inserted a provision specifically stating that the employes are not to furnish files or written materials to individual committee members."

Sen. Brewster Speaks

"That will inevitably be interpreted," interjected Sen. Brewster [R., Me.], "as directing the employes not to give any information concerning files or written material."

"Why all this quibbling over words?" asked Ferguson. "The order is so restricted, so narrow, that it cripples the functioning of the committee. The great mass of evidence concerning Pearl Harbor is in written form, in reports, or memoranda.

"The hearings will start Nov. 15 under these restrictions, and in my judgment the hearings will take twice as long and confusion will be piled upon confusion. The time has come to inform the senate what to expect."

Barkley Has Regrets

Barkley said he regretted that the dispute was being "rehashed" and charged that repetition of the gag charge was "an attempt to discredit the investigation in advance by creating the impression the committee will be gagged."

"The committee itself is charged with being unfair, he said, "and now President Truman is accused of attempting to gag the investigation. All he is trying to do is to protect the government. He issued an order on Aug. 28 forbidding disclosure of information obtained by crypto-analytic departments."

"I never understood," interrupted Sen. Taft [R., O.], "why such an order was apparently unnecessary during the war, but was issued after the war and just a few days before the congressional committee investigating Pearl Harbor was created."

Barkley Starts Shouting

"The President thought it necessary!" shouted Barkley. "The senator from Michigan is attempting to import into this senate the one man rule which he exercised in his state. He wants to upset all the senate rules and precedents. He was, I understand, a one man grand jury in Michigan."

Sen. Vandenberg [R., Mich.], Ferguson's colleague, interrupted angrily.

"The junior senator from Michigan," he said, "was one of the most fearless, effective searchers after the truth the middle west has ever seen. Despite every obstacle, thru his courage and efficiency, he produced astonishing results which no one anticipated. The Pearl Harbor investigation will be a job well done if his methods on the bench in Michigan are followed here."

"Had His Reasons"

"There are other senators just as honest and fearless as he," said Barkley. "The President had his reasons for refusing to permit examination of government records by individual committee members and they were sound ones. The committee counsel [former Atty. Gen. William D. Mitchell] has the right to examine all records."

"All the indications are that this is to be an investigation by the counsel on such information as the war and navy departments decide to give him," shot back Ferguson.

"That is an absolutely unfounded assertion," responded Barkley.

"Has Mr. Mitchell looked into any files or been down to any government department?" asked Ferguson.

"I haven't followed him around; I have confidence in him," shot back Barkley.

"Avoiding the Issue"

"You are depriving the minority of the right to prepare a case!" charged Taft. "You are avoiding the issue, which is whether a committee member can develop the facts by looking at govenment files. Restricted in this, he cannot possibly perform his duties."

"When the facts are all in," asserted Barkley, "no man in America will doubt this committee. If all the 10 members are permitted, like termites, to bore around in government records indiscriminately, the hearings couldn't get started until Christmas, 1948."

Barkley said that if the hearings disclosed the need of certain documents, he would support the issuance of a supena to "force their release."

A "Grave Responsibility"

"The majority has assumed a very grave responsibility in exercising its power to restrain the minority," commented Brewster. "It is a serious question whether the President has any right to limit information to be given by any person to congress.

"The latest Presidential directive seems designed with devilish ingenuity to leave members of the executive departments in serious doubt and to confuse them concerning how far they are to go in furnishing information. Whoever advised the President in this accepted a most serious position."

Mother of Son

[Acme Photo]

MRS. JAMES ROOSEVELT

Los Angeles, Cal., Nov. 9 (AP)—Mrs. James Roosevelt, daughter-in-law of the late President, gave birth to an 8 pound 12 ounce son today. She is the wife of Col. James Roosevelt of the marine corps. The baby, their first child, will be named James. Mrs. Roosevelt is the former Romelle Schneider. She nursed Col. Roosevelt during an illness in the Mayo clinic in Rochester, Minn., in 1938. She was married to him in 1941. Col. Roosevelt is the father of two daughters, now 13 and 9 years old, the children of Betty Cushing Roosevelt, who divorced him here in 1940.

OFFICER TELLS 'VITAL' STORY OF JAP CODES

BY LAURENCE BURD
[Chicago Tribune Press Service]
(Picture on back page)

Washington, D. C., Nov. 9—A navy captain, who figured prominently in the events leading up to the attack on Pearl Harbor, was interviewed today by two members of the Pearl Harbor investigating committee, who tried unsuccessfully to see him yesterday.

The officer, Capt. Alwin D. Kramer, attached to naval intelligence in Washington at the time of the Jap attack, was found by the congressmen, Keefe [R., Wis.] and Gearhart [R., Cal.], at the Naval hospital in Bethesda, Md.

Tells "Full Story"

Keefe told reporters that Capt. Kramer told them "his full story" during a 3½ hour interview, and predicted that his testimony at the forthcoming Pearl Harbor hearings will be "material, relevant, and important."

The congressmen declined to make public the information they obtained from Kramer, but said it will be fully brought out during committee hearings.

Capt. Kramer likewise refused to discuss the interview, but announced in a statement that he will be available as a witness before the committee and is "prepared to state fully anything I know that they want to know."

Kramer has been confined in the hospital since Sept. 23, but when Keefe and Gearhart went there to interview him yesterday, they were told he was not in.

He Was Shopping

The officer explained today that he was down town shopping on "liberty" from the hospital, and denied reports that he had been held "incommunicado" on orders from higher authorities.

Keefe said testimony by Kramer, who was in charge of the navy's far east intelligence before Pearl Harbor, will be particularly valuable in throwing light on the contents and disposition of Jap coded messages which were intercepted and decoded by American intelligence just prior to the attack.

The officer's testimony, Keefe added, will relate to the receipt of the so-called "winds" message ['winds" was a Jap code word for the impending attack].

"Testimony Is Vital"

"Capt. Kramer's testimony is vital because it further relates to the receipt and delivery," Keefe said, "of the Japs' 14 point reply to Secretary Hull's message of Nov. 26, 1941."

The 14 point answer was the Jap declaration of war, which was delivered just after the attack on Pearl Harbor.

Keefe said Kramer will be questioned in committee as to the time of receipt of the Jap message and the later "short" message from Tokyo releasing for delivery to the state department the war declaration of Japan.

Evidence previously made public has disclosed that Kramer on the night of Dec. 6 personally took to the White House the decoded contents of the Tokyo's 14 point message, except for one missing section, which was intercepted and decoded the next morning.

Tried to Find Stark

Gearhart said today that Kramer went to the White House only after he had been unable to locate Adm. Stark, then chief of naval operations.

"Capt. Kramer handed these important papers to a member of the White House staff and, after stressing their importance, asked that they be taken to the President," Gearhart said.

Mrs. Eleanor Roosevelt, Gearhart noted, was holding a White House party for "authors" and others that evening.

Gearhart said his interview with Kramer convinced him the officer will coöperate fully with the committee by telling all he knows when called as a witness.

At White House

Mrs. Eleanor Wilson McAdoo, daughter of former President Woodrow Wilson, as she appeared while making call at executive mansion yesterday. [Acme Telephoto]

METAL WORKER KILLED IN FALL

James Louthan, 37, of 2407 S. Pulaski rd., a metal worker, was killed yesterday when he fell four stories to the ground from the roof at 2518 S. Harding av. He had been examining the building's chimney when the accident occurred.

Chicago Daily Tribune
THE WORLD'S GREATEST NEWSPAPER
Vol. CIV. Saturday, Nov. 10 No. 270
Published daily except Sunday at Tribune Tower, 435 North Michigan avenue, Chicago 11, Illinois.
The Tribune Company, publishers.
MAIL SUBSCRIPTION PRICES.
Mail subscription prices in Illinois [outside Chicago], Indiana, Iowa, Michigan, and Wisconsin: Daily Tribune only, $5.00 per year; with Sunday Tribune, $13.50 per year.
Zones 3 and 4 in states other than Illinois, Indiana, Iowa, Michigan, and Wisconsin: Daily Tribune only, $7.50 per year; with Sunday Tribune, $15.00 per year.
Zones 5, 6, 7, and 8 inclusive, Canada and Mexico: Daily Tribune only, $13.00 per year; with Sunday Tribune, $19.50 per year.
Foreign: Daily Tribune only, $25 per year; with Sunday Tribune, $42.00 per year.
Entered as second class matter, May 14, 1903, at postoffice at Chicago, under the act of March 2, 1879.

kid gloves from South America

Gentle kidskin in black or brown, frost-touched with white stitching. Beautiful for Her on Christmas morning! Pair, 5.60

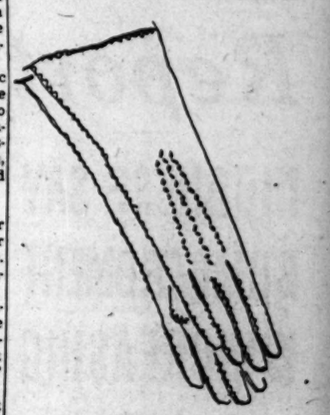

Mail your order or call State 1500

GLOVES . . FIRST . . STATE

MANDEL BROTHERS

Open All Night
CORNER HOUSE
RESTAURANT
100 E. OHIO ST.

Buy More Victory Bonds and Stamps

IN OUR CHICAGO AND OAK PARK STORES

only $88*

it's Mouton

So beautiful and so low priced that the tax shouldn't make much difference. Full tuxedo and turnback cuffs—some cardigan styles included. Sizes 10 to 20; 9 to 15.

*Plus Federal Tax

A SMALL DEPOSIT RESERVES YOUR SELECTION

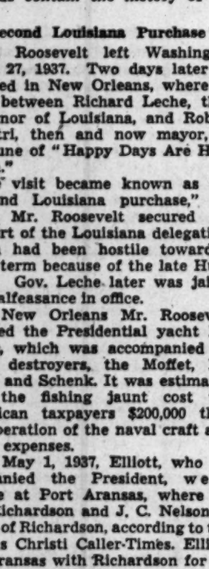

BENSON & RIXON
4th Floor
230 S. STATE ST.
ALSO AT OAK PARK, 1040 W. LAKE ST.

KATZ EXCLUSIVE MILLINERY

Evening backdrop

An original by Katz Exclusive Millinery glowing with fiery sequins and gilded ornaments. Made in our own workrooms of rich Velvet, hand manipulated into a creation of heavenly beauty.

$20

Katz Exclusive MILLINERY

105 S. State St. (Palmer House)
40 S. State St. (North American Bldg.)

823 West 63rd St.
935 East 63rd St.
4275 Archer Ave.
2154 East 71st St.
2766 Milwaukee Ave.
3351 West 26th St.
6336 W. Cermak Rd.
4018 W. Madison St.
3334 Lawrence Ave.
3148 Lincoln Ave.
4756 Sheridan Rd.
1125 Lake St., Oak Park

EVANSTON—1609 Orrington
MILWAUKEE, WIS.—153 W. Wisconsin
1243 Milwaukee Ave.—Millinery Dep't
Muncie and Lafayette, Indiana

STEVENS

14.95

"Do the Town" on a Casual Date

in a gay, "little figure" dress "vested" with nailheads!

Isn't it fun—to look so smart and pretty, too, in this—when you're out for a casual good time. It's a gay, tiny-waisted dress with wee wings of sleeves, "softened" lines and a sprinkling of nailheads on pockets and dickey. Blue, Green or Gold in Capco, a soft fabric of rayon, wool and rabbit's hair. 9 to 15. See it today to wear tonight. 14.95

Sorry, no mail or phone orders!

Jr. Deb Salon—5th Floor

Chas. A. Stevens & Co.
State Street Open 9:45 to 5:45

GIVE HIM GLOVES FOR CHRISTMAS & BUY THEM NOW

DEERSKIN GLOVES $5

SUEDE GLOVES $4

This store is

HEADQUARTERS FOR QUALITY GLOVES

You'll find just about every kind of a glove you could possibly want in our complete glove stocks . . that is . . if you're looking for quality . . for there's nothing else here. Quality deerskin gloves, noted for their long wear, $5 to $7.50 . . quality pigskin gloves, famous for their stout-heartedness, $4 to $9.50 . . and quality suede gloves, $3 to $5 . . to mention only a few . . other gloves

$3 to $10

MAURICE L ROTHSCHILD
State at Jackson

BEHIND CANADA'S RISE—INTRIGUE, HATE, BRAVE MEN

Thread of Slavish Loyalty to Britain Traced

[This is the first of a series of four articles dealing with Canada's rise to nationhood and the influences that lay behind the creation of a Canadian union and a Canadian constitution.]

BY FRANK HUGHES
[Chicago Tribune Press Service]

OTTAWA, Ont. Nov. 8—In old historical documents in the library of parliament here lies the strange and exciting story behind Canada's rise to nationhood, a story of hatred, suspicion, and international intrigue and of the will of brave men to be free.

Thru it runs a thread of almost slavish loyalty to England which the love of liberty failed to kill. The same British loyalty binds many Canadians today, altho Canada is a sovereign, free nation in all except sentimental and formal ties.

Not "Made in Canada"

The story revolves around the Canadian constitution. This is the British North America act, passed by the British parliament in 1867, which most Canadians proudly respect as "made in Canada." An examination of the facts discloses, however, that:

1. The British North America act was drafted from scratch in London, by British drafting experts.

2. This act follows as closely Alexander Hamilton's draft for the United States constitution that suspicion is reasonable parts of it may have been borrowed from his plan.

3. Canada's confederation was prompted by shame—shame that the weakness of Canada prevented England from joining with the southern confederacy during the American Civil war to defeat the Union and regain the United States as colonies.

4. British allowed Canada to confederate because of apathy and a desperate fear that the United States could strike England by attacking Canada.

Feared States' Rights

5. Canadians chose the "federal" form of union, minimizing states' rights, because Canadians felt that states' rights were responsible for the American Civil war.

The outline of Canada's constitutional history falls into six major chapters. The first was the English conquest of the French in 1759-60 which made Canada into a string of British crown colonies.

Then came the Durham report of 1839-40, drafted by a British minister of that name, which gave Canada "responsible" government. It set up a cabinet of colonial ministers from the legislative majority, a replica of the British cabinet. This cabinet, with the English governor general, formed the real executive.

At the first confederation conference in Charlottestown, Prince Edward Island, in 1864, delegates from the colony of Canada were invited on the intercession of Governor General Monck. The conference broke up and reconvened the same year in Quebec City, where 72 resolutions were produced.

Canadians regard these "Quebec resolutions" as the basis of the British North America act, but a wholly fresh start toward confederation was made three years later in London, where the British North America act actually was drafted.

Gets Equal Rights

The fourth important event was the Balfour report of 1926. The British North America act of 1867 had not created a new nation but merely a larger British colony. The Balfour report held that Great Britain and the dominions were equal members in the British commonwealth of nations and that the ministers of one portion—the United Kingdom, for instance—could not advise the king on matters pertaining to another portion, such as Canada, unless Canada or the dominion in question requested it.

The fifth chapter in the story of Canadian nationhood was the Statute of Westminster in 1931, which gave dominion parliaments, such as Canada's, jurisdiction beyond their territorial limits, the power of sovereign nations. Canada thru this act can enter into treaties with other nations and establish diplomatic representation abroad.

The sixth chapter is being written today, in the restoration of peace. Canada, which supported a weakened Britain thru the war and is feeding her today in her economic distress, is seeking a national flag and a separate citizenship for her nationals, and doubtless will obtain them from this session of the Canadian parliament.

[Next story: The British North America act—"made in London."]

Disaster at Pearl Harbor; Battleships Tied Up in Pairs

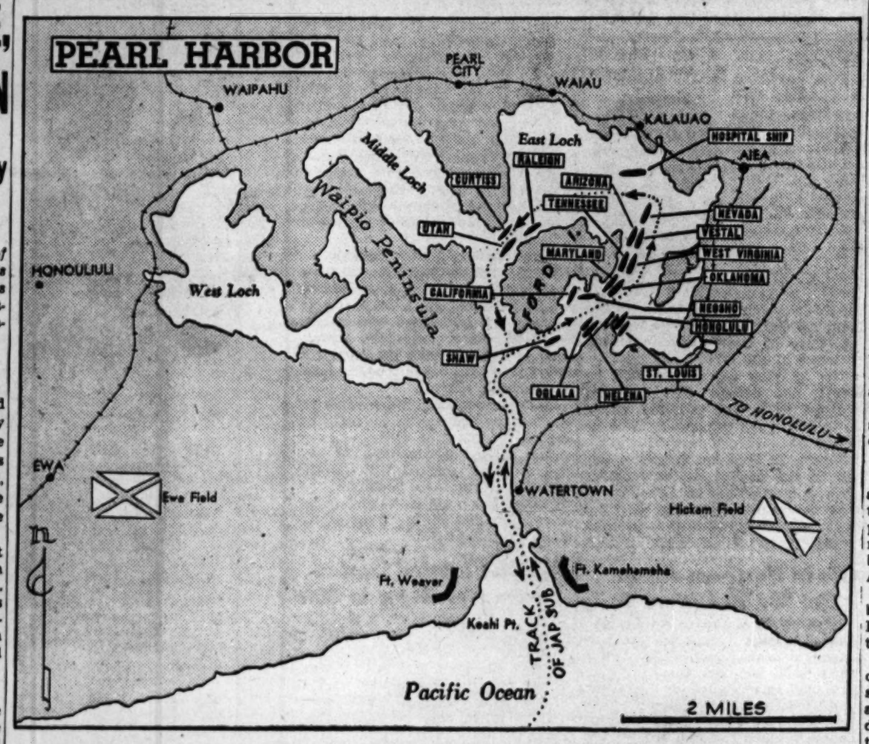

Pearl Harbor area in large scale, showing how American Pacific fleet lay at anchor as Japanese planes attacked Dec. 7, 1941. The map will be useful to radio listeners when they hear Col. Robert R. McCormick, editor and publisher of The Tribune, speak on "Disaster at Pearl Harbor" during the Chicago Theater of the Air program over W-G-N at 9 o'clock tonight.

On Opera Program

The Chicago Theater of the Air will broadcast Puccini's "La Tosca" over W-G-N and Mutual from 9 to 10 o'clock tonight from the auditorium of Medinah Temple before 4,500 guests. Marion Claire will sing the title role with Richard Tucker as Cavaradossi and Bruce Foote as Scarpia. Ruth Slater will sing the Shepherd's part. Col. Robert R. McCormick, editor and publisher of THE CHICAGO TRIBUNE, will speak. Henry Weber is the music conductor. The opera will be produced in English. Jack La Frandre is the producer.

EARLY RENEWAL OF MINISTERS' TALKS FORESEEN

New York, Nov. 9 (AP)—Undersecretary of State James C. Dunn, returning today from London aboard the Queen Mary, predicted the meeting of the council of foreign ministers would be resumed within a month.

Dunn was deputy to State Secretary Byrnes at the conference which ended last month without agreement on any major points of writing peace treaties.

The conference, which lasted several weeks, was held in London and attended by foreign ministers of the United States, Great Britain, Russia, China, and France.

At Washington, D. C., diplomatic officials said they knew of no plans for a resumption of the foreign ministers' meeting.

$900 TAKEN BY ROBBER
An armed robber took $900 early yesterday morning from the Consumer Liquor Dealers at 2761 N. Western av., the owner, Emil Dutman of 2702 N. Hoyne av., reported to police.

GI WIVES UNITE TO BRING BACK THEIR 'DADDIES'

(Picture on back page)

Toledo, O., Nov. 9 (AP)—Lonely mothers of service men's children in Toledo have formed a "Bring Back Daddy club" to help speed the discharge of their husbands from military service. More than 300 young mothers organized the club and made plans for its expansion on a national basis.

They were inspired by a "letter to the editor" in the Toledo Blade, which read: "Come on, service men's wives with children—let's do something!"

"We believe all cases where fathers have been taken from their homes are extreme hardship cases," a club spokesman explained today. "No matter how little service they have had, they all should be sent home to their families."

"Send the idle single men abroad," they proposed to tell members of congress.

SENATORS PLAN TOUR TO REMOVE MUZZLE FROM GI

[Chicago Tribune Press Service]

Washington, D. C., Nov. 9—The GI complains, and the congressmen investigate by questioning commanding officers—in most congressional investigations.

This time it's going to be the other way, if Sen. Robertson [R., Wyo.] has his way. The GI's are going to ask the questions, and report to the senators on a tour of the Pacific and Europe to find out why service men aren't getting back from the war as promised.

Sen. Robertson got the approval of Chairman Walsh [D., Mass.] of the senate naval affairs committee before introducing a resolution for the inquiry tonight. Walsh and other senators spoke in favor of the plan, which Robertson said should have the support of the entire senate.

Robertson said he wants a five man committee of the senate to inquire into the question of the return and demobilization of men overseas, conditions at the points of embarkation, volume of shipping available for return of service men, and methods necessary to end the delay.

The GIs would be protected from interference by brass hats.

BYRNES' OFFICE REJECTS ARMS QUERY IN A HUFF

[Chicago Tribune Press Service]

Washington, D. C., Nov. 9—The state department today dismissed as "too contemptible to answer" questions relating to the employment of American lend-lease weapons by the British and Dutch against Indonesians who are fighting against return to the rigid colonial rule of the two nations.

It was disclosed that British and Dutch troops were using American weapons in the resubjugation of the natives in the Indonesian area. In making disclosure some weeks ago State Secretary Byrnes said he had asked that the lend-lease insignia be removed from weapons so employed.

Indignant at Inquiry

Today the state department was asked to relay to Secretary Byrnes this question: "Does the state department intend to permit the massacre of the Indonesians in Java by the English and Dutch using American lend-lease weapons."

A state department spokesman became indignant at the question. He said he would not refer it to the secretary.

On this refusal to answer the question the state department spokesman was asked to seek an answer to a second question: "How does the state department continue to pretend that the American policy is anything else than Wall Steet millionaire exploitation of the helpless?"

Called 'Contemptible'

The state department said both questions were "too contemptible to even consider asking the secretary."

On Oct. 24, after he had ordered lend-lease insignia off of the weapons, Byrnes criticized the use of American weapons in the Javanese revolt. He declared the United State objected to the use of lend-lease arms for political purposes as they are being employed by the Dutch and the British forces in the far east.

$625,000 BACK PAY TO BE GIVEN 4,000 ON 'L' LINE

Checks totaling approximately $625,000 in back pay will be issued to 4,000 operational employes of the Chicago Rapid Transit Lines next Thursday, company officials said yesterday. The sum represents pay retroactive to June 1, 1944.

Compilation of the checks was an involved task because the workers are paid on an hourly basis, road officials said. The entire auditing force, augmented by a night shift of 60 workers, has been engaged in the job since Sept. 1.

Members of the Amalgamated Association of Street and Electric Railway Employes of America [AFL] halted work for two hours on Oct. 24 in protest against delay in turning out the checks. Office and supervisory workers began receiving their checks Oct. 15.

Flag Presentation

W. M. McKnight (left) and J. C. Leaton presenting flag to Judge Edwin Robson yesterday.

Judge Edwin A. Robson of Superior court yesterday told a group of American Legion members, who presented him with an American flag in his chambers, that the Legion might help with the serious post-war problem of divorce thru an educational program.

The legionnaires, members of post 46 in Wilmette, were headed by William M. McKnight, commander; John C. Leaton, past commander, and William Alexander, president of the Wilmette village board.

The ratio of divorces to marriages is now 1 to 2.9, Judge Robson said, while after the last war it was only 1 to 7. He said that children of broken homes are casualties of World War II, who will soon outnumber battlefield casualties.

POETICAL COP SUES IN VERSE TO REGAIN JOB

Vincent P. Martin, 33, of 6922 S. Campbell av., a war veteran, filed suit in Circuit court yesterday in an attempt to regain his job as a city policeman. He charged Police Commissioner Allman is keeping this from him. Martin made the plea in verse, filed by Atty. Michael F. Ryan:

"Your jobs are safe——"
They waved good-by to Joe.
By statute, ordinance, and civil service rule
I thought they made it so.

I served in France and Belgium
And in the Rhineland, too,
And now I'd doff my khaki
For my uniform of blue.

With all my army service,
To the law courts I must go
To get my job as policeman—
I'm just a former GI Joe."

Martin joined the department Jan. 9, 1943, and when inducted in August, 1943, was granted a military furlough. He was wounded in Germany and after discharge applied for reinstatement. Without medical or physical examination, the suit charges, the police surgeon recommended that he be placed on the medical roll with a disability pension. He then filed suit.

USE TEAR GAS TO ROB COBBLER
Three men who forced their way into the back room living quarters of Bernard Chojnacki's shoe repair shop at 2536 N. Halsted st. yesterday, tusseled with Chojnacki, then fired a tear gas gun at him. The pellet struck him in the forehead, and the men ransacked the room, took $15 from a box in a closet and fled.

Juniors—here are your famous Leeds

DOUBLE-ACTION COATS
with removable Winterized Insulator linings

$49.95

Come zero days . . and you're up to your ears in the cozy warmth of sleek Venetian covert . . protected by the extra cold-defying Winterized, virgin wool lining. Come spring . . and out pops the extra lining to give you the smartest topper you could ever hope to own . . in black, sea foam green, vicuna and natural

Sizes 9 to 15—3rd floor

Maurice L Rothschild
State at Jackson

Mandel's

high neck... bright waist

your perfect "Dress-up" Dress

Flattering, from the high, swathed neck to the stone-sparkling belt to the hem of its soft-styled skirt. In brown, purple or black rayon crepe. Sizes 12 to 20.....**12.95**

Mail Orders Filled

Pin Money Dresses . . Fourth Floor . . Wabash

MANDEL BROTHERS

STEVENS

12.95

Umm . . That Casual Look!

young, simple, striking in rayon gabardine!

One of the best looking dresses a smart, young lass could want! It has a deliberate casual air—achieved so well with a perfectly plain, deep-sleeved, button-back bodice — very flattering drawstring waist and a simple, soft skirt. In Grey rayon gabardine. 10 to 16. Choose it for its coveted casual look. **12.95**

Sorry, no mail or phone orders!

Casual Dress Shop—4th Floor

Chas. A. Stevens & Co.
State Street Open 9:45 to 5:45

BRUCEWOOD SUITS WITH *fluid sleeves*

$49.95

Costly fabrics . . the new fluid sleeves . . painstaking needling . . snug-hugging waist . . with Brucewood's famous quality . . $49.95 is certainly a modest price for a suit like that

Other Rothmoor & Brucewood suits to $69.95—sizes 10 to 20, 38 to 42, 33½ to 43½—7th floor

MAURICE L ROTHSCHILD
State at Jackson

APPLICATION FOR $1,000-$7,500-$11,250 ACCIDENT INSURANCE POLICY

AND SUBSCRIPTION TO THE DAILY TRIBUNE

NOTE: For the sum of 25c preliminary term fee, plus 10c a month in advance thereafter, the Chicago Tribune makes available to its Home Delivery Subscribers and members of their families who reside in the same household, a $1,000-$7,500 Travel Accident Insurance Policy. Insurance coverage eventually increases to $11,250 on continuous renewal. Issued by Federal Life Insurance Co., Chicago. NO MEDICAL EXAMINATION. One policy to a person. Issued only to applicants over 10 and under 70 years of age.

Mail this Coupon to the Chicago Tribune. SEND NO MONEY. Accredited representative will call and collect 25c. Official Carrier will collect monthly thereafter for Insurance and Subscription. Insurance will lapse if subscription is stopped.

☐ *I hereby order the Daily Tribune delivered to my home by Carrier six days a week, starting immediately, for which I agree to pay the regular rate.*

☐ *I am a Home Delivery subscriber and agree to continue.*

Do you apply for this Accident Insurance Policy?.....
(PLEASE PRINT)

Your Name?..... (First Name, Middle Name, Last Name)

Address?..... (Number, Street) Apt.?.....

..... (City, State) Phone?.....

Your Age?..... Date of Birth?..... (Month, Day, Year)

Are You Blind or Deaf?..... Are You Crippled?.....

Name of Person to Whom Insurance Is to Be Paid in Case of Your Death? (Beneficiary)

..... Relationship,.....
First Name Middle Name Last Name

Applicant's Signature.....
Sign in Own Handwriting

NOTICE: Orders for Home Delivery of the Tribune are acceptable only from persons residing where such service is maintained and are subject to rejection by the Tribune. All applications for insurance are subject to rejection by the Federal Life Insurance Co. Insurance does not become effective until noon the date policy is issued.

Form A2735—8-44

POLICE IN CAIRO ACT TO PREVENT NEW OUTBURSTS

Hoodlums Rounded Up; Rallies Banned

Begin Rioters' Trials

CAIRO, Egypt, Nov. 9 (AP)—Trials of rioters arrested in Arab demonstrations in Tripoltania, in which more than 100 Jews were slain, have begun in military courts in Tripoli, and funerals of victims, including children, have passed "without incident." A British bulletin said "irresponsible elements" had not yet ceased all their activities, and that all force necessary would be employed against them to maintain order. The trials began yesterday. The funerals were held Wednesday night.

BY ALEX SMALL
[Chicago Tribune Press Service]

CAIRO, Egypt, Nov. 9—Police today took steps to prevent a recurrence of the Balfour day [Nov. 2] disorders on Nov. 13, anniversary of Zagiul Pasha's original demand for independence in 1919. The day is a national holiday.

Among the precautions were a roundup of vagabonds and the banning of the customary patriotic mass meetings, as well as the erection of pandals [huge tents covered with oriental carpets in which the gatherings generally are held]. Police admit the rounding up of all Cairo's hoodlums is an impossible task, but they will concentrate on getting known habitual lawbreakers under cover. Political parties will be allowed to meet in their clubrooms, but installation of loudspeakers to carry inflammatory speeches to street crowds will be forbidden.

Troops to Aid Police

Selim Zaki Pasha, assistant chief of Cairo police under the Britisher T. E. W. Russell, said army detachments would be used as a supplementary force to assure order.

The government has reassured Egypt's Jewish colony of its determination to forbid a repetition of the Nov. 2 anti-Zionist outbreak which led to indiscriminate pillaging. The government also has promised to finance rebuilding of a Cairo synagog wrecked by mobs.

Egypt's chief rabbi contributed to the conciliation by a letter published in El Ahram, most important daily paper in the Arab world.

Other Cities Take Steps

Nahum's letter pointed out the attitude of Egypt's Jews to Zionism was defined in a note to the international Jewish congress of November, 1944. The note recommended that the allies find a home for homeless Jews in some other country than Palestine and said the Palestine question could not be solved except thru close coöperation between the Jews and Arabs inside of Palestine, itself.

Police of Alexandria and other provincial cities are taking measures similar to those in Cairo. Authorities in Alexandria are offering substantial rewards to any one recovering, or helping to recover, four seraphim—precious wood and mother of pearl boxes containing the sacred tablets of the law, stolen during the riots from local synagogs.

Look to Washington
[Chicago Tribune Press Service]

JERUSALEM, Palestine, Nov. 9—Palestine today hopefully looked toward the forthcoming Washington talks of President Truman and Prime Minister Attlee for help in solution of the Jewish immigration problem.

Rajai Bey Hussein, head of the Arab office in Jerusalem, expressed hope for immediate stoppage of Jewish immigration into Palestine and creation of an independent self-government of Palestine within the Arab federation. "This is Palestine's natural right, based on application of democratic ideals," he said.

Dr. Leo Kohn, the Jewish agency's political secretary, said he desired "transfer to Palestine of the survivors of naziism's excesses in Europe, in opening the gates of Palestine and final solution of the Palestine problem by establishment of a Jewish state in Palestine."

N. Ashland Av. Bridge to Be Closed Tomorrow

Closing of the N. Ashland av. bridge for repairs tomorrow from 7 a. m. to 5 p. m. was announced yesterday by W. W. De Berard, city engineer.

Armies Line Up at China's Great Wall

(Story in adjoining column)

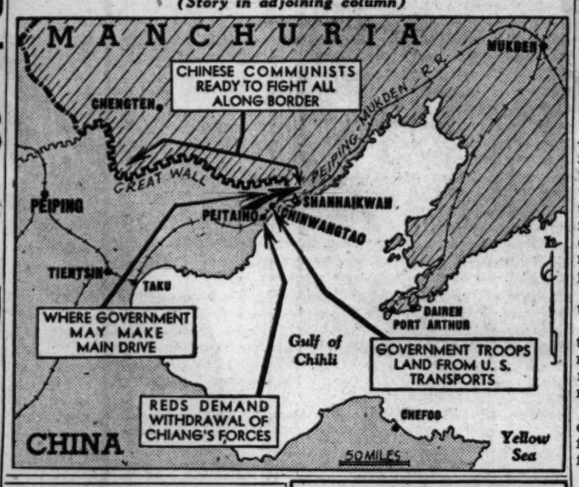

U. S. ULTIMATUM SERVED ON REDS, CHINESE CLAIMS

CHUNGKING, Nov. 10 [Saturday] (AP)—A Chinese Communist spokesman charged today that an American ultimatum was served this week on the commander of Red troops at Shanhaikaan, coastal terminus of the Great Wall, to withdraw his forces 100 kilometers [62.5 miles] from either side of the Peiping-Mukden railroad.

There was no American confirmation.

The spokesman said the ultimatum was delivered Monday and was rejected the following day. He added no reports had been received of resultant fighting.

The Peiping-Mukden railroad is one of the main overland arteries for the entry of Chinese Nationalist forces into Manchuria.

"Stay Out," Reds Warn

Chinese Communists issued a blunt "stay out" warning today to Nationalist troops waiting ominously by the thousands on Manchuria's southern border, along the historic Great Wall near American guarded Chinwangtao.

The Reds canceled abruptly a scheduled afternoon peace talk in Chungking and said they would oppose entry of Generalissimo Chiang Kai-shek's troops into Manchuria or any other "liberated areas."

The government, they charged, is using 49 armies aggregating 127 divisions—nearly 1,000,000 men—for "this civil war," plus 350,000 puppet troops. Forty-nine of the government divisions are supplied wholly or partly with American equipment, they asserted.

Report Communist Attacks

A semi-official dispatch said more than 8,000 Communists were launching repeated attacks on the city of Hwohsien in southern Shansi province. The dispatch listed the recapture by Nationalists of three rail points.

Chiang's troops, pouring from American transports in the American secured port of Chinwangtao, are facing "strong Communist forces" along the Great Wall 10 miles to the north—ready for the main round of China's undeclared war, a dispatch from the scene reported.

Semi-official sources in Chungking confirmed this report, conceding that the government likely will makes its major drive to Manchuria by moving eastward from the Chinwangtao area along the Peiping-Mukden [Manchuria] railroad.

Greek Puppet Premier's Sentence Is Cut to Life

ATHENS, Greece, Nov. 9 (AP)—The death sentence imposed upon Gen. George Tsolakoglou for high treason was commuted today to life imprisonment. He was charged with surrendering his armies in Epirus and Macedonia to the Germans without authority of the Greek government just before the nation was overrun in 1941. Tsolakoglou served as premier during the nazi occupation.

JAP COLLEGE HEAD REFUSES TO SERVE AS COUNSEL FOR TOJO

TOYKO, Nov. 9 (AP)—Fusaki Uzawa, Japanese lawyer appointed to defend war criminals, today declined to participate in the defense of Hideki Tojo, the "Pearl Harbor premier," because he said Tojo was responsible for the war.

Joseph B. Keenan

Uzawa, president of Meiji university, nevertheless said that Tojo should be given a fair trial—"altho I am not sure that he deserves it"—because of the international importance of the case.

The 73 year old Uzawa said he would not defend any Japanese charged as a war criminal unless he was satisfied the accused was innocent.

Joseph B. Keenan, former assistant to the United States attorney general, was named by Gen. MacArthur to counsel his legal staff for the trials of Tojo and other persons.

GIs in Northern Japan Get 70,000 Letters Daily

YOKOHAMA, Japan, Nov. 9 (AP)—United States troops in northern Japan receive about 70,000 letters daily thru the 7th base postoffice in Yokohama, staffed by 14 officers and 435 enlisted men. Officers said letters from the United States reached Japan in eight to 10 days.

CHINESE CALLS FOR NEUTRALITY IN INDO-CHINA

CHUNGKING, China, Nov. 9 (AP)—Having disarmed 30,000 Japanese in northern Indo-China, two Chinese armies will be withdrawn to China, Gen. Lu Han, commander of the occupation forces, said today. If violence should break out in the Chinese-occupied zone between French troops and native Annamese, he added, the Chinese will be neutral.

One Chinese occupation army is withdrawing from Haiphong to China because of supply difficulties, he reported, and another soon will follow.

Nationalists Attack French

SAIGON, Indo-China, Nov. 9 (AP)—French troops pushing south of Saigon by land and river were heavily attacked by Annamese nationalists near Tan An, a nationalist stronghold, and one French garrison was reported to have asked for help from British Indian forces.

Japanese deserters were reported helping the Annamese in resisting French reoccupation forces. In one sector, a Japanese-manned 75 was said to have opened fire on the French. Heretofore, Annamese resistance has consisted mainly of sniper fire and felling trees across roads in this sector.

Kirsten Flagstad Ousted from Her Home in Oslo

OSLO, Norway, Nov. 9 (AP)—The house in Oslo belonging to Henry Johansen, husband of opera singer Kirsten Flagstad, has been requisitioned and the couple will have to find a new residence. The house will be taken over by the Belgian legation.

FILIPINOS TELL OF 1,000 SLAIN IN SOUTHERN LUZON

Civilians Tied Up and Bayoneted

BY ROBERT CROMIE
[Chicago Tribune Press Service]

MANILA, P. I., Nov. 9—Witnesses in this afternoon's hearing in the trial of Gen. Yamashita on war criminal charges told additional stories of slaughter thruout Batangas province last February of men, women, and children, and the burning of their homes.

The manner in which more than 1,000 Filipino civilians met death in the town of Cuenca and near-by villages in southern Luzon was described in detail by a parade of witnesses.

The hearing was recessed until Monday to allow the transcript of testimony to be brought up to date and to give the defense and the prosecution additional time to prepare for introduction of further testimony.

Nine of Family Slain

Lovely Miligros Barbion, 18 years old, whose sister testified this morning that she left a group of 16 persons under a mango tree and went with her little brother in search of aid for the survivors of the Jap massacre, took the stand this afternoon. She told how the Japs returned, tied all 16 to the tree, bayoneted them, and then set fire to a near-by sugar cane field. She was the only survivor.

The witness was stabbed twice with a bayonet and also hit with 15 fragments from a hand grenade. She said nine members of her immediate family were slain, including her father and mother.

Witnesses who followed told of the sudden appearance of Japs early on the morning of Feb. 16 and how they began shooting, burning, and bayoneting. One saw 146 persons slain in a ravine.

Most of the witnesses spoke only Tagalog in dialects which interpreters found it difficult to translate.

Capt. Milton Sanberg, defense counsel], said he had been informed by Filipino newspaper men that "some of the translations were so inaccurate and false as to be scandalous." Three Filipino newsmen then were sworn and agreed that there were many errors in the interpretations, citing as an example one case in which a witness said "east" and the interpreter gave it as "west."

The commission, seemingly upset by the charge, withdrew for deliberation and returned to rule the change unfounded. "The alleged inaccuracies seem to the commission to be immaterial. However, in the future, two Tagalog interpreters will be provided as a check on one another," it was ruled.

ADMIRAL HAS NO WORD MARINES WILL QUIT CHINA

CHINWANGTAO, Nov. 9 (AP)—There is enough shipping available in North China to get the great bulk of American marines home by Christmas if that is to be the American policy, Vice Adm. Daniel Barbey, commander of the 7th amphibious force, said today after receiving a report that all marines would be withdrawn from "troubled areas."

The marines here are near enough to the "troubled area" at nearby Shanhaikwan to hear the skirmishing of Chinese government and communist forces and to see the wounded being brought in. As yet no one has any official word.

There are approximately 53,000 marines in North China and virtually all are deployed in "troubled areas" from Tsingtao northward.

WAR TIME CONTROLS ON LABOR ABOLISHED BY JAP GOVERNMENT

TOKYO, Nov. 10 [Saturday] (AP)—All repressive laws and war time control regulations relating to Japanese labor have been abolished by the Japanese government as the result of informal discussion, allied headquarters announced today.

A spokesman pointed out that all legal hindrances to labor organizations have been removed. Japanese workers also have an opportunity to offer and push in the diet legislation authorizing unions and providing for protection of workers' rights.

Japan's new Liberal party plunged yesterday into the empire's first peace time election campaign with a platform calling for a "democratic system" under Emperor Hirohito.

Assembling in Tokyo, party members served notice they would battle the Communist program to overthrow the emperor.

CHINESE VESSEL HITS MINE; 1,600 DIE AS IT SINKS

HONG KONG, Nov. 8 (AP)—A Chinese river steamer struck a mine in the mouth of the Canton river yesterday and sank with the loss of of from 1,500 to 1,600 Chinese, mostly soldiers en route to north China.

Survivors brought here by junk today said the steamer, the Hai Chu, sank within a few minutes, trapping hundreds below decks.

The 1,000 ton vessel had been ferrying the Chinese 8th army from Canton to Hong Kong, and at least 1,700 soldiers were among the 1,800 persons aboard. Two Europeans were reported safe.

Rainbow Vets and Sons Sing Songs of Two Wars

Members of the Chicago chapter of the Rainbow Division Veterans association, joined by their sons who fought in World War II., sang songs of the first and second wars last night at their 26th Armistice day dinner in the Swedish club. Delegates of other chapters were present. Speakers included Stewart Watson, vice president of the Illinois chapter, and Arthur Brown, a vice president of the Harris Trust & Savings bank.

STEVENS

39.95

You'll Love Looking Smart in This

a slim-hipped, "soft" suit that combines Black with color!

City-smart to "go with" a career — going-away flattery for a bride—this stunning, young, two-color suit. The gay jacket is Black-bound, shoulder-broadened, flatly pocketed—the straight, dark skirt is slyly front-slit. Soft wool suede in Black with Lime, Powder or Pink. 9 to 15. It's a smart suit that goes everywhere — looks wonderful on a "junior" figure. 39.95

Sorry, no mail or phone orders!

Jr. Deb Salon—5th Floor

Chas. A. Stevens & Co.
State Street Open 9:45 to 5:45

FINE CLOTHES *for* MEN

FALL SPORT SHIRTS

distinguished for their finer quality

A medium weight 20% wool fabric in neat soft plaids of maize, slate or tan
12.75

Light weight all wool shirt in smart tan or gray Glen Plaids
15.00

OTHER SPORT SHIRTS .... 5.00 AND UP

A STARR BEST
ESTABLISHED 1903
11 to 15 NORTH WABASH AVENUE
Just North of Madison Street

STEVENS

IT'S GAY AS A ROUNDELAY our jolly gypsy cap jubilantly "gold" spangled!

Spangled with "gold" dangles—this roguish little cap that "perks-up" winter frocks and furs. Brown, Black, Beauty, Pink, Royal, White, Ice Blue, Red, Gold or Kelly. Try its cute coquetry. 6.95

CHAS. A. STEVENS & CO., STATE STREET
Jr. Deb Millinery—5th Floor Open 9:45 to 5:45

It's Christmas Time at NETCHER'S BOSTON STORE
"The Best in Thing"—Gifts, Fashions and Timeless Goods

Choose from Lynbrooke's Winter Coats
And You Choose from the Finest!

Saddle Stitched Untrimmed Coat
$49.95
Here is the perfectly-tailored coat you'll wear everywhere. It's full cut and smartly designed to wear over your suits. Black, brown, grey and green. Misses' sizes.

The Mouton Cuffed Tuxedo
$78*
Flattering fur tuxedo for warmth and beauty. This classic beauty is lined with genuine leather. Select yours from the season's newest colors. Misses' sizes.

*Plus Federal Excise Tax. COAT SHOP—FIFTH FLOOR.

To the prices of our merchandise will be added an amount approximately equivalent to the Retailers' Occupational Tax.

RATS RUN FROM SKUNKS

That's why RATGON can rid homes, farms, and business property of rodents. RATGON is the cultured extract of live skunks. Humans can't smell it but Mr. Rat can! Non-poisonous, this remarkable rat repellent increases in sales volume daily.

Distributor Replies Invited

CRAMER PRODUCTS, INC.
1819 McGee Kansas City, Missouri

CHRISTMAS GIFTS TO DELIGHT THE HEART OF A BOY

TO KEEP A BOY WARM

BOYS' MACKINAWS
$14.25
They're made of sturdy mohair and warm wool with a bright plaid quilted lining . . attached hood . . in brown and teal blue, sizes 4 to 12. The value is as arresting as the red lining, too

BOYS' SNOW SUITS
$22.50
Here's sturdy quality and snug warmth for a boy . . snow suits with hoods . . with full zipper front on the jacket and zipper bottoms on the trousers . . in teal blue or brown . . sizes 3 to 10 . . oustanding at $22.50

4TH FLOOR

MAURICE L ROTHSCHILD
State at Jackson

Now, more than ever, it is to your advantage to follow the dispatches of the experienced staff of Chicago Tribune foreign correspondents thruout the world in order to keep abreast of events affecting American lives and America's future.

CROSSWORD PUZZLE

ACROSS
1. Broad stripes
5. Stringed instrument
9. Monk
14. Concept
15. Highway
16. Liquid measure
17. Style of furniture
18. Sport
19. Brings up
20. Combination of greens
22. Axiom
24. Egg of louse
25. Face bone
27. Norse war god
28. Marries
29. Suitable
32. Linear measure
34. Parrot
36. Disorderly behavior
38. Free from
39. Name
43. Provided with funds
45. Plant
47. Hoard
48. Assess
49. Chant
50. Stitch
52. Leave out
54. Distress signal
55. Brave character
58. Always [poetic]
60. Metal
62. Part of "to be"
63. Lessen
65. Wallet
69. Plank
71. Tern
73. Perished
74. Wasted time
75. Silkworm
76. Happy
77. Tries out
78. Harvest
79. Unearthly

DOWN
1. Prejudice
2. Egyptian skink
3. Genuine
4. Congregation [India]
5. Joint
6. Bit
7. Akin
8. Agent
9. Shape
10. Regret
11. Pointless
12. Bitter
13. Sleeps
21. Stop up
23. Vex
26. Telegram
28. Pauses
29. God of war
30. Liquid measure
31. Fuss
33. Top
35. Greek letter
37. Body
40. Demonstrative word
41. Curtain fabric
42. Units of work
44. Tiny
45. Pork
46. Way out
48. Extreme pain
51. Fabrication
53. Point
55. Custom
56. Eat away
57. Former Spanish coin [pl.]
59. Anxious
61. Poke
63. Appends
64. Charles Lamb
66. Anger
67. Burn
68. Whirlpool
70. Soak
72. Lick up

Puzzle of Friday, Nov. 9, Solved

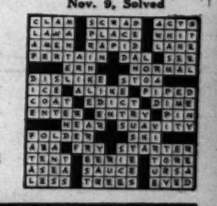

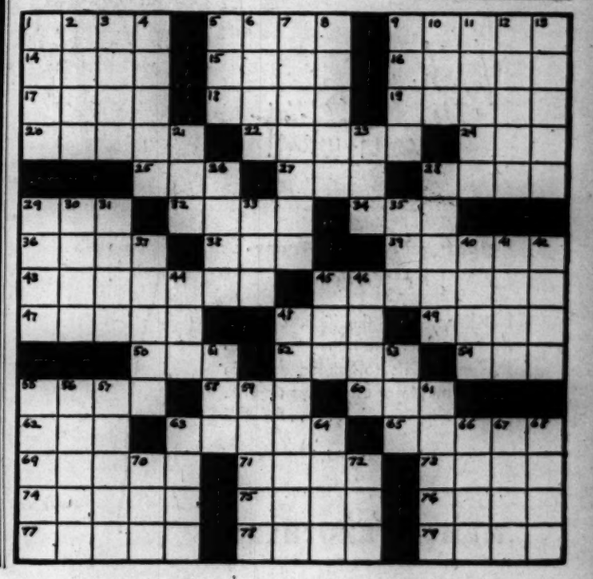

Adams TAVERN
AND
LIQUOR MART
N. W. Cor. ADAMS & HALSTED
Says—

WE Use "POPULAR"
In The Respect
That YOU and WE
And THEY Expect.
Copyright 1945

Today's Specials:

Popular Brand Kentucky Blended WHISKEY, 86 proof ..... Fifth $2.85
Popular Nationally Advertised American Grain GIN ..... Fifth $2.70
Leading Brand of Calif. 20% by Vol., Port, Muscatel, and Sherry ..... Gallon $2.90
Popular Brand Puerto Rican RUM ..... Fifth $1.90
Nationally Advertised California CHIANTI Wines ..... Fifth 50c

SPECIAL CASE PRICES
An Old Favorite 5 Yr. 86.8 Prf. Blended WHISKEY. Case of 12 FIFTHS $37.60
Popular Brand Vermouth. Case of 12 Quarts $8.30

Cigarettes—By the Carton
Popular Brands at
REDUCED PRICES
BEER By the Case
★
BOWL on Our 8 Modern Brunswick Alleys
★
Open from 7 A. M. to 4 A. M.
130-138 S. Halsted St.

[ADVERTISEMENT]
How To Relieve Bronchitis

Creomulsion relieves promptly because it goes right to the seat of the trouble to help loosen and expel germ laden phlegm, and aid nature to soothe and heal raw, tender, inflamed bronchial mucous membranes. Tell your druggist to sell you a bottle of Creomulsion with the understanding you must like the way it quickly allays the cough or you are to have your money back.

CREOMULSION
for Coughs, Chest Colds, Bronchitis

[ADVERTISEMENT]
Do FALSE TEETH Rock, Slide or Slip?

FASTEETH, an improved powder to be sprinkled on upper or lower plates, holds false teeth more firmly in place. Do not slide, slip or rock. No gummy, gooey, pasty taste or feeling. FASTEETH is alkaline [non-acid]. Does not sour. Checks "plate odor" [denture breath]. Get FASTEETH at any drug store.

● Have you gift problems? Linebooks are the answer. The new 1945 edition includes 222 choice laughs, quips, poems and quotable oddities from the famous Tribune feature column. 64 pages; gay binding; fine for stocking stuffers; fill your gift list now. Price, 25 cents; postpaid in U. S., 30 cents. On sale at book and department stores, newsstands and Tribune Public Service Offices, 1 S. Dearborn St. and Tribune Tower.

PRISONERS GAIN BENEFITS FROM SHOW FOR JAPS

Beatings Decrease; Food Situation Remains Bad

(This is another instalment of "Men Who Wouldn't Die," written by a Chicagoan from the diary he kept in defiance of Jap prison rules.)

BY MAJ. A. C. TISDELLE
as told to Carl Wiegman

[Copyright: 1945: By The Chicago Tribune]

"The Great Ziegfeld," a musical comedy written and produced by American prisoners of war, had its premiere and closing performance in our camp mess hall at Omuta, Japan, on April 12, 1944. Despite its short run, it was a super-colossal hit, according to the audience and the cast. It also was a diplomatic coup.

The 35 Jap foremen who directed our men in the coal mine attended the performance. T. H. Mitsui, the Croesus of Japan and a baron, who owned the coal mine, also was present. Neither the baron nor the foremen knew it, but they were the real reason for having the show.

Hatred Laid Aside

The prisoners swallowed their pride and forgot their hatred for one night in the hope that their hospitality would pay dividends in fewer beatings.

I escorted Mitsui and Lt. Uri, the camp commander, to the front of the hall, where they sat in easy chairs brought over from Jap headquarters. All thru the show, the baron and Lt. Uri ate cookies and drank tea, also provided by Jap headquarters. Altho I sat beside them and chatted with them, not a bite of food was offered to me. I was about 60 pounds underweight at the time.

Japs Put on Show

Every member of the cast performed brilliantly. The female impersonators were beautiful, enchanting, and provocative. When one of them did a strip tease, the mess hall nearly collapsed from the cheers. By the end of the second act, the Jap foremen were so captivated by the show that two of them insisted on putting on a performance themselves.

The next day Lt. Uri, still in good spirits, decided to repay us. He took the whole camp of 500 men, including those who didn't want to go, to see the cherry blossoms in a park about three miles from camp.

We had to walk, of course, and we had the usual military formations and saluting, which everybody loathed, but the cherry blossoms were beautiful and the trip was an interesting experience.

Mitsui Brings Baseballs

The next day I received a courteous letter from Mitsui, telling how much he enjoyed the show. Two days later, he paid us a visit in camp, brought us eight baseballs, four bats, and eight gloves, all brand new. The baron chose a day when Lt. Uri was absent, and Capt. Hewlett, our surgeon, and I were able to have a long talk with him in private.

Mitsui spoke flawless English, so we were not handicaped by language difficulties. I told him frankly how the men were not getting enough to eat, how they were beaten by his mine foremen, how they were kept from sleep and hazed night and day by the Jap guards, and everything else I could think of.

Dr. Hewlett told the baron about the frequent injuries to men in his mine and begged for surgical equipment so he could perform operations and care for injured men in our camp.

Mitsui listened gravely and when we had finished he turned to me and spoke kindly:

"You must understand, Captain, that the situation between us civilians and the military is a very delicate one. But I am going to try to help you if I can."

Complete Army Dominance

This indication of the complete dominance of the Japanese army over all civilians, including one of the richest men in the world, made us realize for the first time the state of the whole Japanese people.

The day after the baron's visit, he sent us a volley ball net and three volley balls. A week later he sent a large electric clock, several tennis racquets, balls, and a net. We appreciated his kindness, but it was food we needed.

Japanese Sportsmanship

The Jap guards, however, were intensely interested in our newly acquired tennis equipment and built a court on their own initiative. When it was completed, we discovered the reason for this magnanimous gesture. The Jap officers wanted to play tennis. They practiced furiously for a week, then invited our officers to play with them.

This was an example of Jap ideas of sportsmanship. Our officers were depleted in body and spirit, they were given no chance to practice, and then were challenged. Adding a diabolical touch of cruelty, the Japs offered prizes of canned pineapple, canned fish, and cookies.

Prisoners Win Food

Our men, entering the matches cold, played their hearts out to win food, and I am delighted to report that some of them carried off prizes.

Altho our men got little use out of the athletic equipment donated by Mitsui, they soon began to receive other benefits from the production of "The Great Ziegfeld." The Jap mine foremen who attended the show began treating them more kindly.

Also, the coal company, probably thru Mitsui, started sending 96 cans of fish to the camp every two weeks. This was not much, when divided among 500 men, but it helped.

[Continued tomorrow]

Film Actress Fights Eviction

[Associated Press Wirephoto]

Simone Simon (right) and her attorney, Gertrude Cohen, talking with John G. Dyer, OPA attorney, about apartment dispute.

Gets Week Stay

New York, Nov. 9 (AP)—Simone Simon, film star, will know in about a week whether she can be sued for eviction from the uptown apartment she now holds.

"I just can't find another place to live," she told an office of price administration official today at a hearing asked by Malcolm Meacham, radio writer and original lessee of the apartment, who seeks her eviction. The OPA said it would think it over for a week.

Miss Simon told reporters that she hoped to go to France soon to make a motion picture. Her most recent appearance was in "Emily," a play which had a short run in Philadelphia.

TRUMAN SIGNS BILL SLASHING INCOME TAXES

Washington, D. C., Nov. 9 (AP)—Business men, big and little, will share in the benefits of the $5,920,000,000 tax reduction bill signed into law today by President Truman. Corporate enterprises alone are due for a $3,136,000,000 reduction in their burden.

The scores of thousands of businesses operated by individuals or partners will get their break from the individual income tax reductions. Neither the treasury nor congress has undertaken to guess how much of the $2,644,000,000 individual rate cut will be enjoyed by independent proprietors.

Business men who operate trucks, cars, or boats for commercial purposes no longer will have to buy automotive use tax stamps. The biggest single reduction for business—$2,555,000,000—will come from repeal of the excess profits tax on corporations. The capital stock and declared value excess profits taxes are repealed, for an estimated reduction of 234 million dollars.

FORT SHERIDAN TO SELL SMALL SURPLUS LOTS

The war department has authorized sale of small lots of surplus property at Fort Sheridan, Brig. Gen. John T. Pierce, post commandant, said yesterday.

The action was taken to avoid delay. Material in less than $50 lots will be available: plumbing supplies, electrical installation equipment, and restaurant equipment. Various tools also will be sold.

New equipment must be sold at not less than 75 per cent of the cost. Used equipment must be sold for at least 50 per cent of the cost, and unserviceable equipment from 25 to 50 per cent of the cost.

TRAVELER'S BAGS STOLEN

Gordon Batelle, of Dayton, O., yesterday reported to police that his two traveling cases, containing navy and civilian clothing, were stolen from the Union station.

STRANGE CASE OF TYLER KENT GETS STRANGER

BY JAMES SLOAN
[Chicago Tribune Press Service]

LONDON, Nov. 9—The mystery surrounding the strange case of Tyler Kent deepened today. In the chambers of a judge at the historic law courts on the Strand all arrangements had been made for Kent's counsel to file an appeal for a writ of habeas corpus to free him from home office detention pending his deportation, but at the last minute the appeal was not filed.

Several days ago the British lawyers who defended the former American embassy code clerk when he was tried secretly by a British court for violation of the official secrets act of 1940 and sentenced to seven years in prison, assured him they were going to fight for his release.

Term Is Served

Kent, who is 29, has served his term, considering time deducted for good behavior, but has been placed in Brixton prison to await deportation. He was ordered deported by the home office as soon as his sentence was served in Parkhurst prison on the Isle of Wight.

Kent's lawyers ostensibly planned to demand that the court free him from detention since there are no legal grounds for continuing to keep him confined.

At the law courts it was said the hearing was booked for this morning but it wasn't held.

Strike Ties Up Ships

The lawyers said they had not filed the petition because it was almost a hopeless cause since they would have to prove in court that Kent had better means of transportation to America than those being officially arranged, which he has not got and cannot get quickly. However, it is these official arrangements, complicated by the recent strike of stevedores who tied up nearly all the British ports for almost two months, which have caused his continued imprisonment.

Passage was booked for him a month ago aboard a new British cargo liner but the vessel was caught in the strike and still hasn't been able to get away even without the celebrated prisoner.

However, the ship on which it is now believed he is scheduled to travel, is due to depart within a few days, said his legal counsel in a further attempt to justify their failure to carry on the fight for his release until Britain is able to effect his deportation.

Altho the lawyers are confident Kent will be en route home soon, British officials were unable to say when he will get transportation.

Australia to Take Part in Control for Germany

CANBERRA, Australia, Nov. 9 (AP)—Australia has accepted an invitation from the United Kingdom to participate in the British section of the control commission for Germany, Norman Makin, acting minister, said today.

Hirohito Gives Audience to 5 U. S. Church Leaders

TOKYO, Nov. 9 (AP)—Emperor Hirohito today expressed hope that "Christian churches of the world will now devote themselves to a just and durable peace." His statement was made during an audience granted to five American Protestant church leaders. Hirohito told the first of a series of audiences for 1,000 churchmen that "I think the coming of this deputation is a matter of utmost consequence to Japan."

AMG Sends 4 Elephants Dancing Happily Away

WIESBADEN, Germany, Nov. 9 (AP)—A German asked the American military government what he should do with four dancing elephants he could not feed. The AMG's solution: The elephants were sold to a traveling show.

ARMY PRESSES HUNT TO RECOVER BODIES OF 22,000 AMERICANS

PARIS, Nov. 9 (AP)—The United States army is pressing a determined search to recover and identify the bodies of 22,000 unknown American soldiers who lie in nameless graves in Europe.

Nearly half of the unidentified dead in the European theater flew with the USAAF in planes that never returned.

The tiny mounds cared for by French, Dutch, or Belgian families on their farms are hardest to find.

Some bodies are discovered still crouched in foxholes. More are found in graves where the men were buried unofficially, usually by farmers or townspeople after the fighting swirled on.

Identified or not, each body is removed to one of the 37 permanent United States military cemeteries. So careful has been the identification check that there are only 3,362 unidentified dead in the cemeteries at present, in addition to the 22,000 unlocated dead.

CALLS TRUMAN 'ECONOMY' TALK MISUSE OF WORD

[Chicago Tribune Press Service]

Washington, D. C., Nov. 9—President Truman talks a lot about economy but doesn't seem to know what the word means, Sen. Willis [R., Ind.] told the senate today.

Willis rebuked the President in a senate speech for advocating salary increases up to 100 per cent for government employes and officials, Mr. Truman is supporting legislation, on which senate hearings are now being held, to raise most government salaries, including those of congressmen.

Willis said he feared the President's position may encourage unwarranted wage demands that will bring inflation.

"This administration," the senator said, "is continuing the profligate spending of recent years, and this utter lack of regard for money has caused much of the needless increase in the cost of living.

"Since President Truman's accession to the highest office in the land he has used the word 'economy' many times in his published speeches. But this far, I am compelled to admit sadly, he has exhibited little apparent comprehension of what the word means."

ONE 122, OTHER 110, DIE IN DAY IN INDIAN TOWN

BOMBAY, India, Nov. 9 [Reuters]—Bhopal, in Central India,, today lost by death Beewan Bibi, a woman aged 122, and Maarfat Shah Kahn, 110 years old.

The street in the "Methuselah" quarter, where both spent their lives, is known as the "street of centenarians." In its two roomed apartments live a dozen or more centenarians and dozens of others almost 100. All say they have always shunned special diets and exercise.

Among the centenarians is Chand Bibi Saheba, 134; her "baby" brother, Shaikh Sardar, 113, and Umbrao Bibi, 110. Haji Ghulam Mahomed, 127, who had married 10 times, died last month.

NETCHER'S BOSTON STORE
State, Madison and Jackson Streets

Mail and Phone Orders Filled—Call State 3000

You've Waited for This Wool and Rayon Coat Dress . . . It's a Dream

$12.95

45% wool and 55% rayon . . . a short, cuffed sleeve model with a smart neckline. Dainty, demure, but distinctly sophisticated because it's so fetchingly new. In Lime, Maize, Heather . . . really, your wardrobe won't be complete without at least two. Misses' sizes.

MISSES' SHOP—FIFTH FLOOR.

Buy More Victory Bonds

Mandel's

Store Hours Today, 9:45 a. m. to 5:45 p. m.

Casual Minded?

then these are for you!

You've been wanting a casual hat . . . but did you ever dream it would look as smart, as becoming as these? Soft snap-brim styles with a bit of swagger, all bangled and spangled with glitter. And they're made in three different brim sizes—small, medium, large—the better to flatter you. They're here in your favorite fall colors. 12.95

Millinery . . Fifth Floor . . State

MANDEL BROTHERS

An amazing
BRUCEWOOD
FUR COAT SALE
that gives you emphatic money saving at
$285*

MINK OR SABLE-BLENDED NORTHERN BACK MUSKRATS
SILVER BLUE-DYED NORTHERN BACK MUSKRATS
SILVER BLENDED LET-OUT RACCOONS
BLACK-DYED PERSIAN LAMBS
GRAY-DYED BOMBAY LAMBS

Every fur was hand-picked for luxurious quality—every smart, new style idea is here—with savings as generous as the lavish use of skins

5TH FLOOR

MAURICE L ROTHSCHILD
MINNEAPOLIS — State at Jackson—Chicago — ST. PAUL

*Plus Federal Excise Tax

NETCHER'S BOSTON STORE

Mail and Phone Orders Filled—Call State 3000

Trim! Tailored!

Classic Shirt

$3.88

Here is the ideal shirt-blouse for wear-with-everything. It is ideal for slacks, suits and skirts. White, blue and melon. Sizes 32 to 40.

Grey, Pencil-Striped Skirt

$5.88

An all-wool beauty you'll be proud to own! Has zipper side closing, pleat in front and back. So smartly tailored. Sizes 24 to 30, waist.

SPORT SHOP—FIFTH FLOOR.

SAVE ON CIGARETTES

ALL STANDARD BRANDS

LUCKIES
CAMELS
CHESTERFIELD
RALEIGHS
OLD GOLDS
PALL MALL
PHILIP MORRIS
KOOL

$1.29 Carton Ten Packs (200 Cigarettes)

Marvel, Carton $1.10

MINIMUM 3 CARTONS

Include for Postage and Service within 150 miles—12c for 3 cartons—add 1c for each additional carton.

NO LIMIT

Thousands of Satisfied Customers

All Orders Insured

Orders shipped same day received on receipt of check or money order

(Order today. Prices subject to change)

Edward Sales Co.

Dept. TR HAMMOND, IND.

SPANISH
FRENCH • ITALIAN
GERMAN • RUSSIAN
PORTUGUESE • ENGLISH

—any spoken language

MID-SEASON COURSE

Nov. 12 to June 15

enroll now for choice of classes day or evening

BERLITZ SCHOOL OF LANGUAGES

30 N. Michigan Ave. FRanklin 4341

At Washington Street

The Language Center of Chicago

Buy More Victory Bonds and Stamps

EISENHOWER TO TESTIFY BEFORE CONGRESS BODY

Predict He Will Fill Gen. Marshall's Post

FRANKFURT, Germany, Nov. 9 (AP)—United States headquarters announced today Gen. Eisenhower would leave within a few hours to testify before congressional committees in Washington. Authoritative sources predicted his trip was a prelude to an assignment to succeed Gen. Marshall as chief of staff in December.

[The Frankfurt radio said Gen. Eisenhower already had left.]

The official announcement said Eisenhower would return to Europe Nov. 23 after appearing in Boston and Chicago.

But rumors have long been current that Eisenhower would become chief of staff, and they have been given credence by the slow exodus of officers of his command into war department positions where they could carry out his policies.

Will Urge Unification

It was learned that Eisenhower's trip home had been requested by the war department. The commander is expected to advocate to congress the consolidation of armed forces into a national department of defense. He was one of the original and most outspoker advocates of unification of the armed services.

Eisenhower also is expected to report to President Truman on the status of military government in Germany.

If Eisenhower becomes chief of staff, sources here expect he will be succeeded as commander in Germany by Gen. Joseph T. McNarney, former United States commander in the Mediterranean theater.

Marshall, who reached the retirement age of 64 last Dec. 31, is known to have expressed a desire to retire soon. Only two weeks ago, however, President Truman said he still needed Marshall as chief of staff.

Reaches Boston Monday

Boston, Nov. 9 (AP)—Gen. Eisenhower will arrive at Logan International airport, East Boston, at 1 p. m. Monday from Frankfurt, Germany, the governor's office announced today.

A state dinner and reception are planned by the governor for the general Monday evening.

SEEK TO DEPORT COMMUNIST AS LABOR AGITATOR

Deportation proceedings were started by the government yesterday against Joseph R. Weber, a communist agitator. A graduate of Moscow's Lenin school in labor violence strategy, he was seized in 1937 as one of the conspirators in the Memorial day riots at the Republic Steel corporation which resulted in the death of a dozen strikers.

Joseph R. Weber.

It was learned Weber had been under investigation by federal bureau of investigation agents since Aug. 9, 1944, and that he had been sought by the immigration department in December, 1943, on a charge of illegally entering the United States. Immigration authorities more than a year ago announced that the FBI had taken jurisdiction of Weber's case. His record as a Communist and instigator of strike violence goes back to 1930, it was said.

Weber's hearing was held in the offices of the naturalization and immigration department with James McWhorter sitting as examiner.

Weber is alleged to have entered the country illegally from Yugoslavia, where he is said to have been born.

REPORTS DRESSES STOLEN

Burglars stole a quantity of dresses from his store at 3551 Madison st., Thursday night, Joseph Lesse complained to police yesterday.

Red Leaders

(Story on page 1)

[Associated Press Wirephoto]

Andrei Zhdanov (left) and Joseph Stalin. According to reports, Zhdanov is heir to the Russian dictator's power.

SOLDIER SERVING MUTINY TERM IS OUT OF PRISON

Atty. Leon M. Despres of Chicago said last night that he had been informed by the warden of the federal penitentiary at Terre Haute, Ind., that Bernard B. James, 6421 Champlain av., one of 18 Negro soldiers convicted of mutiny while serving in England was released from prison yesterday and transferred to the rehabilitation center at Fort Knox, Ky.

The transfer was ordered by the adjutant general after Atty. Despres made an appeal to the war department's clemency board in behalf of James, and, inferentially, in behalf of eight others still imprisoned. Despres said the warden's message indicated other prisoners had been released, but did not name them.

James, charged with wilful disobedience and mutiny, was sentenced to 18 years, but this was commuted later to 13 years. Despres said James was accused of questioning the order of an officer who directed another sergeant to remove his stripes. The attorney said James will be eligible to restoration to duty after two or three months. After restoration to duty his sentence will be remitted.

Chicagoan Hurt by Auto in Oak Park Street Dies

William Ehman, 76, of 1461 Cullom av., died yesterday in West Suburban hospital of injuries suffered when he was struck Thursday by an automobile at Le Moyne and Humphrey av., Oak Park.

THIEVES TAKE 2 TIRES FROM AUTO

Joseph Kulinsky, 1229 S. Central Park av., told police that two tires were stolen yesterday from his automobile at his home.

IKE WILL FLY HERE NOV. 19 FOR LEGION'S MEDAL

Gen. Eisenhower will make a flying visit to Chicago Nov. 19 to receive the American Legion distinguished service medal at the national convention of that organization.

His coming was confirmed yesterday in dispatches from Frankfort, Germany, which said he was preparing to leave there with the Legion meeting as one of his scheduled stops in the United States. His stay in Chicago is expected to be brief; his plans call for return to Europe Nov. 23.

Nimitz Also to Get Medal

The Legion medal, awarded to outstanding personalities, will be given Gen. Eisenhower, Adm. Nimitz, and posthumously to the late Brig. Gen. Theodore Roosevelt Jr. Nov. 19. A day earlier, it will be awarded to Henry L. Stimson, former secretary of war, and posthumously to the late President Roosevelt and War Correspondent Ernie Pyle, killed at Ie Shima.

The convention session attended by Gen. Eisenhower will be addressed by Maj. Gen. Leslie R. Groves, assistant to the chief engineer of the army; War Secretary Patterson; Arthur Tedder, British air chief, and Frank J. Rathje, president of the American Bankers' association.

Mass Initiation Planned

A mass initiation of World War II. veterans will be held that evening in Chicago Stadium, to be followed with a Legion party.

Others scheduled to appear on the Legion program in Chicago are Gen. Arnold, commander of the army air forces; Gen. Vandegrift, commandant of the marine corps; Lt. Gen. Doolittle, army air forces; William Green, president of the American Federation of Labor; Philip Murray, president of the Congress of Industrial Organization, and A. B. Chandler, baseball commissioner.

TEMPERATURES TO RANGE FROM 38 TO 32 TODAY

The thermometer is expected to dip to a low of 32 degrees tonight, after reaching a high of 38 during the day, Forecaster G. E. Dunn said last night. The temperature yesterday reached 41 degrees with the aid of a bright sun. Subzero temperatures were recorded in the Dakotas, Montana, and Minnesota with 19 below at Fort Peck, Mont., and 12 degrees below at Williston, N. D.

OFFICIAL WEATHER FORECAST

The United States weather bureau forecast for today and tomorrow and yesterday's table of records follow:

INDIANA: Mostly cloudy and continued rather cold today and tomorrow, with occasional rain tomorrow.

LOWER MICHIGAN: Fair in north and central and mostly cloudy in extreme south today; cloudy tomorrow with occasional rain or snow in central and rain in extreme south beginning in afternoon or at night; continued rather cold.

UPPER MICHIGAN: Fair today; colder in east; increasing cloudiness tomorrow.

WISCONSIN: Fair and continued cold Saturday; increasing cloudiness tomorrow; rising temperatures in south and west followed by rain in extreme south beginning tomorrow afternoon or night.

IOWA: Partly cloudy today; mostly cloudy tomorrow with rising temperature; occasional light rain in south central and extreme east.

MINNESOTA: Fair and continued cold today; not so cold in south and west tonight; partly cloudy with rising temperatures tomorrow.

Place of observation	Wind direction	Highest last 12 hours	Lowest last 24 hours	Precipitation last 24 hours
State of weather Nov. 9, 6:30 p. m. Central standard time				
East central states—				
Carbondale, cloudy	N.	45	35	1.67
Chicago, cloudy	W.	41	30	.07
Cincinnati, cloudy	N.	54	46	.47
Cleveland, cloudy	W.	66	43	.28
Columbus, cloudy	N.	51	45	.40
Detroit, cloudy	W.	44	39	.02
Escanaba, clear	S.	36	28	Trace
Grand Rapids, cloudy	N.	40	34	.48
Green Bay, clear	S.	36	28	...
Indianapolis, cloudy	N.	43	36	.79
Louisville, cloudy	N.	50	43	.62
Madison, clear	W.	37	27	...
Marquette, clear	W.	34	26	.35
Memphis, rain	N.E.	66	46	.78
Milwaukee, clear	W.	39	29	Trace
Nashville, rain	N.E.	53	50	.52
S. Ste. Marie, clear	S.W.	36	33	.37
Traverse City, clear	W.	40	33	.18
West central states—				
Bismarck, clear	Calm	9	-6	...
Des Moines, clear	E.	35	20	...
Dubuque, clear	W.	37	27	Trace
Duluth, clear	N.	14	10	.02
Kansas City, cloudy	E.	43	27	...
Little Rock, rain	N.E.	51	45	.59
Minneapolis-St. Paul, clear	S.W.	20	13	Trace
Oklahoma City, rain	E.	49	34	.01
Omaha, cloudy	N.E.	38	19	...
Rapid City, clear	S.	32	3	Trace
St. Louis, cloudy	N.E.	47	29	Trace
Sioux City, clear	S.E.	30	12	...
Wichita, cloudy	E.	48	29	...
Williston, clear	S.	6	-12	...
Eastern states—				
Atlanta, cloudy	E.	77	54	...
Boston, cloudy	S.W.	74	57	...
Buffalo, cloudy	W.	60	52	.18
Eastport, cloudy	S.W.	55	48	Trace
Jacksonville, cloudy	N.E.	81	62	.01
Miami, cloudy	E.	82	66	.10
New York, cloudy	S.	72	58	...
Philadelphia, cloudy	S.	73	53	...
Pittsburgh, snow	N.W.	69	58	.27
Washington, cloudy	S.	77	59	...
Gulf states—				
Abilene, rain	N.E.	56	24	.20
Amarillo, clear	S.E.	51	48	...
Brownsville, clear	S.	86	69	...
El Paso, clear	N.W.	68	38	...
Fort Worth, cloudy	N.E.	55	49	.47
Galveston, rain	W.	81	70	.01
New Orleans, cloudy	S.E.	86	66	...
San Antonio, cloudy	N.E.	80	66	.01
Tampa, cloudy	E.	83	64	.01
Mountain states—				
Albuquerque, clear	N.E.	53	24	...
Boise, snow	S.E.	35	24	.03
Cheyenne, clear	S.W.	38	13	...
Denver, clear	S.	37	13	...
Havre, cloudy	E.	23	-8	...
Helena, cloudy	N.W.	24	3	...
Phoenix, clear	N.	70	34	...
Pueblo, clear	S.E.	45	18	Trace
Salt Lake City, cloudy	S.	40	23	Trace
Pacific states—				
Fresno, clear	S.E.	65	34	...
Los Angeles, clear	S.	72	39	...
Portland, rain	S.E.	42	36	.49
San Diego, clear	N.W.	70	45	...
San Francisco, rain	S.	60	40	Trace
Seattle, rain	S.	68	36	.51
Spokane, snow	E.	28	15	.10
Yuma, clear	N.	74	45	...
Canadian provinces—				
Battleford, cloudy	E.	2	M.	...
Calgary, cloudy	S.E.	18	-6	...
Edmonton, cloudy	N.E.	13	-12	...
Medicine Hat, cloudy	N.	18	-17	...
Minnedosa, clear	W.	4	-5	...
Montreal, cloudy	S.W.	64	48	Trace
Quebec, rain	Calm	46	38	Trace
The Pas, clear	W.	7	2	.05
Toronto, cloudy	W.	55	42	.06
White River, snow	S.W.	29	26	.34
Winnipeg, cloudy	W.	12	7	.04
Fort Norman, cloudy	N.	-1	-15	Trace

M.—Missing.

"If you buy him any new toys for Christmas, the place to hide them is right here."

THIS DAY IN HISTORY

Nov. 10—Marines' 170th Birthday

THE United States marine corps today is celebrating the 170th anniversay of the adoption by the continental congress of a resolution calling for the raising of two battalions of marines. The date of the resolution, Nov. 10, 1775, has been officially designated as the corps' birthday altho some of the individual colonies had marines before that time and at least one group of them had already come under the control of congress.

Once the congressional resolution of Nov. 10 had been adopted progress was reasonably rapid. By the following month the brig Cabot, one of the first ships of the continental navy, had its complement of marines. However, great difficulty was encountered in equipping the men and the Pennsylvania committee of public safety had to exert itself to provide muskets and other war material.

When Commodore Esek Hopkins and his fleet of eight little ships dropped down the Delaware river a few weeks later there were about 250 marines aboard. They took part in Hopkins' successful expedition against the British island of New Providence in the Bahamas, where they performed their first landing operation.

The marines served with the greatest honor and distinction during the Revolutionary war but they were disbanded at its close when the continental navy passed out of existence.

In 1798 the navy was reconstituted in the face of the threat of war with France and a corps of marines also was authorized. Its history has been unbroken from that day to this. The versatile marines have taken part in sea battles, in amphibious operations, and in land campaigns.

The glory they won in the air during the war just closed has made obsolete the couplet in the marines' hymn which runs:

"We fight our country's battles
On the land as on the sea."

MOVE FOR EARLY TRIAL OF GOB IN RAPE OF NURSE

Lake county authorities yesterday moved for an early trial of Ernest H. Pugh, 18, of 1610 N. Mason av., sailor charged with the rape of a 20 year old student nurse in the Holy Child convent grounds in Waukegan Aug. 10.

Ernest H. Pugh

Pugh, held in the county jail after arrest on a charge of attempted rape of a 56 year old Oak Park woman Oct. 28, was turned over to Lake county's custody by Asst. State's Atty. Wilbert F. Crowley in the Criminal courts building.

State's Atty. Harry Hall of Lake county, who conferred with Crowley, announced Pugh will be arraigned today before Circuit Judge Ralph J. Dady.

Store Hours, 9:45 to 5:45

Marshall Field & Company

TODAY at 2:30!

autographing party for

FLORENCE MARVYNE BAUER

author of the inspiring new book

BEHOLD YOUR KING

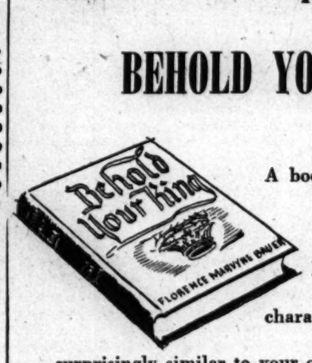

A book which makes Joseph, Jonathan, Hannah, Nicodemus warm, human characters whose problems are surprisingly similar to your own! *Behold Your King* is a deeply moving, tender story. It is a fine book to give as a Christmas gift. Come in this afternoon, meet Mrs. Bauer, and let her autograph your copy!

The book, **$2.75**

Books—Third Floor, North, Wabash

BRUCEWOOD SHOES

in black calf with high or low heels

$6.95

They have a size smaller "look" and a size larger "feel" . . and the famous long-wearing Brucewood quality that saves

Other shoes to $12.95 7th floor

MAURICE L ROTHSCHILD

State at Jackson

MAIL AND PHONE ORDERS FILLED—HAR 9000

HERE'S BEAUTY & WARMTH FOR HER CHRISTMAS

Rothley & Brucewood

QUILTED ROBES

with exquisite embroidery

$17.95

You couldn't hope to find more regal beauty . . more luxurious quality nor more cozy comfort

In pink, yellow, white & black—sizes 12 to 18; other robes, $8.95 to $26.50—7th floor

MAURICE L ROTHSCHILD

State at Jackson

Mandel's

Globe's warm,

'BODY LINE'

underwear

A. Two piece, athletic type, elastic front waist drawers and crew neck cap sleeve shirts. 25% wool, 75% cotton. Each piece..... **$2**

Also all cotton, each pc. $1

B. Union suit (¾ length), button front, cap or long sleeves. 25% wool, 75% cotton **3.65**

Men's Furnishings . . First . . Wabash

MANDEL BROTHERS

Weather Forecast: Sunday . . . COLD.
Dress warm for the LION-BEAR Football Classic

SEARS ROEBUCK AND CO

Girls' Saddle Oxfords

$3.98

As welcome as a returning soldier! Your favorite brown and white saddle oxford with smooth leather uppers, and non-marking rubber soles! Sizes 3½ to 8.

SEARS 7 CHICAGO STORES

'A "MUST" FOR A GIRL'S CHRISTMAS

BRUCEWOOD CARDIGANS

in all wool nubby knits

$9.95

You'd almost think "quality sweaters" was our middle name . . you'll see so many of them here. Cardigans after cardigans, pull-overs after pull-overs . . all wool, of course, in just about every gorgeous color you could imagine. Wonderful gifts, too . . sizes 34 to 40

Other sweaters, $3.95 to $25—sports wear shop—7th floor

MAURICE L ROTHSCHILD

State at Jackson

EVA'S LAST NOTE TELLS HITLER'S DECISION TO DIE

Guard Fuehrer's Valuable Letters, She Asks

GARMISCH PARTENKIRCHEN, Germany, Nov. 9 (AP)—Eva Braun wrote a farewell letter from Berlin last April 23, saying she and Adolf Hitler had abandoned hope and had decided that neither of them would be captured alive, her sister, Mrs. Margaret Gretl Fegelien, disclosed today.

The letter was ferreted out by the counter-intelligence corps after an attempt at concealment by Gretl, who insists it was "looted by American soldiers," thus spoiling her plan to sell it and others for publication.

Get Two Presents.

Members of Eva's family, now living in a single room in the little village of Ruhpoling, claim all they got out of her being Hitler's mistress was two gifts from the fuehrer, a silver bowl and a watch—both since taken by American soldiers.

"Now the neighbors all hate us because of the close connection with Hitler," complained Eva's father, Fritz Braun, a former Munich manual training teacher, now earning a meager living as a carpenter.

He said he had hated Hitler for years for taking his daughter but "finally we had to become reconciled to the situation." He never rose higher than a block worker in the Nazi party.

Sure Both Are Dead

Both parents say they are sure Eva and Hitler are dead, and Gretl said she was too. She doubts, however, that the two were married at the last minute because, she said, Eva never even discussed that possibility.

Eva's parents maintain her romance with Hitler was "true, idealistic love," but Eva's last letter showed that she was not blind to the monetary value of her position. Even while planning suicide, she urged Gretl to guard Hitler's letters "because they will be valuable some day."

ASKS WORKABLE PLAN INSTEAD OF POTSDAM PACT

[Chicago Tribune Press Service]

LONDON, Nov. 9—Scrapping of the Potsdam agreement and creation of a new workable plan was advocated today by Dr. Vera Micheles Dean, research director of the Foreign Policy association of the United States. She has just returned from a trip thru Germany, including tours of the Russian, British, and French zones of Berlin.

The Potsdam agreement is "incompatible" on several major points, Miss Dean said.

"It was provided that Germany would have economic unity, yet the country is divided into four zones administered by four nations with different traditions, experience, and practices," she declared. "It was further provided that Germany's economy should not be industrial but agrarian. Then the agrarian part of the country was taken from Germany.

"It was said that Germany's standard of living would be no higher than her neighbors', but how can that be? Poland has one standard of living, Switzerland another, and so on."

Worst Floods in 25 Years Reported from Denmark

COPENHAGEN, Denmark, Nov. 9 (AP)—A storm swept central and western Denmark today, causing the worst floods in 25 years and widespread destruction in Jutland and Fyn, an exchange telegraph dispatch reported. Odense, main city of Fyn Island, was reported partly under water.

Only 335 Aussies Lost at Singapore Still Missing

MELBOURNE, Australia, Nov. 9 [Reuters]—All but 335 of 17,841 men of the 8th Australian division captured in the fall of Singapore, Feb. 15, 1942, have been accounted for, it was reported by the Australian army office today. The dead number 3,860.

CHRISTMAS GIFTS
FOR SERVICE MEN IN HOSPITALS

Friend of the Yanks,
Chicago Tribune,
435 Michigan av.,
Chicago 11, Ill.

Please send ..... names of service men in hospitals to whom I agree to send a Christmas present.

IMPORTANT! Stamped, addressed envelope must be sent with this request.

HESS FACES TRAP IF HE'S FAKING, CHICAGOAN SAYS

May Learn Why Nazi Flew to Scotland

BY HAL FOUST

[Chicago Tribune Press Service]

NUERNBERG, Germany, Nov. 9—Col. Paul L. Schroeder, psychiatrist of Oak Park, Ill., said today that if Rudolf Hess, former No. 3 Nazi, is faking amnesia it can "be detected and exposed" by employing modern techniques of psychiatry.

Col. Paul L. Schroeder

"If he has forgetfulness or amnesia, these afflictions will respond to the tests," Dr. Schroeder continued. "The new technique can also revive forgotten incidents unless a patient is suffering from amnesia requiring therapeutics. Thus, we may learn why Hess flew to Scotland in the spring of 1941."

Reports to Jackson

Schroeder on leave from the University of Illinois and St. Joseph's hospital, Chicago, has reported for duty to Justice Robert H. Jackson, chief prosecutor of high nazi officials. He declined to discuss the new techniques to be used in diagnosing the Hess case except to say they arouse responses from the subconscious mind.

"I don't want to create the impression that I already have diagnosed the Hess case," he said. "I have seen him only once, at a movie yesterday. I thought it was significant he appeared chagrined when he saw pictures of himself at nazi meetings 10 years ago, but I am not sure what this means."

May Escape Trial

Hess is one of 23 of Hitler's former associates whose trial is scheduled to start Nov. 20. He may be dropped as a defendant however, should his mental condition warrant it. Another who may be exempt is Gustav Krupp, 70, head of the Krupp steel works, who is ill in a Salzburg hospital. His attorney today filed a motion for deferment which is to be ruled on next Wednesday.

A motion for continuance of trial, to allow more time to prepare a defense, has just been filed also by counsel for Julius Streicher, Jew baiter who edited a nazi newspaper and was gauleiter of Nuernberg.

1924 AGREEMENT CONTINUES, U. S. TELLS HUNGARY

[By Wireless to the N. Y. Times and The Chicago Tribune]

BUDAPEST, Hungary, Nov. 9—The United States government has sent a note to the Hungarian government saying that it regards the Hungaro-American most favored nation agreement of 1924 as still in force, it was learned today. This means that to grant exclusively to Russia such extensive rights as are contained in the "50-50" economic pact recently concluded in Moscow and ratified by the retiring Hungarian parliament is inadmissible.

The note was delivered in Budapest four days ago. What the answer of the Hungarian government will make was not made known. Baron Zoltan Tildy, who will succeed Gen. Bela Miklos as prime minister, said the "Russo-Hungarian economic treaty is no longer a matter for Hungary to decide." This was interpreted as meaning that the incoming government would let the treaty hang fire until Russia and her western allies have come to an agreement about it.

Hungary's left wing party leaders argue that the pact is not exclusive, but several Hungarian industrialists expressed the opposite opinion.

MANY CLUBS APPLY FOR NAMES OF YANKS IN YULE GIFT DRIVE

Church groups, school classes, sororities, women's clubs, and many service groups have written to THE TRIBUNE'S Friend of the Yanks requesting the names of service men in hospitals to whom they desire to send Christmas gifts as an organization project.

Names of hospitalized service men may be obtained by organized groups in the same manner they are supplied to individuals. It is only necessary to clip the coupon in an adjoining column, indicate the number of names desired, and mail it with an addressed, stamped envelope to Friend of the Yanks.

Names of service men in hospitals will be obtained by the Friend of the Yanks in the first few days of December and will be mailed to Tribune readers in the order in which requests are received. Requests for more than 7,000 names have been received in the last four days. There are 44,000 patients in 21 military hospitals in 21 middlewestern and central states.

END OF PRICE CEILING, RATION BY FEB. 15 URGED

Washington, D. C., Nov. 9 (AP)—Removal of all OPA price ceilings and rationing by Feb. 15, and freedom of workers "to join or not to join a union," were advocated today by the National Association of Manufacturers.

The NAM, which said it represented 80 per cent of the nation's industrial concerns, presented its reconversion proposals to the house committee on post-war planning, headed by Rep. Colmer [D., Miss.].

Speaking for the association, John Airey, president of the Kings-Seeley corporation, Ann Arbor, Mich., said "industry finds itself caught in a squeeze resulting from the rise in costs of production and the restrictions upon prices."

Airey said that if any price control regulation is to be continued it should be rent controls, except on new dwellings.

Clarence E. Randall, vice president of the Inland Steel company, Chicago, presented the NAM's labor views, saying:

"The association urgently advocates the elimination of compulsory payments by workers as a condition for securing or retaining employment. If the American tradition is to be maintained, each working man must be free to join or not to join a union as he may desire."

LONDON PARLEY FAILS TO SOLVE POLISH PROBLEM

[Chicago Tribune Press Service]

LONDON, Nov. 9—Discussions between Foreign Minister Bevin and Wincenty Rzymowski, foreign minister of the Polish provisional government, failed to solve the deadlock in Anglo-Polish affairs, it was revealed tonight. Rzymowski, who is en route home from the United States, expects to leave London tomorrow for Warsaw.

Anglo-Polish difficulties center around repatriation of the Polish army and civilian population from Britain and the debts owed Britain by the former Polish government in London. Rzymowski, according to British sources, refused to recognize the debts.

Bevin's doubts about the democracy of the Warsaw provisional government and the possibility of free elections being held soon were not allayed by the talks with Rzymowski, diplomatic sources said.

CRASHES PARTY, SIPS VODKA AND QUIZZES ZHUKOV

BERLIN, Nov. 9 (AP)—Russia's Marshal G. K. Zhukov was quoted by a party crashing American staff sergeant today as saying that the allies' "job in Germany could be completed in less than 10 years if the Germans are coöperative and display an earnest desire to rid themselves of any taint of militarism and nazi ideology."

S/Sgt. Harold Kempner

Staff Sgt. Harold Kempner of Philadelphia, a reporter for Groper, an army weekly, had no invitation to the reception Wednesday night in the palace of the former Hohenzollern crown prince, but managed to bluff his way in and drank vodka with so many generals that "the novelty wore off."

To U. S. Next Spring

Kempner is a native of Russia and once lived in Lithuania. He said Zhukov told him he hoped "to be in the United States early next spring." Kempner, said Zhukov's aides eyed him uneasily as he told the marshal:

"The watch market is the only medium of social relations between American and Russian soldiers and there is an urgent need for establishing an interallied club in Berlin where allied soldiers could get to know each other better."

He quoted Zhukov as replying:

"That sounds good to me. The watch business is surely no way of promoting better understanding between soldiers."

Didn't Crash Boom

Kempner said he saw Zhukov go into a room with Gen. Eisenhower, the ranking guest, and added, "I just got as near to the door as I could and waited. I thought for a while the vodka was going to get me before they came out, but I hung on."

The sergeant said he had arrived at Potsdam without an invitation, and without knowing where the reception was to be held. He solved the problem by going to the Russian commander of the guard and telling him he was going to the party and needed an escort.

He got one.

BELGIUM BACKS UP BRITISH PLAN FOR EUROPEAN ENTENTE

[Chicago Tribune Press Service]

LONDON, Nov. 9—Belgium today threw her weight on the side of Britain in the current jockeying for power in Europe. Prime Minister Achille Van Acker, following talks with British government officials here, announced he favored an entente of the nations of western Europe.

"I am convinced we need a western entente in order to establish peace in Europe and as an aid to the solution of economic problems."

In taking this position the Belgian minister ranged his country against soviet Russia which has denounced any such combination as a "cordon sanitaire."

Van Acker also revealed that he came to London in an attempt to intensify a resumption of trade. It is known that Belgium, with her industries starting up again, is having trouble selling manufactured products here because it is so difficult to obtain import licenses from the British board of trade.

Mandel's

bewitching winter pastels in a *Jr. Chicagoan casual*

For your brighter, lighter, more casual times, a curve-shouldered coat dress of rayon and wool. Pretty checks on white, yellow, pink or gray backgrounds. Sizes 9-15.

12.95

jonathan logan

Jr. Chicagoan Shop . . Fourth . . State

MANDEL BROTHERS

Mandel's

Model Makers! You'll Like This

Scale Model Assembly Kit

M-4 TANK *2.95*

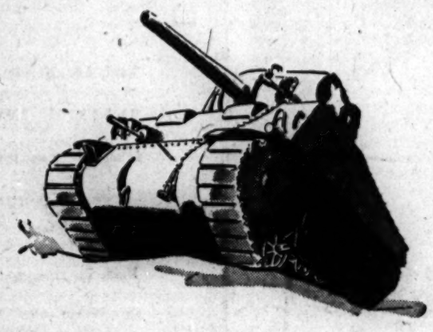

Here's a small-size, cut to scale model of a medium tank, ready for agile young fingers to assemble. The drawings are detailed, the parts numbered consecutively. It's exciting fun for youngsters of all ages . . . it's complete with all parts, with gummed tape, and complete blueprint. It's something a fellow would really like for Christmas.

Mandel's Hobby Center . . Sixth Floor . . Wabash

MANDEL BROTHERS

The Door to Thrift

NETCHER'S BOSTON STORE

$7.95

. . . FOR A SWEETLY FRAGILE LOOK . . .

Here's an adorable flower-basket collection of hats for an exciting winter. You'll love this burst of color nestled among your curls or atop your sleek hair-do.

FIFTH FLOOR—STATE.

Get our nationally famous clothes

Hickey-Freeman
$72.50 to $200

KUPPENHEIMER
$47.50 to $85

EAGLE CLOTHES
$40 to $75

TIMELY CLOTHES
$45 to $75

ALPACUNA
$42.50 to $47.50

OUR FAMOUS QUALITY OVERCOATS

are outstanding—as always—for style, value and wide selection

$50 $60 $75

SMART, alert, young-minded style has always been a tradition at Rothschild's . . and so has the finest of all wool quality, money saving value and wide selections. Regardless of conditions we're living up to these traditions. Our customers expect a service like that. We know you'll like it, too

Other topcoats and overcoats $34.50 to $200—6th floor

MAURICE L' ROTHSCHILD

State at Jackson

ATTLEE ON PLANE BOUND FOR U. S. AND ATOM TALK

British Leader Expected to Arrive Today

Washington, D. C., Nov. 9 [Special]—Final preparations were being made tonight for the three power discussion of atomic energy here this week-end, which will bring together the executive leaders of the United States, Great Britain, and Canada.

Prime Minister Attlee of Great Britain was flying the Atlantic tonight on his way to the parley. Prime Minister Mackenzie King of Canada, who had been in London, arrived today at New York aboard the Queen Mary.

Altho London newspapers speculated that Dictator Stalin might join the conferees in Washington, a London spokesman for Attlee said "as far as we know here, there is nothing in that report."

Russia Interested

Moscow dispatches showed that Russia was interested in the American-British-Canadian talks, but there was no indication of Stalin's participation.

Attlee was expected to arrive here about noon tomorrow. He is flying in an American Skymaster plane with a British air transport crew in command. Following his ship is another plan carrying John Anderson, chairman of the British atomic energy committee.

Attlee's flight to Washington via Newfoundland was expected to take 19½ hours.

King, who was accompanied by N. A. Robertson, Canadian undersecretary of state for external affairs, was to leave New York for the capital tonight.

Byrnes to Join Talks

A state dinner will be held for the visitors at the White House tomorrow night, and on Sunday the three leaders will confer aboard the yacht Sequoia, the navy secretary's craft, on the Potomac river.

Joining in the Sunday talks will be State Secretary Byrnes, Ambassador Halifax of Great Britain, and Adm. Leahy, the President's chief of staff. Before the conference a visit will be made to Arlington cemetery, where President Truman will lay a wreath on the tomb of the Unknown Soldier.

On Tuesday Attlee will address a joint session of the house and senate. Congressional leaders today made arrangements for bringing the two groups together at 11:30 a. m. [Chicago time] for the occasion.

Attlee Outlines Hopes

Before Attlee left London, news dispatches reported, he told a lord mayor's luncheon that he would discuss world affairs with President Truman and Mr. King "in the terrible light of the discovery of atomic energy." He said he hoped the talks would help achieve a world "safe for the common man" and banish fear of the atomic bomb.

"I want to exchange ideas . . . to see how best we can lift from the ordinary man and woman this specter of fear that haunts him today," Attlee said. He added that "we must look to the united nations and their close unity of purpose, especially that between Great Britain, the United States of America, and Russia, as the foundation of peace."

Meanwhile, a Moscow dispatch quoted political observers in the soviet capital as saying they believed leaders of the United States and Britain might suggest a sharing of the secret of atomic energy if not the atomic bomb.

'Greatest Hour,' Marines Told on Anniversary

PEARL HARBOR, T. H., Nov. 9 (AP)—"This is our greatest hour," Lt. Gen. Roy S. Geiger told the men of his command on this, the 170th anniversary of the marine corps. "We have developed an invincible amphibious force and our ranks will not be reduced again. In memory of those who in death forever guard the beaches of our triumph and in honor of our heroes, both living and dead, let us resolve that the corps will always be faithful and ready."

ORPHAN ANNIE

LEAPIN' LIZARDS! YOU LOOK LIKE A GHOST! B-B-BUT I DO SEE YOU! AND I HEAR YOU, TOO!
11-10-45
V VICTORY LOAN
QUITE! YOU SEE AND HEAR ME, ONLY BECAUSE YOU BELIEVE VERY STRONGLY··· BUT LOOK··· YOUR DOG NEITHER SEES NOR HEARS ME···
Reg. U. S. Pat. Off. Copyright, 1945, by News Syndicate Co. Inc.
SA-A-AY··· THAT'S RIGHT! HE THINKS I'M GOOFY··· ···TALKIN' TO MYSELF··· ER·· ARE YOU·· ER··TH' LATE LORD TWIFFLEPIP?
IN THE SPIRIT, ANNIE·· AT YOUR SERVICE!
HAROLD GRAY

YANKS PASS HAT SO ITALIAN BOY MAY SEE AGAIN

Plan U.S. Operation for Blind Youth

GORIZIA, Italy, Nov. 9 (AP)—A little Italian boy, blinded from a kick by a German army horse, may see again because American soldiers are passing the hat to pay for an operation in the United States.

Eight year old Giuliano Cabbia was sent by generous American soldiers to a school for the blind at Padua a year ago. He has been playing the accordion for the 88th division, and earning substantial sums by giving concerts at American installations.

The 88th division started a collection to finance a trip to the United States. There's $1,516 in the kitty already, and enough more in sight to meet the state department's requirement that the boy have $4,000 for passage and doctor bills.

Wears GI Uniform

Said one soldier: "The only trouble is we haven't heard from all our outfits yet. Some of them are 80 miles away up in the mountains, and there's a batch of new men who want to kick in, but who haven't been paid yet."

More or less adopted by the 88th, 34th, and 85th divisions, Giuliano wears a complete GI uniform, including sleeve patches of all three outfits.

His mother in Feltre is busily altering an "Eisenhower" jacket for him to wear on his long voyage.

Pvt. 1st Class Howard Gorgas, who found Giuliano when his outfit, the 338th infantry, moved into Feltre, has been assigned as the boy's manager, and will make the trip with him.

Sailor Will See Children

AUCKLAND, New Zealand, Nov. 9 [Reuters]—The super-appointed plane of Adm. Paul Hendren has arrived here from the United States to take Mrs. William H. Bingham, 19, and her two children to Charleston, S. C., to see her husband, a naval cook, whose sight is impaired from an eye infection contracted on Okinawa, where he served. Bingham pleaded with the authorities for an opportunity of seeing his daughters, aged 2 and nine months, before his sight failed.

Gage Park to Be Saluted by Citizens of Tomorrow

The Citizens of Tomorrow program will salute Gage Park High school on W-G-N at 9:30 a. m. today. Principal William Abrams will be host. Philip Maxwell, who conducts the program, will name to the roll of honor Gloria Kolb of Gage Park and Kenneth Biddle of Charleston, Coles county. John Leonard, tenor, is to be the student star entertainer. Marie Grady will lead the school's glee club in songs.

2 Slot Machines Seized in Calumet City Raid

Lt. John Burns and Sgt. Michael Baranski of the Homewood county highway police yesterday seized two slot machines in Anthony Michalski's tavern at 11 155th st., Calumet City. The machines were for nickels and dimes. Michalski was charged with possessing gambling devices and will be arraigned Nov. 13 before Police Magistrate William Kane in Homewood station.

401 Merchant Ships Lost in War, Norway Reports

OSLO, Norway, Nov. 9 [Reuters]—The Norwegian merchant navy lost 401 ships with 3,110 men in the war, Diedind Lortentzen, former director of Norwegian merchant shipping, announced here. The Norwegian navy lost 36 ships and 138 men.

Cake for Marine Anniversary

Sgt. William O'Leary, Judy Priest, Dee Balla, and Pvt. Deane Baker (left to right) admire 600 pound cake at Stadium.

$8 A MONTH IN GERMANY GETS YOU A SERVANT

[Chicago Tribune Press Service]

BERLIN, Nov. 9—Eight dollar German domestic servants are popular with the American army in Berlin. German municipal authorities have set an 80 mark monthly ceiling on their wages.

So for $8 a month a fraulein cooks, washes, irons, waits on table, cleans the house, and even shines shoes every morning, and some of them are pretty good lookers.

"We are not required to feed or lodge them," said a military government colonel, "but, dammit, you can't enjoy a good meal if you know that the hired girl serving you subsists on potato soup and bread."

U.S. TO RETURN GIs ON 33 CARRIERS USED BY BRITAIN

[Chicago Tribune Press Service]

LONDON, Nov. 9—The redeployment homeward of more than 15,000 American troops is going to be speeded up by the ending of one form of lend-lease. The army disclosed today that 33 baby aircraft carriers leased to Britain during the war now are scheduled for return to the United States and will be used as transports. The carriers, five of which are to be so employed once each month for six months, will be able to carry 470 officers and men each, in addition to the crew, and make the trip from Southampton to Hampton Roads, Va., in nine days.

FALL IN HOME FATAL TO WOMAN

Mrs. Minnie Hugh, 70, of 2818 Wellington av., a widow, died yesterday in County hospital of injuries received when she fell Sunday in her home.

Party Tonight

Today is the 170th anniversary of the founding of America's marine corps, and the occasion will be celebrated tonight at the Chicago Stadium with a show, "Salute to the Marines!"

The ceremonies will include the cutting of a huge birthday cake, weighing 600 pounds. It will be cut by Col. Chester L. Fordney at the hour that a similar cake is being cut in Washington, D. C. Four men worked two days to decorate it.

Miss Dee Balla, 5338 Foster av., who was elected "Sweetheart of the Marines," will appear on the program, as will war veterans, stage, screen, and radio entertainers. The show is being sponsored by Chicago detachment No. 1 of the Marine Corps league.

PIGEONS SAVED AS ALDERMANIC WITS DO JOUST

The city council health committee yesterday deferred action on demands that pigeons be eliminated on the ground that they spread disease and commit public nuisance.

When Ald. Bohling [7th] pressed for action, Ald. Sheridan [16th] said Bohling shouldn't complain because research had disclosed there is an old city ordinance that prohibits pigeons from flying over the 7th ward. Bohling suggested that Ald. Gillespie [29th], committee chairman, be appointed a committee of one to diaper the pigeons.

A board of health advisory committee, headed by Dr. Morris Fishbein, editor of the Journal of the American Medical association, reported that only a small percentage of pneumonia infection is related to the virus infection in birds. State and city health directors concurred.

FRANCE CLAIMS RULE BY NAZIS COST 100 BILLION

Parley to Fix Awards to 17 Countries

BY ROBERT SAGE

[Chicago Tribune Press Service]

PARIS, Nov. 9—Financial experts from 17 countries met today in the block long conference hall of the Luxemburg palace for the opening session of the reparations conference. The primary purpose was to make a 17 way division of three quarters of the nonessential peace time industrial wealth in the western zone of Germany. The remaining quarter already is earmarked for Russia, which is not represented at the meeting.

France's bill is heavy, it being estimated that the German four year occupation cost the French 4 trillion, 897 billion francs. That's about 100 billion dollars at current exchange rates. The United States' demands, based on war time budgets and shipping losses, total more than 500 million dollars.

Cite World War Failure

Georges Bidault, outgoing French foreign minister, opened the first full dress meeting of the conference. He said that altho reparations could not replace the damage done in the war they could play a dominant role in the restoration of world economy. He also stressed that payment will be demanded not in money but in kind.

"The policy being followed consequently is different from that adopted at the end of the first World war which gave rise to numerous difficulties and in the end constituted a dismal experiment," he said. "The practical spirit that inspires the present conception permits us to hope that this time such disappointments and difficulties will not be renewed."

Next Meeting Monday

The next plenary session was set for Monday, by which time the agenda will have been drawn up and preliminary committee work done. Delegates estimated the length of the conference at one to six weeks. All meetings will be barred to the press, Jacques Rueff, conference chairman, said.

MISS U. OF C. WILL BE ELECTED AT DANCE TONIGHT

(Picture on back page)

"Miss University of Chicago" will be elected tonight by guests attending the C-dance at International House on the University of Chicago campus. The seven candidates: Patti Aldridge, Seattle, Wash.; Martha Bay, 5743 Harper av.; Ellen Bransky, 7638 Constance av.; Margery Moffet, 6722 Emerald av.; Patricia J. Murphy, 7151 Paxton av.; Rosemary Raymond, 5652 Kenwood av.; Mary Wellington Wheeler, Whiteside county. The dance, sponsored by the university's student social committee, is expected to attract more than 200 students.

ARMISTICE DAY SERVICES WILL BE HELD FOR 4

A special Armistice day memorial service will be held at 11 a. m. tomorrow in Kenwood church, 4600 Greenwood av., for Lt. Charles T. Walby, Lt. Leonard D. Victor, Lt. Norman F. Brown, and Corp. Jack H. McAdow, who lost their lives in the war. Lt. Walby, son of Mrs. Dorcas F. Walby, 4123 Drexel blvd., was killed while piloting a B-17 bomber over Leipzig, Germany, July 20, 1944. A second Chicagoan, Karl Dziadula, 2940 N. Springfield av., parachuted to safety with other crew members. Dziadula and those saved with him returned from German prison camps last summer. Lt. Walby won his commission and wings in April, 1943. He was educated in the Shakespeare and Hyde Park schools. Besides his mother, a sister, Mrs. J. Newell Peterson, survives.

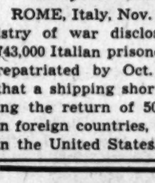

Lt. Chas. T. Walby

Memorial mass for Frederick Alex Peterson, 18, navy mailman 3d class, will be held on his birthday, Nov. 14, at 9:30 a. m. in Annunciation church, 1650 N. Paulina st. Peterson, a member of the crew of the U. S. S. Indianapolis, was killed July 30, 1945. He is survived by his parents, Mr. and Mrs. Fred Peterson, 1433 Wicker Park av.; two sisters, Mrs. Dale Cooper and Lee Peterson, and two brothers, Edward and Daniel.

743,000 Italians Return; 502,000 Still Prisoners

ROME, Italy, Nov. 9 (AP)—The ministry of war disclosed today that 743,000 Italian prisoners of war were repatriated by Oct. 31. It added that a shipping shortage was delaying the return of 502,000 still held in foreign countries, including 36,000 in the United States.

MAKES A PIPE WELCOME ANYWHERE

30c the pocket-packet

CUSTOM-MADE FOR THE CARRIAGE-TRADE SINCE 1856

SATISFACTION GUARANTEED

MORLEY COATS

in luscious all wool fabrics

$35

When you look at these luxurious all wool fabrics . . when you feel them . . and then slip into them . . you'll place the price far and away above $35. And of course the gorgeous new styles and glowing new colors make these coats look still more expensive . . but $35 is the price just the same . . and what a price for value-giving

Sizes 12 to 18; other coats from $29.95 to $49.95, sizes 10 to 20, 38 to 44

VALUE BASEMENT

MAURICE L ROTHSCHILD

State at Jackson

Listen to Bailey's Broadcast "Highlights of Horse Show" with Bob Elson WJJD—Direct from Coliseum
Chicago Horse Show
LAST 2 DAYS Matinee and Evening Performance at The Coliseum

Custom-Tailored and Ready-to-Wear Show Ring Apparel

One of Chicago's most comprehensive collections of formal and semi-formal riding apparel for English and Western riders.

RIDING BREECHES	$12.95	FRONTIER PANTS	$6.95
SMART JODHPURS	$12.95	WESTERN BOOTS	$8.95
RIDING SHIRTS	$2.95	WESTERN HATS	$2.95
RIDING COATS	$19.95	WESTERN SHIRTS	$7.95
RIDING HATS	$5.95	STUDDED BELTS	$2.95

English and Western Saddlery and All Other Horse Goods

627 DAVIS STREET *Evanston* — BAILEY'S — 103 NORTH MARION *Oak Park*

25 W. VAN BUREN STREET

Loop Store Open Evenings and Sunday to 5 P. M.

201 S. Main St., Rockford, Ill.

CELEBRATE VICTORY BY BUYING BONDS IN THE VICTORY LOAN

Gaucho Tan

Roblee SHOES FOR MEN

Shoes with the famous "tread straight" feature! Your best bet for quality, comfort and style. $6.50

Other Styles $6 to $8.50

The FAIR

Men's Shoes, Street Floor. Also Oak Park

STEVENS

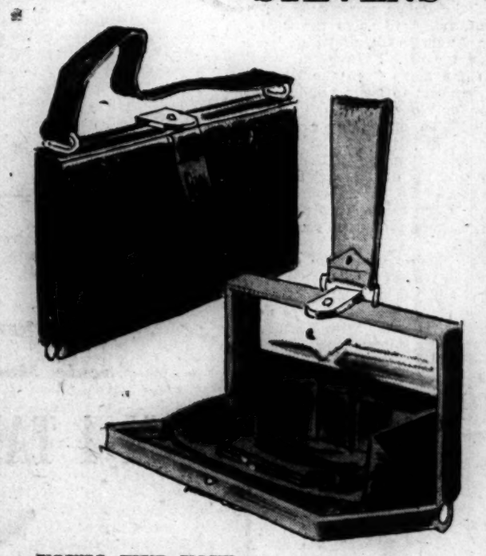

YOU'LL FIND YOUR "VANITY" INVALUABLE . . . it's our compact pigskin handbag —"compartmentized" and flatly chic!

Pack up your pocket possessions in a clever, new "vanity" bag. Handy to handle, flatly compact— it's "Compartmentized" to keep order inside. In a variety of good colors. Morning, noon and date-perfect—it's the smartest kind of "vanity" to have.

8.50 plus tax expenses.

Sorry, no mail or phone orders!

CHAS. A. STEVENS & CO., STATE STREET

Handbags—1st Floor Open 9:45 to 5:45

FORD WORKERS BACK STRIKE TO GET 30% BOOST

Support Walkout Threat

42,235 to 3,951

Detroit, Mich., Nov. 9 (AP)—More than 90 per cent of the Ford Motor company employes voting in a national labor relations board election this week favored striking to support their 30 per cent wage increase demands, the NLRB announced tonight. The vote was 42,235 for a strike and 3,951 against it, with 372 ballots voided. Eighty thousand were eligible to vote.

The strike vote, the third conducted by the NLRB among CIO United Auto Workers in plants of the automobile industry's "Big Three," was taken over a three day period starting Wednesday.

General Motors corporation and Chrysler corporation employes already have voted in favor of strikes to back their wage demands.

The UAW-CIO petitioned for the elections when it presented its wage demands to the auto industry. Union leaders emphasized, however, that the vote did not necessarily mean that a strike would be called. They said every effort would be made to settle the dispute peacefully.

Meanwhile, the UAW-CIO again rejected a General Motors offer of an 8 to 10 per cent cost of living wage increase and assailed the proposal "as pure economic poison."

The rejection was contained in a brief filed at the resumption of negotiations over the union's wage demands. Previously the union had filed with the NLRB a charge of unfair labor practices against the corporation, and the management had asserted the charges were "unjust and absurd" and not borne out by the facts."

The union brief asserted the corporation's proposal would mean "in the automobile industry, a return within three years to the three or four day work week and six months working year for those who get jobs at all."

NATIONAL 'HOLIDAY'

WINDSOR, Ont., Nov. 9 (AP)—A joint policy committee of the United Automobile Workers [CIO] tonight recommended immediate preparations be made for a one day stoppage of CIO members thruout Canada in support of the union's two month old strike at the Ford Motor Co. plant here.

No date for the "holiday" was set. An estimated 330,000 CIO members would be affected.

The committee also unanimously indorsed the action of a six man negotiating committee in rejecting a company proposal to let a government appointed arbitrator settle the strike.

George Burt, UAW-CIO regional director, said the union was willing to submit to arbitration any points in the dispute excepting union security.

The company proposal, made this afternoon, calls for discontinuance of all picketing, resumption of work, and the appointment of Canadian Labor Minister Humphrey Mitchell or an Ontario Supreme court judge as arbitrator.

The strike, which began Sept. 12 over issues of wages, a closed shop, and checkoff, produced sympathy walkouts in 30 Windsor plants, leaving an estimated 20,000 idle. Twenty-seven AFL unions have threatened to join the walkout.

PICKETS SURROUND PLANT

Philadelphia, Pa., Nov. 9 (AP)—Production of industrial trucks and chain hoists was at a standstill today in the Philadelphia division of the Yale & Towne Manufacturing company as 1,300 AFL employes started a walkout and threw four picket lines around the plant.

Charles Field, business agent for local 1717, AFL American Association of Machinsts, said the employes are seeking a 30 per cent wage boost.

This was the second Yale and Towne plant to be struck. At Stamford, Conn., 2,700 AFL machinists walked out Wednesday. They are seeking a 30 per cent wage increase, a closed shop, and the check-off system.

END CROSLEY STRIKE

Cincinnati, O., Nov. 9 (AP)—The 19 day strike of 1,200 workers at the Crosley corporation, over a wage dispute, ended today with the announcement that an agreement had been reached between the company and members of the AFL Electrical Workers' union.

H. T. Blankenship, international representative of the union, said work would be resumed Monday. Details of the settlement were not made public.

KELLY REACHES CAPITAL TO BUY AIRPORT TRACT

[Chicago Tribune Press Service]

Washington, D. C., Nov. 9—Mayor Kelly of Chicago arrived here tonight to begin direct negotiations with administration leaders and officials of the war department for acquisition by Chicago of the idle Douglas aircraft factory and landing field, northwest of the city, as the nucleus of a new super-airport.

An ordinance authorizing creation of a 5,230 acre landing field which would include the Douglas site was passed by the city council yesterday.

The mayor, arriving by United Air Lines plane, was met at the Washington National airport by Gael Sullivan, his former administrative aid, who is now second assistant postmaster general.

Works for Army-Navy Game

Besides carrying the campaign for the Douglas airport to high federal authorities, Kelly said he plans to urge army and navy officials to choose Chicago as the place of the 1946 Army-Navy football game.

"I am going to visit both departments and plant the seeds for this to happen," he asserted. "Chicago would be the ideal location for the game and we expect to convince the proper officials of this fact."

Regarding the plans to acquire the Douglas airport, Kelly said he will call upon officials of the army air forces to learn when the site will be declared surplus. Until it is released for disposal thru the surplus property administration there can be no negotiations regarding price and other terms.

Starts His Calls Today

Tomorrow, he said, he will call upon whatever officials he can find at their desks on Saturday. He added, however, that he does not expect to accomplish his mission until early next week.

He said one of his purposes in coming here today was to attend a small dinner tonight in compliment to Postmaster General Hannegan, Democratic national chairman. The dinner is being given by the 1925 graduating class of St. Louis university law school, of which Hannegan is a member.

It was announced today that the army and navy have issued orders to their respective personnel that airports to be declared surplus must be left generally intact when the service personnel leaves them. The only exception, said W. Stuart Symington, surplus property administrator, is cases where particular equipment at a field being abandoned is needed at some other installation which is remaining in army or navy operation.

Mayor Kelly said he was aware that this regulation was to be promulgated and that it will apply to the Douglas plant, assuring the city of obtaining much of the valuable air field equipment that is now on the site.

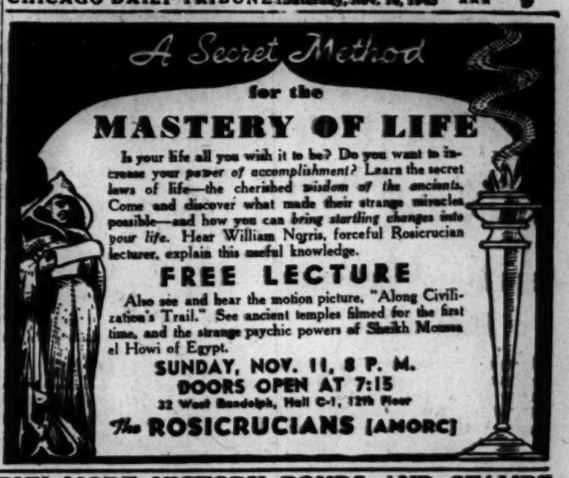

A Secret Method for the MASTERY OF LIFE

Is your life all you wish it to be? Do you want to increase your power of accomplishment? Learn the secret laws of life—the cherished wisdom of the ancients. Come and discover what made their strange miracles possible—and how you can bring startling changes into your life. Hear William Norris, forceful Rosicrucian lecturer, explain this useful knowledge.

FREE LECTURE

Also see and hear the motion picture, "Along Civilization's Trail." See ancient temples filmed for the first time, and the strange psychic powers of Sheikh Mousa el Howi of Egypt.

SUNDAY, NOV. 11, 8 P. M.
DOORS OPEN AT 7:15
22 West Randolph, Hall C-1, 12th Floor

The ROSICRUCIANS [AMORC]

BUY MORE VICTORY BONDS AND STAMPS

Mandel's

"jus' 'fore Christmas I'm as good as I can be"

And jus' 'fore Christmas (or maybe today) Mother will bring you to Mandel's to see the wondrous magic of Toytown. It's something out of a dream world, for sure, and because you're so very good, we're sure Santa will make your dreams come true. Just come up and tell him what you want. Then stop and chat with Koko, the clown ... and sing with the Accordion lady.

Santa Claus comes to State Street today at 10:30 A. M. Be sure to see him climb down the huge chimney at State and Van Buren Streets. And right after the Santa Parade down State Street and the other exciting "doings" come up and meet Santa in Mandel's Toytown, Sixth Floor.

Top your jean and skirts with the borrowed-from-Pop look of this **cable-knit sweater!** Melon, aqua, maize or cherry. Sizes 32 to 40.....7.95

You'll love this **shirt-waist blouse** for its year-'round wearability and supercasual air. Crown* tested for washability. Rayon crepe in blue, green or tan plaid. Sizes 10 to 16 .....3.95

TEEN SHOP . . SIXTH FLOOR . STATE

MANDEL BROTHERS

*Reg. U. S. Pat. Off.

Mandel's Toyland Opens Today!

Sixth Floor Wabash at Mandel Brothers

ROBNETT GIVES CARLSON LIE IN $100,000 TRIAL

Repudiates Statements Made in Book

George Washington Robnett, executive secretary of the Church League of America, yesterday repudiated as false statements attributed to him by John Roy Carlson in Carlson's book, "Under Cover," for which Robnett is seeking $100,000 damages from E. P. Dutton & Co., Inc., publisher of the book, on a charge of libel.

The case is being tried before Judge Walter J. La Buy and a jury in the federal District court. Carlson, an investigator, has already appeared as a defense witness, and pictured himself as a man of many aliases. Robnett alleges that he has been libeled both in the text of the book and in its advertising jacket.

Robnett Denies Book Quote

Lloyd D. Heth, lawyer for the book firm, read three brief excerpts from the book. One was as follows: "Robnett urged me to 'get its Jewish connections if Birkhead's got any' as soon as I returned home and offered to pay incidental expenses from a fund he maintained for such purposes." [The reference was to the Rev. Leon M. Birkhead, director of the Friends of Democracy.]

"Did you say that?" asked Heth.

"I am certain I did not," replied Robnett.

Heth then read, "'Why don't you go up and see Mrs. Dilling now?' he asked me as he reached for the phone. 'I'll call and tell her you're coming.'" [The reference was to Mrs. Elizabeth Dilling, author of "The Red Network."]

Heth asked Robnett if he recalled that, and Robnett said he did not. The lawyer next read, "But while Robnett was denouncing the 'Red menace in America,' he made no comment against American nazis."

Statement Called Lie

"Is that true or false?" inquired Heth.

"False!" was Robnett's answer.

Earlier in the day, Robnett produced financial records of the Church League of America. Heth required him while on the stand to total bank deposits year by year from 1937 on. Robnett revealed that the league deposited $9,512.57 in 1942, the year Carlson interviewed him; $14,333.07 in 1944, and $15,070.34 in the first 10 months of 1945. Robnett was given to next Tuesday to compute the deposits for the missing years.

Referring to the book, "Under Cover," Heth asked if the witness had read it.

"I read that portion devoted to me," Robnett replied.

Q.—You claim all the statements about you in the book are libelous? A.—No, I do not. My name is in there. That is not libelous.

Under questioning, Robnett denied he had asked Carlson at their interview to do any investigating work for him. He said Carlson volunteered to report on individuals in New York, and he accepted that offer.

FRENCH SAVED 2,000 OF ALLIED AIRMEN: PROSSER

[Chicago Tribune Press Service]

New York, Nov. 9—Two thousand allied airmen shot down over enemy territory in Europe reached freedom thru the French underground, Flight Officer David G. Prosser, 25, who carried the heroism of the resistance movement to millions of readers thru one of the war's most intriguing stories, asserted today.

David G. Prosser

The Chicago author of "Journey Underground," returning on the Queen Mary, paid tribute to the French men and women who risked their lives so he and his fellows could continue the fight.

All were not as fortunate as he, Prosser said in an interview. Fifty airmen whose ships were shot down were tortured and executed by the Gestapo in one concentration camp near Berlin, he said. Prosser's father, a broker, is Stuart A. Prosser, 1255 N. State st., Chicago.

NEW CASUALTY LIST IS MADE PUBLIC BY NAVY

[Chicago Tribune Press Service]

Washington, D. C., Nov. 9—The navy today made public a new casualty list which included the names of men reported dead or safe. The next of kin have been kept informed of any changes in the status of casualties since this report was compiled, the navy said.

ILLINOIS

NAVY DEAD

Grush, Fred Joseph Jr., seaman 2d class, U. S. N. [previously reported missing; died in prison camp]—Mother, Mrs. Hildegarde Alfreda Grush, 849 Addison st., Chicago.

McMaster, Edwin Charles, aviation radioman 3d class, U. S. N. R. [previously reported missing]—Parents, Mr. and Mrs. James McMaster, 4530 S. Richmond st., Chicago.

INDIANA

NAVY SAFE

De Groat, Dudleigh Eugene, pharmacist's mate 3d class, U. S. N. [previously reported prisoner of war]—Parents, Mr. and Mrs. Wallis John De Groat, 1038 Lindsay st., South Bend.

Sympathy is best expressed by FLOWERS Sent to the Funeral Chapel

WINNIE WINKLE

GUMPS

"PLEASANT DREAMS"—HMPH!! I WON'T HAVE ANOTHER MOMENT'S REST AS LONG AS HE LIVES TO SHARE MY SECRET AND THE FORTUNE I WAITED TWENTY LONG YEARS TO GET—

BRENDA STARR

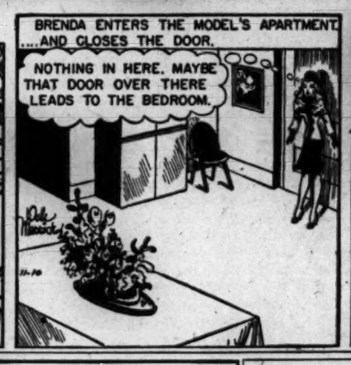

11,289 VETERANS RETURN TO U. S. ON QUEEN MARY

11 Other Ships Dock in New York

(Picture on back page)

New York, Nov. 9 (AP)—The giant liner Queen Mary docked today with 11,289 American war veterans, most of them from the 8th and 9th air forces.

Sgt. John Swiakowski, 34, who returned after two years overseas with the 28th infantry division, said he worked in the Junior Toy corporation at Hammond, Ind., before the war. He added that he may remain in the army.

The ship, one of 12 transports arriving here, docked early today at the army base in Stapleton, Staten Island, with 2,494 passengers.

Emergency Operation

The eight day trip from Le Havre was highlighted by emergency appendectomy performed Nov. 5 on Capt. Lloyd L. Varket, 1422 Winnebago st., La Crosse, Wis., an army air force officer.

Other vessels scheduled to arrive at New York were the Gen. Anderson, 5,215; George Campbell, 562; NYU Victory, 1,967; Eleazor Wheelock, 570; Antinous, 30; Mitchell, 4; Ruth Lykes, 25; Psara, 24; Ernest L. Dawson, 14, and the Henry Watterson, with one casual.

Sgt. Maurice Bernstein of 2110 N. Kedzie av., Chicago, a member of army transport command project No. 8, said his outfit moved 20,000 Chinese troops in a two week period, he said on arrival here.

More than 15,000 veterans of the European theater are scheduled to arrive tomorrow at three east coast ports, with more than 11,000 service men from the Pacific due at three west coast ports.

Ships and units arriving:

New York—[Vulcania from Le Havre], 4,096 troops, including following units of 8th armored division: 3,736th tank battalion with medical attendants, 36th tank battalion with medical attendants, 78th armored medical battalion, 88th armored infantry battalion, headquarters and headquarters company combat commands A and B. [Excelsior from Le Havre], 2,049 troops, including the 18th tank battalion and miscellaneous high score personnel. [Roseville from Antwerp], 495 troops, including the 302d and 304th port companies. Miscellaneous troops on the following: [Marine Fox from Le Havre], 2,475. [Norway Victory], 1,961. King Woolsey from Southampton], 561. [Daniel Heister from Le Havre], 29. [Atenas from Bremen], 7. [Richard B. Lyons from Cardiff], 23.

AT BOSTON—[Robert T. Paine from Southampton], 528 troops, including 361st fighter squadron. Miscellaneous troops on following: [Granville Dodge from Italy], 582. [Thomas Johnson from Antwerp], 637. [Wallace Tyler from Antwerp], 3. [Matthew Maury from Le Havre], 594.

AT NEWPORT NEWS—Miscellaneous troops on following: [Benjamin Milan], 577. [Joseph Leidy], 566.

AT SAN DIEGO—Miscellaneous navy, marine, and coast guard personnel on Escort Carrier Cape Gloucester, 594; Escort Carrier Kasaan Bay, 1,369; Destroyer Escort McClelland, 100; Light Carrier Cabot, 1,100.

Texas Division to Sail

Washington, D. C., Nov. 9 (AP)—The war department announced today that the 36th [Texas] division has been ordered to be ready on Nov. 20 to sail from Europe for home. The 37th [Buckeye] division, now in the Pacific, is "tentatively" scheduled to sail for home Nov. 15, the war department added.

6th Army Troops Sail

YOKOHAMA, Nov. 10 [Saturday] —(AP)—The transport Gen. Buckner was scheduled to sail for Seattle today with 500 officers and 4,747 enlisted men of the United States 6th army.

WALLET WITH $54 LOST

Allen Broch, 1931 Lincoln Park West, lost his wallet, containing $54, at Ohio and Clark sts. yesterday, he informed police.

A CHEERY Way to say "WELCOME HOME" Serve.. MONARCH FINER COFFEE
500 other MONARCH Foods—all Just as Good!

Inspects School

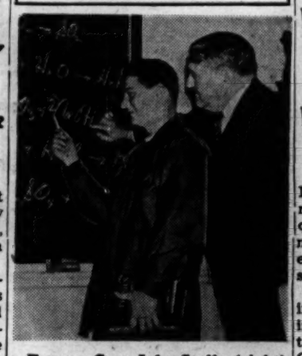

Former Gov. John Stelle (right) looks on at work of Harry Vnell, former marine, in veterans' school at Schurz High school.

Three schools for World War II veterans now established in Chicago will serve as a pattern for introduction of a new system of independent schooling in the city, Dr. William H. Johnson, superintendent of Chicago schools, said yesterday. Under such a system, he said, students capable of assimilating education faster than others would not be held down to fixed terms or courses.

Johnson, with 15 veterans' welfare leaders, visited the veterans' schools at Schurz High school, 3601 Milwaukee av.; the Wilson branch of the Chicago Junior college, 6800 Stewart av., and the Herzl branch of the Chicago Junior college, 2245 Jackson blvd.

Introducing the veterans' delegates to the 86 veteran-students at Schurz High school, Johnson commended the former service men for returning to their studies.

James P. Ringley, chairman of the Illinois veterans commission, and former Gov. John Stelle both maintained the program was the "most advantageous to ability," and said an attempt would be made to adopt the system thruout the state.

Woman Dragged Away, Tied, Beaten, and Robbed

Mrs. Vivian Passot, 40, of 8935 Oglesby av., a clerk in a cleaning shop, reported to police that she was beaten and robbed at 6:30 p. m. last night by a young man who dragged her into the prairie at 89th st. and Kingston av., and bound her hands and ankles with rope. Her face bruised by blows of her assailant's fists, Mrs. Passot freed herself and ran home to call police. She reported the robber, about 17, took $5 from her purse.

BALL DEMANDS WE SHARE ATOM WITH EVERY ONE

Wants World Police to Control It

Cincinnati, O., Nov. 9 (AP)—Sen. Ball [R., Minn.], calling the allied nations charter "pitifully inadequate" in the atomic age, urged tonight a new international conference to strengthen it to a "superstate."

In a speech delivered at a meeting of the Cincinnati Foreign Policy institute, the senator proposed that the United States, Britain, and Canada take the lead in calling a conference at which the delegations would be "half politicians and half scientists."

Views on Russia

To any one who might wonder whether Russia would agree, he suggested that the soviet leaders were "tough minded realists" and added:

"Perhaps an invitation to Russia's leaders and scientists to observe a demonstration of an atomic bomb dropped in Siberia might help. And as a last resort, there is always the possibility or organizing the rest of the world and leaving Russia in self-imposed isolation."

Six major changes must be made, he declared, if the allied nations organization "is to be strong and democratic enough to give us and our children even a hope of peace."

Ball listed:

"First, the veto power of any one of the five permanent members of the security council must be eliminated.

International Police Force

"Second, we must create a true international police force, composed of quotas of various nations thoroly mixed and under an international command. This force should occupy key bases and strong points thruout the world and no individual nation should be permitted to have military bases outside its own territory.

"Third, the international force should have the only legal and authorized stockpile of atomic bombs permitted in the world.

"Fourth, the charter should provide for the complete interchange of all scientific knowledge, including military applications as well as all others, among all member nations, and for the free inspection by scientists and others acting as agents of the united nations, of any and all activities in every nation.

"Fifth, the security council should be authorized and directed, the instant any nation violates the agreement on free interchange of knowledge by closing its borders or refusing complete freedom of inspection, to order the international police force to move in on such nation and discover and destroy any secret preparations for war being made.

"Sixth, we should rewrite the trusteeship provisions of the charter and place directly under its administration such trouble spots of the world as Java, Indo-China, Korea, Trieste, Palestine, and perhaps even Austria and Bulgaria. It might be a good idea to turn over to the united nations the administration and occupation of Germany and Japan."

Beauty's Beauty

MISS EILEEN SHIELDS

Miss Eileen Shields, 18, of 3316 Monroe st., was chosen Forget-Me-Not Girl by the students of the American School of Beauty Culture, 30 E. Adams st., yesterday in honor of the Disabled American Veterans. She was selected for attractiveness and popularity.

Cops Forgive Blows, So Seaman Gets Light Fine

William Hankel, 22, of 4720 Dover st., former merchant seaman, who wielded an eight inch bread knife in his home Oct. 29 when he tried to avoid arrest for wrecking furniture, was fined $1 and $1 costs on each of three assault and battery charges by Judge Leon Edelman in Town Hall court yesterday. Three policemen, severely battered by Hankel, said they were willing to forgive him, so Edelman dismissed three charges of disorderly conduct and two cases of assault with a deadly weapon.

Free! FOUR ROSES RECIPE BOOK!
Tells how to make 25 fine whiskey drinks that will make you famous as a host.
25 drink recipes that ring the bell—in YOUR ROSES
Frankfort Distillers Corporation
Department 46
500 Fifth Avenue, New York 18, N. Y.
Please send me a copy of your 16-page, full-color Four Roses Recipe Book.
Name
Address
City State
Four Roses is a blend of straight whiskies. 90 proof.

Bright Accents AT KINNEY'S NEWLY REMODELED STORES
FOR SHOES OF FASHION . . ACCESSORIES CHIC VISIT KINNEY'S CONVENIENT STORES TODAY!
Sandals—Shiny simulated Patent..... 950
Bag—Grosgrain trim, simulated Patent..... 495 plus 20% Fed. tax
Gloves—Gay colored fabrics..... 100
Hose—Sheer Rayon only..... 86c
KINNEY'S
Newly Remodeled★
★1613 Belmont
★9050 Commercial
★4722 S. Ashland
1756 W. Chicago
1359 Milwaukee
7156 W. Grand
4202 W. Madison
6206 S. Halsted

"With Bated Breath"

By Alice Campbell

(Copyright: 1945: By Mrs. Alice Ormond Campbell)

SYNOPSIS: Avis Marriott accepts a job as a companion-housekeeper to Maud and Erica Bolles, wealthy spinsters, until she can return to her Red Cross work. Maud, a local autocrat, known for her charities, has grown strangely penurious in her home. Erica, childish, a semi-invalid, is dominated by Maud. A couple of guests and an evacuee family live with them at Turrets. Dr. Bruce advises Avis against accepting the position, but drives her over. Turrets is an isolated English manor with an abandoned underground passage. Avis' predecessor, Agatha Trimble, left under a cloud, suspected of theft. Robin Grier, Maud's godson, has been invalided out of the army. Mrs. Marks, a widow and family connection, seems too sophisticated for her surroundings. Avis arrives during a violent domestic scene with the departing cook calling Maud a cheeseparing sinner. Avis' room is in the turret, where Erica insists upon living. An unexpected guest, Oscar Moravian, arrives on Erica's invitation. Mrs. Marks tells Avis he is an East Indian half brother of her dead husband, with a criminal reputation. Apparently Maud does not dare to send him away. In the night Avis is awakened by a crash. She fears Erica has fallen down the stairs. Instead, the soldier husband in the evacuee family slipped and fell downstairs to his death.

INSTALMENT VI.

SMEARS OF WAX

"Neck broken," Dr. Bruce pronounced sourly. "I suppose you've rung the police?" No one had thought of it, all energies being bent on calming Miss Erica and in coping with Mrs. Bandy. Robin shuffled off to the phone. Abruptly Olive said that the Bandy woman had had to be literally dragged away from the body.

"Was she by chance trying to get at his pockets?"

"O," Maud cried, and strode instantly for the corpse, only to find the doctor firmly barring the way. If the soldier had stolen anything, he said, the police must make the discovery for themselves. Glancing at his watch, he remarked that it was now 6:15. Had any of them noticed just when the accident took place? Silence, then the precise accents of Oscar Moravian replying softly that the crash had occurred at 5:17.

"So," Maud accused, "you seem to have been awake!"

Avis saw the doctor send a narrowed, questioning gaze at the queerly pigmented complexion and was not greatly astonished at Maud's utter neglect of an introduction. Bruce now suggested they return to their rooms.

"Hilda!" Maud suddenly roused. "Can it be conceivable the wretched girl has slept thru all this commotion?"

"She must have done so," Avis declared. "I'll call her."

She edged shudderingly past the obscenely sprawled object and had made the landing above when she found Bruce at her side. "Mind how you trip about over this villainous linoleum," he said crossly. "It has been directly responsible for one death as it is . . . Is this the maid's room? Let's get some light on the scene."

Avis turned on the unshaded bulb. It shone on a neatly made bed and on a sheet of lined paper skewered to a pincushion.

"Deer Miss Bolles," ran the message. "I carnt stick no longer wot with the Stares and Trays and all this Lino and Brass. Respty, Hilda Lobb. P.S. I sharnt want no Carrekter as am now gorn 18 so can sign on for Munitions."

Bruce grunted that this was perfectly correct. "And she'll reap a handsome profit, what's more. Well! Is this a knockout blow?"

Avis was weakly giggling. "I felt it coming last night," she gasped. "You break the news, I'll rustle along that tea."

She found the company collected in the cold dining room, left the tray with them, and took the doctor's cup up the back way. He was still on the top landing, bent low over the strip between Erica's steps and the main staircase. "What's the matter?" she whispered, then saw. "O, gosh, will you look at these smears!"

"I am looking—" dryly. "Which do we hold answerable, the cook or the maid?"

She couldn't summon speech. All she could do was stare, dumb-frozen, at the sharply defined slurs which marked Pvt. Bandy's slide to destruction. Big and small, they all had ridges of red, greasy wax. The scraped transit began at the very threshold of the schoolroom door, swept in an unbroken path across the narrow interval of level flooring, and continued down the principal flight.

"It wasn't like this when I came up to bed."

"O?"

Suddenly aware of how her statement must sound she floundered. "I mean . . . well, I don't exonerate Hilda, because I've no way of knowing at what time she did her flit. What I do say is these steps can't have been more than ordinarily slippery, or else—"

"Else," he supplied grimly, "it would have been you."

"Or Miss Erica. We all took it for granted it was she. When I first tore down—"

"Well, no, I crept, actually. It so happens I clung to the rail. You see, don't you, this top wax is only down the middle? It really is floor stuff, I suppose?" His elbow nudged silence. Miss Erica, flannel clad, was peering round eyed from her door. This poor man, she implored, had the ambulance taken him away?

"Just," Bruce lied smoothly and guided her back into her retreat; but Avis noticed he had managed to slip into his pocket a folded bit of paper she was certain contained a knife scraping of the wax. To his patient he said: "You keep out of this draught. I'll be with you when I've swallowed by tea." Closing the door; "I wanted this," he muttered.

"Poor you, getting hauled out of your lovely warm bed!"

"Bed?" His tone scorched. "If it interests you, I've been up all night. Just tooled in when I got your summons, from dragging a would-be suicide from the jaws of death."

"Suicide! O, who?"

He had one hand on Erica's doorknob. Sternly he said: "Since you must know, it was the poor wretch you've come to replace. I don't intend my other patient to know. Keep quiet about this stair business, too."

Agatha Trimble.

In her own room she was shaking her pillows when the doctor's voice reached her, laying down the law to Maud herself. Maud was tartly declaring that Erica would never consent to being moved to the lower floor.

"She has a morbid mania for altitudes, doctor."

"In that case, will you examine these steps?"

A pregnant pause. Maud's strangled gasp. "But this is fantastic! That chit of a girl . . . Pure wanton . . . But why Erica? Why not me?"

"It's the maid's doing, do you think?"

"Hilda's? Whose else could it be? O, I see, the cook. A parting villainy. That is an idea."

Dryly Bruce observed that the action would probably prove impossible to pin down. In future, polish of any description must go by the board. There must be a carpet firmly tacked down.

"A new carpet in war time?" Maud's mirth was thin. "Come, come, doctor, let us not lose all sense of proportion. By all means we will abandon floor polish. But I put it to you, what occasion has my sister for coming out of her own quarters during the night? I have arranged for the new housekeeper to be within call. Need one remind you that Erica is remarkably sure footed?"

Bruce's comeback was lost in the heavy clumping of boots. The police had arrived. Avis reached the spot in time to complete the audience collected again in order to witness the official examination of the victim's pockets. Booty was revealed in the shape of a long white envelope, red-sealed but torn open. From it, along with the familiar slip, With the Manager's Compliments, fell a sheaf of crisply crackling one pound notes. Ten of them—all new.

"Ten pounds! Stolen from my sister? It's absurd."

[Continued Monday]

VOGT'S SUPER OFFERINGS

OLD POINDEXTER Bonded Kentucky Bourbon Fifth $4.27 1 bottle limit to customer

OLD PRENTICE Straight Kentucky Bourbon, 90 Proof Fifth $3.43

5-Year-Old Bonded Sour Mash Kentucky BOURBON Fifth $3.94

OLD PLAID Scotch Type Whiskey Fifth $3.83

HILL & HILL 92 proof Fifth $3.71

THREE FEATHERS Blended Whiskey Fifth $3.89

SPECIAL 4-YR.-OLD BLENDED WHISKEY 86 proof Fifth $2.79

ANOTHER VOGT VALUE SHERRY WINE California Wines, 20% by Volume. No deliveries. Per gallon $2.49

B. P. R. BONDED RYE WHISKEY, 5½ year old..... pint $2.52
C. & G. STRAIGHT KY. 3 yr. old Whiskey. 92 proof..... 5th $3.95
FOUR ROSES, straight blend Whiskey. 90 proof..... 5th $4.22
PAUL JONES, blended Whiskey, 86 proof 5th $3.42
HIRAM WALKER'S Imperial blended Whiskey. 86 proof. 5th $3.37
FLEISCHMANN'S PREFERRED 90 Proof..... 5th $3.55
SCHENLEY RESERVE blended Whiskey. 86 proof..... 5th $3.89
IMPORTED RUM..... 5th $1.99
PURE GRAIN ALCOHOL, 190 proof..... 5th $4.79
FLEISCHMANN'S GIN Quart $3.93
GIN—American Grain; 90 proof Case $29.85 Fifth $2.49
VIRGINIA DARE WINE light or red..... 5th 94c
SPECIAL CASE PRICES ON ALL WINES
PORT, MUSCATEL, CALIFORNIA WINE Half gal. $1.69 gal. $2.75 20% by volume; no deliveries
Zinfandel, Dry California Wine. No deliveries; 13% by volume, gal. $1.49
WE HAVE Rheingold, Edelweiss Hamm's Primator In ½ barrels and barrels
Mail or Phone Orders Accepted. We Deliver Anywhere
We Cater to Parties, Weddings, etc.
HAYmarket 2875
Subject to 2% Occupational Tax
Plenty of Parking Space Open Every Night Till 12
VOGT'S WINE SHOP 1100 W. ADAMS

OUTDOOR Sportswear

Storm Coats $14.95
Tailored of wind-repellent Moleskin and completely Sheepskin lined with large Sheepskin collar. Also protective knitted wristlets. Sizes 40 to 46.
LEATHER JACKETS $12.95 to $24.95
WEATHERPROOF JACKETS $4.95 to $19.95
WOOL OUTING SHIRTS $5.95 to $12.95
SWEATERS, $5.95 to $9.95
LOOP STORE ONLY
BAILEY'S
25 W. VAN BUREN ST.
Loop Store Open Evenings Till 9 and Sundays Till 5 P. M.

TURKEYS BREAK RECORD, BUT NO THANKS TO THEM

They Don't Want to Live; Treated Like Babies

The nation's housewives, shopping for Thanksgiving dinner, will have 44,150,000 turkeys to pinch for the proper plumpness this fall. This is the biggest crop on record, being 22 per cent greater than last year's offering of the traditional fowl.

When the family murmurs thanks over the crisp brown bird on the holiday a few words of gratitude should be given to the farmer for the time and patience he used in raising one of the most onery birds in the world.

It Needs a Baby's Care

The turkey, like the sheep, seems to delight in lying down and dying upon the slightest provocation. It takes great experience plus a lot of luck to raise a flock of turkeys. The old tale of the big birds standing out in a rainstorm with their mouths open until they drown is not too far from wrong. Plagued by disease and susceptible to colds, the turkey must be guarded as closely as a baby.

Turkey raiser produced their record crop this year despite a poor start. An early warm spell started the hens laying eggs. Then it suddenly turned cold and wet and the birds' production dropped and egg fertility became low.

As a result of heavy losses from disease and predatory animals the old fashioned method of raising a few birds on the farm steadily is decreasing. The small flocks are giving way to the big breeders who specialize in nothing but turkeys.

1,100 of 3,000 Die

Not unusual was the experience of one Illinois turkey grower who started out this spring with 3,000 birds. He wound up with 1,100 of them dead from pullorum disease which came in young poults he had purchased for 85 cents each.

A modern turkey raiser is a particular man. No stranger may enter his brooder house or turkey range for fear of the disease he may track in. Even the farmer disinfects his shoes when walking into the brooder house. When the birds have grown for 10 weeks on wire in the house they are moved to clean range ground. Every other week the birds are moved to fresh ground to prevent infection.

So when that first slab of white meat or the fat round leg is served up on your plate, say a few kind words for the farmers of the country who did a tremendous job in trying to meet the public demand for more turkeys.

HELD IN SLAYING, EX-COP TRIES TO END LIFE IN CELL

Pontiac, Mich., Nov. 9 [Special]—Edward Bellm, 48, a former private detective, was in a serious condition in Pontiac General hospital tonight after slashing his wrists with a razor blade in a suicide attempt in the county jail, where he has been held nearly a week for questioning in the slaying of Mrs. Alberta Rose Young, 34, wife of an army captain.

Edward Bellm

Before slashing himself, Bellm wrote several notes in which he denied he had slain the woman, whose bullet pierced body was found Oct. 31 in the Clinton river Oct. 31.

His suicide attempt was made a few hours before the arrival here of Lawrence J. Theis, 29, who was brought from New York, where he was arrested on a murder warrant issued after Bellm had said Theis quarreled with Mrs. Young. The woman and two men formerly worked together in a Detroit war plant. Police, who said Theis apparently had an alibi, had planned to question the two men together.

AMATEUR RADIO RESTRICTIONS LIFTED BY FCC

The nation's 60,000 amateur radio operators, forbidden to operate from the attack on Pearl Harbor until one band was opened up last Aug. 21, got the green light for peace time communications yesterday from the federal communications commission. The FCC announced new amateur allocations to become effective next Thursday; extended operators' licenses to May 15, 1946, and validated station licenses which were in effect in December, 1941, to the same date.

The commission also revoked the war time order prohibiting amateurs from communicating with foreign stations. Amateur stations still are barred in the central, south and west Pacific areas. Hams will operate under their old call letters except those who have moved to locations other than those designated in their licenses. Those who have moved must operate under portable transmitter procedure.

"Guess When" LAXATIVES Fill you with grief....?
TAKE PLUTO WATER for PROMPT RELIEF IN 1 HOUR*
A saline alkaline laxative that does not disturb the stomach, acts gently in the colon, and *USUALLY BRINGS COMFORTING RELIEF IN 1 HOUR — TRY IT!

GASOLINE ALLEY

YES, MRS. PORTIER, I'VE GOT A KEEN LITTLE BOY AND, OF COURSE, A WONDERFUL WIFE!
THAT'S GRAND, MR. WALLET!
IN FACT I'M GOING DOWN TO THE DRUGSTORE RIGHT NOW TO CALL HER.
YOU DON'T NEED TO DO THAT. YOU CAN USE OUR PHONE.
I DON'T ALLOW MY OTHER ROOMERS TO DO IT, BUT I'LL JUST PUT IT ON YOUR BILL.
THAT'S VERY KIND OF YOU.
LONG DISTANCE — GASALLA 1267, MRS. SKEEZIX WALLET. TIME AND CHARGES.

EXPERTS WATCH TESTS OF BUS IN ACCIDENT QUIZ

Shown How Brakes on Vehicle Work

A committee of safety experts, appointed by Coroner Brodie to inquire into three accidents involving Chicago Motor Coach company buses, yesterday witnessed a series of tests put on by the company in ar effort to prove that mechanical failure of the transit vehicles could not have caused the crashes. One of the accidents resulted in a fatality.

The bus which ran up on the sidewalk at Randolph st. and Michigan av. on Tuesday, killing Fred Schroeder, 40, of 1342 Monroe st., River Forest, was the first tested.

Bus Stopped by Brakes

Since the bus driver involved contended that he was unable to turn the corner because of a failure of the steering gear, company mechanics disconnected the entire steering apparatus. Then, in a testing area, they speeded the vehicle up to about 12 miles per hour, about four miles an hour faster than the estimated speed of the bus before the accident, and slammed on the brakes. The bus stopped in approximately six feet.

Altho denying that the steering gear failed, the company contended that even if there had been a failure the bus driver had more than 50 feet in which to stop before he ran over the sidewalk. The brakes, they said, have not been touched between yesterday's tests and Tuesday's accident.

With steering gear connected the bus then executed a series of complicated maneuvers in crowded space which would tax the managability of a small automobile.

Three Drivers Discharged

In both of the other accidents involving motor coach buses one bus plowed into the rear of another which was stopped. In each case, the company claimed, the drivers admitted that there was no mechanical failure and that they merely failed to stop in time. All three drivers have been discharged.

Benjamin Weintraub, president of the bus company, and R. J. Jurgensen, operating vice president, then cited a number of statistics showing that company equipment has been kept in top shape despite war time shortages.

Maintenance expenses, they said, have risen from $614,000 in 1941 to $1,062,000 for the first nine months of this year. The rise, they pointed out, has not been primarily due to deterioration of equipment but rather to the tremendous increase in passengers carried. The company inventory of spare parts has more than doubled within the last few years, they added.

In Loop 25 Per Cent of Time

In answer to charges that constant driving in heavy traffic lowers the efficiency of drivers, Weintraub showed that only about 25 per cent of the driving time was in the loop or other congested areas. Most of the driving, he said, was in open parks or on boulevards.

Mrs. Lena Wolberg, 80, of 6807 Sheridan rd., suffered a brain concussion and bruises yesterday when she was struck by a Chicago Motor Coach bus as she was crossing at Sheridan rd. and Pratt blvd. She was taken to Edgewater hospital. The driver, Robert Lamping, 42, of 1915 Balmoral av., was not held.

Four persons were slightly injured when a Chicago Surface Lines feeder bus and a private automobile collided at Lincoln and Ogden avs.

ROBBERY VICTIM FOUND BOUND, SHOT TO DEATH

Pontiac, Mich., Nov. 9 [Special]—With his feet and hands bound and a bullet wound in his back, A. B. Hawley of Detroit was found dead late today in a small fieldhouse of the Houseman-Zpitzley Real Estate company on the border line of Oakland and Wayne counties. Hawley, an employe of the company, was believed to have been slain by robbers, for his pockets had been turned out and the place ransacked. It was not immediately learned how much money had been taken.

ALDERMEN PROD RAILS TO CURB SMOKE IN CITY

The council health committee yesterday asked the railway terminals subcommittee to force railroads to use electric or diesel engines to eliminate the smoke nuisance.

The Rev. E. M. Pelicor, assistant pastor of Holy Rosary church, complained of smoke conditions in the area bounded by Damen, California, and Chicago avs. and Fulton st. The Chicago & North Western, Milwaukee, and Pennsylvania railroads have switch yards, round houses, and coach yards in this area.

Father Pelicor said smoke conditions were so bad that many families were moving, and the district was headed toward becoming a slum area.

Frank A. Chambers, deputy city smoke inspector in charge of abatement, told the committee that the North Western has in use 17 Diesel engines, and has ordered 14 for delivery next year.

NEW TROLLEYS TO HAVE LATEST IMPROVEMENTS

[Continued from first page]

buses ordered are being built by the American Car and Foundry company, White Motor company, General Motors corporation, and Ford Motor company. Thirty-five have been delivered. Bids have been asked on the additional 480 buses, of which 210 will be trolley buses.

Funds for the 22 million dollar modernization program will be supplied in part from the lines' 24 million dollar fund for renewal of equipment. It will be necessary to borrow some of the money because Federal Judge Michael L. Igoe has ordered that at least 12 million dollars be held in the renewal reserve fund. The Chicago metropolitan transit authority, which hopes to buy and merge the surface and elevated lines, wants the 12 million to spend on subway and elevated lines equipment.

The new cars will be used on the Clark-Wentworth line, one of the longest and most heavily traveled in the city. Surface lines officials explained that the cars will not be scattered about the city because the benefits of their high speed would be lost if they were mixed on lines with slower cars.

DEAD ARTIST IDENTIFIED

The body of a man fatally injured Thursday by a street car in front of 3737 N. Clark st. was identified yesterday as that of Leon Arthur Viosca, 43, of 4520 Clifton av., an artist. Thomas J. Klein of the Lake Shore club, 850 Lake Shore dr., said Viosca toured taverns and drew sketches of patrons.

SEAMAN KILLED DEMONSTRATING RUSSIAN 'TRICK'

John Richardson, 17, of 4351 N. Ashland av., a seaman in the merchant marine, accidentally shot and killed himself last night while showing friends at 4515 N. Seeley av. how to play a game called "Russian roulette." While visiting in the home of Paul Wernle, 18, at the Seeley av. address, he took a revolver from Wernle's collection of firearms and placed a cartridge in the cylinder. He turned the cylinder, put the muzzle to his temple, and pulled the trigger, then repeated the demonstration. The next time he shot himself. Richardson's father died a few days ago.

FANS TO FROLIC WITH STARS OF RADIO TONIGHT

Chicago's radio, stage, and night club favorites will gather at the AFRA Antics party of the American Federation of Radio Artists in the Grand ballroom of the Stevens hotel tonight to meet radio fans and to perform for the sick and benefit fund of the union. Two autograph bars will be operating so that listeners may obtain the signatures of their favorites.

[ADVERTISEMENT]

How Can Anything Be Better Than "BEST"?

Conflicting aspirin claims can give the public a headache. But there's no conflict about this—St. Joseph Aspirin offers quality and fast action that no other aspirin can beat. Economical, too. So always demand St. Joseph Aspirin, world's largest seller at 10c. 100 tablets, 35c.

Saturday Fashion-Finds

The FAIR
Chicago ★ Oak Park

TOPS IN TAILORING!

Jane Holly Blouses of Fine Cameo Fabrics

The kind of smoothly-tailored shirts you never can have enough of! Both meticulously-made of fine Cameo fabrics . . . in your choice of long or short-sleeve styles; Junior or Misses' sizes.

A. Short-sleeve blouse of Camelite rayon crepe. In white, pink, or maize. 9 to 15..... $3.95

B. Long-sleeve blouse of Cameo wavespun rayon. In white only. 32 to 38..... $3.95

The FAIR—Sportswear, Third Floor. Also Oak Park

NO FROSTY FINGERTIPS

With These Cozy Angora Mittens

M-m-m, warm! . . . and such a pretty touch for your costume! Made of 55% wool, 45% angora rabbit hair—soft and white as a cloud! Small, medium, and large sizes. $2.95

The FAIR—Gloves, Street Floor. Also Oak Park

SANTA CLAUS IS HERE!

See the big parade starting at State and Van Buren at 10:30 this morning! Then bring the kiddies to the FAIR for a ride on the miniature train (5c).

GO SMARTLY "HIGH-HAT"

In This Handsome Towering Crown

Tall-making, wonderful hat to give a lift, an excitement to any costume! Adorned with scintillating sequin stars . . . a soft swish of veiling. In your choice of black or brown fur felt. $8.75

The FAIR—Millinery, Third Floor, State Street Store Only

INTEREST-GATHERING CHECKS

Topping a Slim Suit-Dress

A slim suit-dress to do you credit on the job—or off! The checked jacket livened with a gay scarlet motif . . . the skirt slim and dark, with a single crisp pleat. 45% wool, 55% rayon; in black or brown combinations. Sizes 10 to 18. $25

Sorry, No Mail or Phone Orders

The FAIR—Fashion Frocks, Third Floor, State Street Store

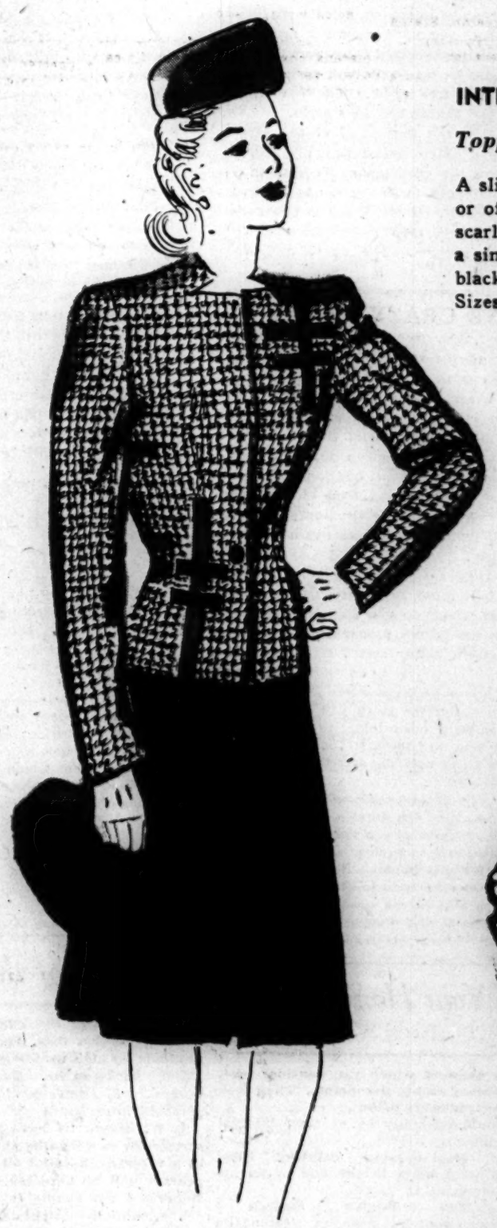

SMART WARDROBE ALLY . . .

Your Boxy-cut Checked Topper

Your staunchest ally—a coat that will do you proud on any occasion, keep you warm in any weather! In crisp 100% wool hounds-tooth checks . . . in your choice of black and white or brown and white. Sizes 12 to 20. $35

The FAIR—Coats, Third Floor. Also Oak Park

Chicago Daily Tribune
THE WORLD'S GREATEST NEWSPAPER

FOUNDED JUNE 10, 1847

12 ★★★ SATURDAY, NOV. 10, 1945

ENTERED AS SECOND CLASS MATTER MAY 14, 1903, AT THE POSTOFFICE AT CHICAGO, ILL., UNDER ACT OF MARCH 3, 1879.

All unsolicited articles, manuscripts, letters, and pictures sent to The Tribune are sent at the owner's risk, and The Tribune company expressly repudiates any liability or responsibility for their safe custody or return.

MURDER IN JAVA

It is no longer possible to believe that the people of Java wish to be ruled by the Dutch. Obviously they don't. The leaders of the independence movement are gaining popular support from day to day. The Javanese may be wrong in thinking that they will be freer, happier, or more prosperous under a government of their own choosing, but that is what they want, that is what they have been fighting for, and that is what a good many of them have been dying for.

Moreover, it is impossible any longer to believe that the Dutch by themselves can reconquer their colony. They haven't the force and if they had it could not bring it to bear. Such troops as they have on the scene are dressed in American uniforms and carry American arms. So equipped, the Dutch have succeeded in massacring some of the natives, but most of the killing has been the work of the British and their Indian mercenaries.

All of this bloody suppression of a nation striving for self-government has the approval of President Truman. In his recent speech on foreign affairs he echoed some of the tender pieties of the Atlantic Charter, but he was just talking. His actions show how much he really cares for the right of all peoples to governments of their own choosing. If he really meant what he said the Dutch soldiers wouldn't be killing the Javanese with American ammunition shot from American guns obtained with Mr. Truman's permission; and certainly Mr. Truman would have protested against all this brutality in a fashion to persuade the colonial powers that he meant what he said.

The moral position of the British in this matter is particularly vulnerable. Java isn't theirs and they have no more right to interfere there than they would have in Oklahoma. The reason for their meddling is, of course, apparent enough. If the Javanese win their freedom it will be all but impossible for the British to hold their Asiatic colonies. The tide of liberation which has swept from the Philippines to Java and Indo-China will inundate Malaya, Burma, and India. A busted and exhausted England, with a mess of colonial troubles nearer home, is trying to suppress the independence movements in Java and Indo-China to prevent the spread of dangerous thoughts to British territory. This entails wholesale massacre, of course, but Mr. Attlee can hope to transfer the blood guilt to the Dutch and the French, for whom he professes to be acting.

Those in this country who allowed themselves to think that the Labor party would reform British imperial practices now have their answer. Mr. Attlee, like Mr. Churchill, has no intention of presiding over the liquidation of the British empire. And Mr. Truman, like Mr. Roosevelt, busies himself with uttering platitudes while contributing all he can to the perpetuation of colonial slavery.

THE NORTHWEST SUPERHIGHWAY

City and county highway officials have agreed on a tentative route for the northwest superhighway, which will connect the proposed new municipal airport at the Douglas site near Park Ridge and downtown Chicago. Agreement was reached, also, on the financing of the project, which will cost 58 million dollars, to be divided among the city, county, and state.

The route, for an eight lane depressed superhighway, runs north near Halsted street from Congress street to a point between Milwaukee and Elston avenues, thence northwest diagonally to Foster avenue, and westward and northwestward to the airport. A branch is planned north from Foster and Cicero avenues to connect eventually with Skokie boulevard. Connections with the downtown area are to be provided at Ontario street, Congress street, and between those two points into Wacker drive.

The route is the westernmost of two that were under consideration. A proposal that the southern part of the superhighway be built east of the north branch of the Chicago river was dropped. As we said recently, neither of these alternate routes seemed to have any overwhelming advantage over the other and the thing to do was to pick one and get to work on it. The route has been fixed and it now remains for the state and local governments to start construction.

In addition to serving the new airport, the superhighway will give proper highway transportation to the northwest side of the city, which until now has been the most neglected portion of Chicago in that respect. It may not be possible to open the superhighway at the same time that the new Douglas airport is finished, but every effort should be made to accomplish this, since the utility of the airport will be considerably hampered until the superhighway gives a proper connection with downtown Chicago.

THE AUDITORIUM

Patrons of Chicago opera have never been convinced that there was any compelling reason to abandon the Auditorium theater for the Civic Opera house. The new opera house, which Mr. Insull established on the windiest corner in town, is a long, narrow structure, which gives the audience the effect of having the side walls closing in on them. Its ventilation is none too good [one of the customers at "Pelleas and Melisande" was knocked out the other night and slept thru four acts], its ornamentation is on the garish side, and its acoustics leave a great deal to be desired.

In the Auditorium Chicago had one of the world's great theaters. Its seating arrangements were comfortable, its acoustics unmatched, and it was tasteful and relaxing in architecture and decoration. During the war it served a useful function as a service man's center, but it is somewhat sad to think that there are now bowling alleys where Chicagoans used to sit in the orchestra seats and listen to the great artists of their time.

Early this year it was suggested that the city government acquire the Auditorium theater and hotel as a permanent recreation center. It may be questionable whether the hotel should be kept, fine as it is as an example of Louis Sullivan's work; but there can be no possible disagreement about saving the theater. The city administration ought to have made arrangements already to preserve it as a civic monument. There are a great many Chicagoans who would be happy to see opera back at its old home.

FACT AND FICTION

Atty. Gen. Clark's account of the catching of eight nazi saboteurs landed on the east coast in June, 1942, provides an insight into the degree of credibility which can be accorded news put out by government agencies, especially in war time. Mr. Clark's story differs in important particulars from the romancing indulged in by the office of war information and the federal bureau of investigation at the time the saboteurs were caught.

In releasing the record of the secret trial of the saboteurs before a military commission, Mr. Clark makes clear that the police work which led to their arrest was simplicity itself. Four of the Germans landed on Long Island, the other four in Florida. One of the Long Island party, George John Dasch, promptly gave the plot away, with the knowledge and consent of one of his partners, Ernest Peter Burger.

As soon as he had made his way from Long Island to New York City, Dasch telephoned the FBI and said he wanted it known that a few days later he would contact FBI headquarters in Washington. He then went to Washington and telephoned J. Edgar Hoover, director of the FBI, disclosing his identity and his mission and stating that he had important information on objectives marked for sabotage. All the FBI had to do was go to his hotel and pick him up. Burger was netted in New York with no more effort. With the information provided by the pair, the FBI rounded up the rest of the saboteurs within two weeks.

There wasn't enough melodrama in this prosaic piece of police work to satisfy the OWI and FBI when they put out their stories three years ago. The public was given the impression of Mr. Hoover in Washington, a disembodied brain, directing a farflung network of G-men, all of them with hats pulled low over their eyes and speaking out of the corners of their mouths in whispers. Then—flash! as Mr. Hoover's radio press agent puts it—the FBI had scored again.

The OWI also made its contribution to detective literature with the account of how a coast guardsman on Long Island encountered the saboteurs in the dark and, in looking into the eyes of their leader, "was afraid he might be hypnotized." It made quite a story. The saboteurs got away and were safely in hiding by the time the alarm was spread and the coast guard mustered its forces. The OWI reticently remarked, "FBI men under J. Edgar Hoover took up the chase from there and rounded up, not only the men who had landed in the fog on Amagansett beach, but another group that had been landed on the Florida coast." No vulgar reference to voluntary stool pigeoning was permitted to intrude.

The OWI had a lot of hack writers on the government pay roll during the war. They weren't squeamish about facts. The FBI, of course, likes to portray its operations on the plane of high intrigue and master minding, which helps when appropriations are under discussion. War time censorship and secrecy made it possible to dish out hop dreams to the public as "news." A secret trial before a military commission helped conceal the facts. The fake news about the saboteurs was relatively harmless, but other government agencies were distorting facts about far more important matters. That always can be expected if government is allowed to report its own activities without interference from a free press. The burocrats are sure to make themselves look good.

Aside from this, the true story of the saboteurs indicates a grave miscarriage of justice. Dasch, who gave the government its case on a platter, was sentenced to 30 years, and Burger to life imprisonment. If Mr. Clark is now telling the truth, these men never intended to carry out their mission. The worst they deserve is deportation.

WHO'S CRAZY NOW?

Rudolph Hess, who used to be the No. 3 Nazi, apparently is off his rocker. At least he has convinced his captors that he is suffering from amnesia. This seems to present a problem to the allied war crimes commission. Altho they are disregarding virtually all of the vital principles of British and American jurisprudence, and are picking their law out of the air as they go along with the projected trial of the nazi leaders, they suddenly have developed a rash of fine old Anglo-Saxon scruples against hanging a crazy man.

Therefore, they are trying to get Rudolph back in his right mind, preparatory to arraigning him. And whom do you suppose they are consulting on the proper procedure to get him out of his present balmy state?

Rudolph!

An astronomer says the moon will soon fall to earth. With so many other things to worry about now we doubt if we can squeeze in more than four or five minutes a day worrying over this possibility. —Cincinnati Enquirer.

It is good news that the durable aircraft carrier Enterprise will be preserved as a symbol of American valor. The cause was so popular as not to need a modern Oliver Wendell Holmes.—New York Sun.

Henry Wallace says he can speak the language of business, but from his lips it seems to have a sort of foreign accent.—Philadelphia Inquirer.

Test Your Horse Sense

By Dr. George W. Crane

Select the answers which you consider best. The last problem counts five points. Then look for the correct answers below.

1. Kapok would normally be of most interest to which industry?
   Furniture Meat packing Printing Steel
2. The number of holes in the dial of an automatic telephone is
   Eight Ten Twelve Sixteen
3. A person who snores is probably sleeping on his **Pillow Right side Left side Back**
4. A housewife would prepare oyster bisque by which process?
   Frying Stewing Broiling Escalloping
5. A computer pump would probably deliver which fluid?
   Milk Molasses Beer Gasoline
6. Test your friends today on this simple question and see how many can reply correctly.
   "What two common American coins total exactly 35 cents, but one of them is not a dime?"
   If they can reply correctly within 5 minutes, they deserve full credit of five points on this problem.

Score yourself as follows: 0-2, poor; 3-6, average; 7-8, superior; 9-10, very superior. [Note—The last question counts five points.]

[Reg. U. S. Pat. Off.: Copyright: By The Chicago Tribune]

ANSWERS

1. Furniture [as a filler]. 2. Ten holes. 3. Back. 4. Stewing. 5. Gasoline. 6. A quarter and a dime make 35 cents.

A LINE O' TYPE OR TWO

How to the Line, let the quips fall where they may.

Reg. U. S. Pat. Office

MR. PEPYS TUNES IN

10th Nov.—Will turn on my radio at 2 p. m. today in a low state of mind, because when my team, the famous and dreaded Wildcats, plays out of town, local stations go into a close huddle over some other crucial conflict, also out of town. Have been gypped twice this season, for my little juke box could not reach to Minneapolis or Columbus, and if I can't get Madison, Wis., this afternoon I may do something desperate, such as refusing to listen to the game on which the band wagon riders love to concentrate.

Well, maybe I can squeak in between the powerful air waves that will be roaring about Army-Notre Dame and pick up a Milwaukee station without burning out a tube. Milwaukee will be sure to give its native Badgers a break. Am feeling like an oppressed minority over this matter, and if told that the other game—any other game—is more important, will growl, "Not for me."

And so another week bites the dust. Have been taking it easy and saving my strength for the big things scheduled for the end of the month, such as my birthday, Thanksgiving day, the Press Veterans' annual dinner, and the Line o' Type contributors' ditto—all in a stretch of 10 days.

AMENDE HONORABLE

O little town in Normandy,
You're dust and rubble now,
Where once I drank your *chocolat*,
Munched *brioche*, gave my vow
That I'd return *après la guerre*,
(A vow I failed to keep!)
O little town in Normandy,
Your *enfants* haunt my sleep!
How could I know my own *enfant*
With bombs would bring them death?
Then, with his own bright blood, amend
His father's broken faith?

O little town in Normandy,
Whose is the final gain?
I keep but memories. You keep
"*Soldat Americain*"! Monty

Why Father Hits the Ceiling

Several years ago when I bought a new typewriter for the office, then decided to use it at home, I carelessly overlooked the fact that Mrs. Hig was an accomplished typist of the two-finger newspaper variety.

When young Hig became interested in the mysterious clicks from the library, I taught him my exclusive touch system, which uses all fingers of both hands, the elbows, and the left knee for turning memoranda.

As a result, my—that is, our—typewriter is seldom silent. It is used for typing personal letters, checks, laundry lists, club data, welfare notices, school lessons, themes, and notes to the little redhead across the street. However, on evenings when there is a particularly good picture at the neighborhood movie, I can usually have it all to myself . . . for two whole hours.

But the other day when Lela, the maid, was dusting around my—our—typewriter, I observed that she was eying it possessively.

Maids are hard to get. May I send in my contributions longhand? Hig

ARIZONA REVERIE

Above the Arizona hills
The western moon rides high,
While far away a night bird trills
Its sweet song to a sky
That's set with brilliants, fiery bright,
And somewhere very near
A coyote calls; across the night
Its mate gives answer clear.

Down in the valley cabins, far
Below, the peons dance
The while a silver-stringed guitar
Sobs softly of romance.
From dwellings of the Navajo,
High on a sand cliff, comes
Like echoes from the long ago
The throb of Indian drums.

A mission bell tolls distantly;
A star streaks thru the skies.
The ranch house looks on silently
Thru drowsy, lamplit eyes.
And resting by the campfire, I
In old dreams find new thrills
Whene'er the western moon rides high
O'er Arizona hills. D-Double-E

A scientist says we will outlive our grandparents by 15 years. My grandfather now is 83, and I wonder whether that professor would care to take a small wager on my reaching the age of 98. Bud Wyser

You should see the home a union official is building near me. A striking place complete with picket fence. Bud Smith of Wilmette

I'm going to fight it out with the Line if it takes all winter. Marco from Polo

Last year's Linebook printed one of my contributions, a Yorkshire yarn, signed "Omega." This year's Linebook has a poem on page 30 signed "Omega," of which I am not the author. Somebody's stolen my name! But that's all right, she or he can have it; I have lots of others. After this year's luck with the Linebook, I think I'll stick to Monty

Let's start a compass fund for visiting strangers. Many of them do not know which way is north. CHARLES COLLINS

Friend of the Yanks

[The Friend of the Yanks will answer questions of service men, veterans, and their dependents by mail if stamped envelope is sent to 435 N. Michigan av. The Tribune's veterans' bureau, 1 S. Dearborn st., Superior 0200, gives personal interviews.]

T. W. writes: "I have been discharged from service for two months and have been a patient in a veterans' hospital all the time. It now appears I will be here for several more months. Because I am unable to apply for my former job within the stipulated 90 days after discharge are my rights forfeited?"

Not at all. If after discharge from the army you immediately entered a veterans' hospital you have 90 days from date of release from the hospital to apply for the old job, providing your hospitalization does not extend beyond one year.

P. M. A. writes: "Do provisions of the GI bill and other veterans' laws apply equally to WAVES?"

They do. The term "veteran" is generic and applies equally to men and women who served.

T. B. writes: "I was in the national guard of Illinois in 1940 and consequently did not register for the draft. I was discharged recently and have been told that I have to report to my draft board. I never had a draft board, so where do I go. I am 25 years old and understand men who have not reached their 26th birthdate still are being drafted. Where do I stand?"

Report to the draft board nearest your home. You cannot be drafted for further service.

HOW TO KEEP WELL

by Dr. Theodore R. Van Dellen

To the limit of space, questions pertaining to the prevention of disease will be answered. Personal replies will be made, under proper limitations, when return stamped envelope is inclosed. Dr. Van Dellen will not make diagnoses or prescribe for individual diseases.

[Copyright: 1945: By The Chicago Tribune]

DON'T HANDLE INFECTED RABBITS

SEVERAL years ago I saw a young man who complained of a peculiar ulcer on the index finger of his right hand. As I recall, it had been present for a month and had resisted all forms of treatment. Since it was an unusual location for a lesion of this type, I decided that a more thoro investigation was in order.

He stated that it followed what he considered the flu inasmuch as he had experienced a high fever with chills, aching, weakness, and headache. During this time the glands beneath the right arm were swollen. The next day a pimple appeared on the finger, which soon became larger and more painful only to break and form the sore in question.

After two weeks the temperature subsided gradually but he had not regained his former strength. This story suggested tularemia and, when asked about hunting, he mentioned having shot a rabbit and skinned it five days before the onset of his illness. Blood tests confirmed my suspicions.

The disorder was described originally by McCoy and Chapin, who discovered the causative germ in ground squirrels in and about the bulrush in Tulare county, California. Since then it has been observed in every state of the union. The organism favors wild rabbits, especially the cottontail, jack, and snowshoe, as well as other rodents. Domestic animals are exempt. The infected bunny transmits it to humans either while being handled or butchered, or thru the bite of a tic or fly which had previously been in contact with the ailing animal.

Not all victims encounter a blemish on the skin. In some, the culprit gains entrance thru the eyes, causing severe inflammation of the lids and puffiness of the glands of the head and neck. Now and then the malady is contracted by eating inadequately cooked game. This may result in vomiting, diarrhea, and abdominal pain. In certain patients there is merely tenderness of the glands; others exhibit symptoms resembling influenza or typhoid fever.

Most sufferers recover but convalescence is prolonged. The ulcer heals slowly and usually leaves a scar. Many feel weak and are more or less incapacitated for some time. Occasionally bouts of fever return. Months, or as long as a year, may pass before return to health is complete. Since no record of a second attack has been reported, it is assumed that a lasting immunity exists.

There is no specific treatment. Warm, moist dressings often relieve discomfort. Special serums have been effective in shortening the course of the ailment in many cases but they are not cure-alls. There is a possibility that streptomycin will be helpful in view of encouraging laboratory studies.

Prevention is important. Sick or dead wild rabbits should be handled cautiously and, whenever possible, with rubber gloves. Thoro cooking will destroy the germ and, if this is carried out, one need not worry about swallowing the infected meat.

PENETRATING ULCER

R. W. writes: What is a gastric rupture?

REPLY

I presume you mean perforation of a peptic ulcer. These tiny craters may become so deep that they actually break thru the outer wall of the stomach, thus allowing the intestinal contents to escape into the peritoneal cavity. This leads to peritonitis. Unless the opening is closed by an immediate operation, the outcome is serious.

NOT LIKELY

H. T. writes: I had a permanent lately and it took beautifully except for two curls at the nape of the neck. I have had an aching in that region for years and wonder if this could be responsible.

REPLY

I doubt it. Perhaps the locks in question received too little curling solution.

CINEMA ITCH

Q. B. writes: What causes excessive itching, for instance, while I'm at the movies?

REPLY

So long as your blood does not curdle or boil I would not be too concerned about this symptom. Itching has many causes but the chances are that if it occurs only in the theater it probably has an emotional background.

PAINFUL SPINE

Mrs. M. writes: Since I had my baby seven months ago I've had a sharp pain at the end of my spine when I sit down. What causes this?

REPLY

During your confinement you may have sprained or misplaced the tip of the spine—the coccyx.

Test Your Facts

Below each of the following questions are listed three answers. Make your choice, see the correct answers below, and mark your score:

1. Whose picture is used on the United States twenty dollar bill? [a] Jefferson's. [b] Monroe's. [c] Jackson's.
2. A Fleming is a native of [a] Finland. [b] Flanders. [c] Norway.
3. Washington Irving lived between the years [a] 1783-1859. [b] 1860-1900. [c] 1728-1780.
4. What substitutes for a ball in the game of badminton? [a] A chukker. [b] A pawn. [c] A shuttlecock.

ANSWERS

1. [c] Jackson's. 2. [b] Flanders. 3. [a] 1783-1859. 4. [c] A shuttlecock.

EVEN AN EXPERT COULDN'T GET HARMONY ON IT

Front Views & Profiles

By MARCIA WINN

Still Fighting at 170

Today is the 170th birthday of that valiant band, the United States marine corps ["Retreat, hell! We just got here!"], and if you have the slightest inclination to tell anything to the marines, as so often advised to do, you might be interested to know that the phrase was first uttered by Charles II. in speaking to Samuel Pepys.

A sea captain just back from the Indies had aroused the skepticism of the monarch with his tales of flying fish and the amused king had turned to the colonel of his newly raised maritime regiment, and asked his opinion.

The colonel said he would say the man had sailed in southern seas, for he there had seen more flying fish in one hour than he had hairs on his head. The king glanced sharply at him, then turned with a laugh to Pepys. "Mr. Pepys," he said, "from the very nature of their calling, no class of our subjects can have so wide a knowledge of sea and land as the officers and men of our loyal maritime regiment. Henceforth, when we cast doubt upon a tale that lacketh likelihood, we will tell it to the marines. If they believe it, it is safe to say it is true."

Many marine phrases from the war just over will go into the glossaries of heroic utterance ["This is where we separate the men from the boys," "You won't get any Purple Hearts in a foxhole"], but the one we remember most is the laughing exclamation, "Hawww!" It was the byword of an Indiana farm boy who served as a barber in the marines.

Ward Walker, who served as a marine combat correspondent, brought back the story. He first met the boy on New Gloucester when he went to him for a haircut. "Hawww! What'll it be, sarge, short or real short?" he asked. "Got two styles. You won't like 'em both. Hawww! Where'd I learn barbering? You mean 'Did I?' Hawww! Picked it up in the corps. Won the tools in a crap game. Cut hair for couple of my enemies first. Hawww! . . . Got out in the field, the colonel called for a barber, and some of the lads put me up. Guess who my first customer was? Right, the colonel. I hacked away. Finally got him clipped—close. Hawww! Only cut him five times. . . . The colonel he crawls out of the chair, takes a look in the mirror, and looks me over from head to foot. 'Son,' he says, 'what you need is practice.' . . . The next day there's a regimental order out. 'All hands will get their hair cut within the next three days.' Hawww! I got my practice and me and the colonel get along fine now. . . . Hardly ever cut him. . . . Hawww!"

Clipped haircuts were essential in the tropics where scalp infections are as common as fungus on trees, and a barber becomes an important member of a fighting team. If a man's hair fell in his eyes at a crucial moment, as in the football team of peace, all might be lost. The boy from Indiana charged nothing for his two styles in combat, but charged 25 cents back of the lines, and had so brisk a business that soon he wore out his clippers. After all, they had gone thru both Guadalcanal and New Britain. He had no means of repairing them, so he obtained a money order for $50 and wrote to a barbering outfit in Janesville, Wis. "The haircut situation in the 17th marine regiment is getting serious," he wrote. "Please fix my clippers with this money, and send them back out. Right now I'm down to my shears." A new set came back by air express. So did the money order.

And so it went until the 17th marines were going into Peleliu. The barber and Mr. Walker were on the same landing craft. "Hawww! Sarge," the barber greeted him. "Got my new clippers with me this time. Guess this won't be much of a fight. Hawww! Two days, they say it'll be." Mr. Walker said he had heard it might be a maximum of four. "All right with me. Hawww!" the barber grinned.

Peleliu was not won in two days, or in four. It was won in 76 days. The boy from Indiana saw only the dawn of the first. He was killed by machine gun fire as he reached the beach. Protruding from his hip pocket was a package wrapped in an oily rag. Inside were his shears, a comb, and his shiny new clippers.

VOICE OF THE PEOPLE

Writers should confine themselves to 200 or 300 words. Give full names and addresses. No manuscripts can be returned. Address Voice of the People, THE TRIBUNE.

THE MAN WHO OWNED THE GOVERNMENT

Chicago, Oct. 30—I have been much interested in the large sums of money expended by Franklin Roosevelt for the building of a summer camp for himself, at the taxpayers' expense, in western Maryland.

I am surprised that no one has thought of the obvious comparison with the summer camp Mr. Hoover built for himself when he was President. It is located in what is now part of the Shenandoah National park. It was a very handsome and well appointed affair. It served those same purposes for Mr. Hoover which this other camp served for F. D. R. The similarities are many and obvious, but the difference is in the moral caliber of the two men.

Mr. Hoover bought the land his camp was on. He paid for all the buildings and improvements thereon, and he paid the expenses of operating it, and when he left the White House he donated the land and buildings to the government, that they might be used by future Presidents. He put in a stipulation, however, that if future Presidents did not use the land and buildings which he gave for that purpose, they should be turned over to the Girl Scouts or the Boy Scouts.

Since then the government has paid to guard this property and to maintain it, and it has been used for the high doings of the New Deal camp followers, contrary to Mr. Hoover's stipulations.

Only the history of Rome shows anything equal to F. D. R.'s extravagance with other people's money. TAXPAYER

NAVY MAIL MEN'S GRIEVANCE

OAHU, T. H., Oct. 26—We are a group of navy mail men and are considered essential. When all other nonessential men were getting out with 44 points we were considered not eligible for discharge. The score was then lowered to 41 points and we were told that we could sign up for discharge if we had 44 or over. Dec. 1 the score will be lowered to 39 and Jan. 1 to 38. But we mail men must have 44 before we can even be considered.

Why is the navy the only branch of service that has separate scores for different classifications of its men? The complement of the station has dropped almost 50 per cent because of discharges and we still have the same number of men working in this office. DISGUSTED NAVY MAIL MEN

NOTHING TO POLICE

OKINAWA, Oct. 19—Now that the war is over and the demobilization program is in full swing why is it that the navy has chosen a select few and put them in an essential category? We are on this rock, some 200 men and 20 officers, all frozen because we are shore patrol specialists. In civilian life most of us were police officers or otherwise attached to law enforcement and did not choose the career in the navy as shore patrol. The navy assigned us. We have no work to do here now, but could be used back home to great advantage. LT. [J. G.] JOSEPH T. CLANCY

FREEDOM FOR CRIME?

Roselle, Ill., Nov. 7—The headlines in yesterday's CHICAGO TRIBUNE were "Tie, Burn, and Kill Shop Owner." We haven't had a paper for weeks that hasn't had a report on some innocent Chicago woman or girl being molested. Where are the police? Are we going to add "Freedom of Crime" to our list of freedoms? MOTHER OF THREE LITTLE GIRLS

THE RECORDER IS MOVING

Chicago, Nov. 7—Please permit me to reply to a criticism from Atty. John A. Brown, who states there is neglect and confusion in the basement vault of the recorder's office. There is no neglect. There is some confusion. The reason for the latter: We are moving.

Thruout all of recent years I have tried to impress the imperative need for more help and greatly increased vault space, and it was not until last August that I finally obtained increased space, altho not enough, and not in vaults. Into that space, we have moved over 7,500 volumes of seldom referred to chattel mortgages, records up to 1937. In the system I inherited, the chattel mortgage volumes were sandwiched between the real estate records. So the 40,000 volumes of real estate records must be moved forward or back in the utilization of the many spaces opened up by the removal of the chattel volumes. The re-arrangement of more than 40,000 volumes, containing some 14,000,000 records, is not a matinee performance. If we can keep the movers on the job it will be finished before January 1.

When the moving job is done every real estate record will be in a protected place, in numerical order. Not one volume will be consigned to floor or table. But that happy condition will not last long. Real estate recording is increasing in almost unprecedented volume, and now the obligation is upon this office to take care of the recording of 500,000 discharge papers of World War II. veterans. Cook county recording needs at least double the present amount of fully equipped and thoroly protected vault space. EDWARD J. KAINDL, County Recorder of Deeds

WHO'S FOOLING WHOM?

Los Angeles, Cal., Nov. 6—Imagine my surprise on reading "Rationing Americans to Help Canada" to get the opposite explanation from that recently given me in Montreal by E. Boyd Millen, formerly a dominion rationing official.

He was furious at the establishment of meat rationing in Canada. He stated that Canada had more meat than it could possibly use; that rationing was instituted to relieve the situation due to rationing in United States; that it looked inconsistent for us to have so little and Canada, a neighbor, so much. Who is fooling whom? CHET CRANE

JUST THE PLACE

Fort Wayne, Ind., Nov. 6—The governor of Indiana has been asked to suggest a permanent home for the united nations organization. We have just the place they are looking for—Santa Claus, Ind. VERA SESSLER

FRIEND OF THE PEOPLE

Letters to this department must be signed with names and addresses of writers.

CANNOT DIVORCE INSANE SPOUSE IN ILLINOIS

Chicago, Nov. 9—I have heard that a law has been passed permitting a husband or wife to divorce a spouse who has been confined in an insane asylum over a period of seven years and is adjudged incurable. Will you please let me know if my information is accurate? B. E.

There is no such law in Illinois. TRIBUNE LAW DEPARTMENT

STATIC

Reprinted from Tribune's collection of Gaar Williams cartoons

HOW BIG, HANDSOME AND IMPORTANT HUBBY LOOKS WHEN ALL SET FOR THE BANQUET OF THE "LEADING LIGHTS OF OUR FAIR CITY,"
MY! YOU OUGHT T' DRESS UP OFTENER
LOOK ALL RIGHT?
AND FEELS LIKE A BIG SHOT - UNTIL HE TRIES TO LOCATE HIS FACE IN TH' FLASHLIGHT -
I WAS RIGHT THERE SOMEWHERE.
?!
FLASHLIGHT PHOTO OF THE LEADING LIGHTS' DINNER

Sometimes it's mysterious even to a woman

WOMAN's beauty is a mysterious thing to a man. Sometimes it's mysterious even to a woman.

Take this matter of "cover-up" foundations, for instance.

Fascinating cakes, creams, and oils beckon at every cosmetics counter. They're not translucent, like the make-up bases you formerly used. They're tinted. Opaque. Designed to make a lusciously smooth base for rouge and powder.

You gaze—and you wonder: will they *really* make powder cling? Will they help give a smoother, peachier finish?

Should you use 'em, if your skin is specially dry or oily?

Will the colors stay fresh—and will they blend with your face powder shade?

You're tempted to buy—and try. But which? Better wait!

Wise girl! Why should *you* experiment with unfamiliar make-up tricks, when Good Housekeeping can do it for you?

Answering beauty questions is part of our job. And you ought to see the antics we go through—before we're willing to stamp a beauty method "OK."

To protect your good looks

To help you make a satisfactory choice from among the many new "cover-up" foundations, we made up a hundred and fifty-one faces and scored the results.

Some of our testers had dry skin, some oily, some a combination of the two—and some a normal skin. Some were blondes, some brunettes, some in-between.

In all we tried out 98 shades and 25 different make-up foundations! Bet you didn't realize there *were* that many!

You should have seen our beauty parlor, at 9:30 of a morning, while these tests were going on. Dozens of self-made beauties, each one a tribute to modern cosmetics. Each wearing a tinted make-up foundation!

Testers turn the other cheek so that we may check make-up foundations, on your behalf—at our Beauty Clinic.

Then—every two hours, all day long—we checked to see how the finish lasted, how colors held up, what our testers thought of this new type of make-up foundation.

"It works like a charm" is our verdict.

Under that title, you can learn all about these make-up foundations, in Good Housekeeping for November. Which to use for oily skin, dry skin, normal skin. How to use them—and how much to apply for the best results.

Thus, once again, Good Housekeeping helps you decide what's what!

Make-up is just a case in point

If this were an isolated instance of trial-in-use, we wouldn't quote it.

But this sort of "see how it works" performance is characteristic of the way we approach all sorts of products, ideas, and methods at Good Housekeeping.

And that includes the products you see in our advertising columns, as well.

For you've come to think of us as a source of tried-and-trustworthy information—and we want never to let you down. Not even if it costs us months of time and many thousands of dollars to search out the facts.

American girls don't need shaded lights, thanks to easy-to-come-by make-up and naturally lovely complexions.

As a reminder of our good faith, we make you a pledge. And we will go on repeating this pledge as long as Good Housekeeping is in print:

That at no time, and not for any reason, or any profit, will any page of Good Housekeeping—editorial or advertising—trade unfairly on your trust.

Good Housekeeping

The Homemakers' Bureau of Standards

We give this seal to no one—the product that has it, earns it

959 EIGHTH AVENUE, NEW YORK 19, N. Y. ★ BUY VICTORY BONDS

LAYMEN'S GROUP TO MARK ANNUAL MISSION SUNDAY

49 Chicago Communions Plan Observance

BY THE REV. JOHN EVANS

The 15th annual Men and Missions Sunday, sponsored by the Laymen's Missionary movement, will be observed tomorrow in churches of 49 communions. In general the observance will follow the pattern of a missions sermon by the pastor and four minute address on the subject by a layman. Chancellor Arthur H. Compton of Washington university, St. Louis, Mo., formerly of the University of Chicago, is general chairman of the movement.

Work in 3,257 Cities

Frederick J. Michel, 19 S. La Salle st., executive secretary of the movement, announced yesterday that tomorrow's observance will extend into 3,257 cities of the country where resident chairman or cooperating committees have enlisted local churches in the program. Mr. Michel explained that the movement collects no money, but aids church boards of missions in broadening the base of interest in missions in local congregations.

The radio has been enlisted by the movement this year to extend missions information, with Chancellor Compton and John Foster Dulles, special adviser to State Secretary Byrnes at the recent London conference of foreign ministers, discussing the post-war role of foreign missions. The recording will be heard over W-G-N at 4:45 p. m. today and over WBBM at 7:05 tomorrow morning.

Founded in 1906

The movement is conducted entirely by laymen. It was founded in 1906, and partially as a result of its activities, gifts to missions thru the various churches increased from about 9 million dollars that year to more than 45 millions in 1924. Men and Missions Sunday was established on Nov. 15, 1931, to mark the 25th year of the movement's organized activities. Among Chicago officers are George W. Dixon Jr., vice chairman, and Harry A. Wheeler, treasurer.

Religious News Notes

The **Rev. Edward T. Taggard,** since 1936 rector of Christ church, Pelham Manor, N. Y., will be instituted as fifth rector of St. Luke's Episcopal church, Evanston, Wednesday night by **Bishop Wallace E. Conkling.** . . . Temple Sholom, 3480 Lake Shore dr., is the first Reform synagog in the city to establish a daily prayer service. **Samuel Kassel,** former president of the congregation, has announced it will be conducted at 5:30 p. m. daily except Saturdays and Sundays, by laymen. . . . A military mass for the living and dead service men of St. Eulalia's parish, Maywood, will be offered at 8 a. m. tomorrow. The **Rev. John J. Dillon,** assistant pastor, will be the celebrant.

The **Rev. Dr. Armin G. Weng,** president of the Illinois synod of the United Lutheran church, will preach at the annual thank offering service, sponsored by the Women's Missionary societies of St. Luke's Lutheran church, Park Ridge, at 4 p. m. tomorrow. . . . Former Gov. **La Follette** of Wisconsin, recently a colonel on **Gen. MacArthur's** staff, will address the men's club of Sinai temple Wednesday night in Kenwood school, 5000 Blackstone av. . . . The **Rt. Rev. Frank A. McElwain,** professor of Biblical literature at Seabury-Western Theological seminary, Evanston, will deliver the 14th series of Hale lectures this week at the seminary. Five lectures will be given on "The Permanent Element in Old Testament Prophecy."

Rabbi Abba Hillel Silver of Cleveland, O., will address the Sunday Evening club tomorrow night in Orchestra hall. . . . A panel discussion on the allied nations' charter tomorrow night in St. James Methodist church, 4600 Ellis av., will be led by **George McKibbin,** state finance director, and **Dr. Paul A. Schilpp** of Northwestern university. . . . Thirty Lutheran churches of the Missouri synod will hold a south side stewardship rally Monday night in Windsor Park church, 7600 Saginaw av. The **Rev. Erwin Kurth,** Fort Wayne, Ind., will be the speaker.

The **Rt. Rev. Henry St. George Tucker,** presiding bishop of the Episcopal church, will preach at the united thank offering service at 10:30 a. m. Thursday in the Church of the Epiphany, 201 S. Ashland av. Last year women of the diocese gave more than $26,000 toward the million dollars presented at the 1943 triennial convention of the national church. At noon, the bishop will be guest of honor at a luncheon of clergy and laymen in the La Salle hotel, sponsored by the Chicago committee of the reconstruction and advance fund of the Episcopal church, of which **Suffragan Bishop Edwin J. Randall** is chairman.

Youth Looks Up, the Sunday school radio program sponsored by THE CHICAGO TRIBUNE over W-G-N and directed by **Philip Maxwell,** will be welcomed at 8 a. m. tomorrow in the Anshe Emet schools, Pine Grove av. and Grace st., by **Albert Elazar,** a native of Jerusalem. **Rabbi Nathan Gaynor** will read the scripture, and the soloist will be **Alvin Goldberg,** 12, singing "Etz Chayim" [The Tree of Life]. . . . The Catholic club of the Episcopal diocese of Chicago will hold its fourth annual meeting with the congregation of the Russian cathedral, 1121 N. Leavitt st., tomorrow night. Speakers will be **Prof. T. A. Mogelnetzky** of Loyola university and the **Rev. Alan W. Watts,** Episcopal student chaplain at Northwestern university. The **Rev. Alexander Siniavsky,** chaplain at Great Lakes, will preach at the vesper service. **Bishop Leonti** will preside.

Archbishop Stritch has announced the appointment of **George J. Klupar,** formerly city commissioner of welfare, as executive secretary of the Catholic cemeteries, effective Jan. 1. . . . The **Rev. Paul W. Dieckmann,** president of the Michigan synod of the United Lutheran church, assumed office this week as pastor to Lutheran students in the metropolitan area. He succeeds the **Rev. George Aigner,** who resigned to become pastor at St. Paul's, Evanston. . . . International house at the University of Chicago will celebrate its 13th anniversary tonight. **Mrs. Quincy Wright,** chairman of the Chicago council on foreign relations, will speak on her recent trip to France.

KILLS HIS WIFE AND SELF AFTER SHE SPURNS HIM

A penitent husband, refused a reconciliation by his wife whom he had sued for divorce, yesterday went on a shooting rampage in two homes in Michigan City, Ind., to the peril of 10 persons in three families. In a frenzied few minutes he killed his wife, critically wounded his baby, and wounded his sister-in-law, then took his own life.

The dead are Joseph W. Gazarkiewicz, 35, owner of the Dunes Body and Paint shop, 110 E. 4th st., Michigan City, and his wife, Irene, 29, mother of two children. Near death in St. Elizabeth's hospital is the Gazarkiewicz baby, Loretta, 14 months, wounded twice. Also shot twice, but not dangerously, was Mrs. Gazarkiewicz's sister, Mrs. Herman Novak.

Children Awarded to Mother

Gazarkiewicz's divorce suit, filed Oct. 3, and his wife's cross-complaint came up during the morning before Judge Robert S. Baker in La Porte county Superior court. Gazarkiewicz pleaded with his wife for a reconciliation, but she refused. She was awarded custody of their children, Lottie, 4, and the baby, and $15 a week temporary alimony.

Bearing court permission to see his children, Gazarkiewicz followed his wife to Mrs. Novak's home, and renewed his pleas that his wife take him back. Mrs. Novak's daughter, Dorothy, 14, heard Mrs. Gazarkiewicz say: "No, I've had enough of your beatings." The husband threw himself on a couch, sobbed, and arose with a .38 caliber revolver in hand. He fired four shots.

Mrs. Novak was struck twice in the arm. Mrs. Gazarkiewicz was wounded in the back. The baby, Loretta, in Mrs. Gazarkiewicz's arms, was shot in the left leg. None of the bullets touched Dorothy.

Wife Flees to Neighbors

Mrs. Gazarkiewicz, clinging to the baby, staggered across the street to the backyard of Edward Kluge Jr., 27, a South Shore line motorman, at 118 Fulton st.

"Grab my baby and run—he's trying to kill her," Mrs. Gazarkiewicz cried as Mrs. Kluge ran out of the kitchen. Mrs. Kluge took the baby and led the mother into the house. Gazarkiewicz followed, fired again and wounded his baby in the back. The gun clicked twice as he pointed it at Kluge, who was trying to telephone for aid.

Kluge heard another shot, the sound of a falling body, then a last explosion. Gazarkiewicz had sent a bullet thru his wife's heart and another into his own temple.

Three of the Kluges' children Larry, 5; Joan, 2, and James, 5 months, were unhurt.

SCHOOL RELIGION CASE CONTINUED UNTIL THURSDAY

A motion by the board of education to strike a mandamus suit filed by the Chicago Civil Liberties committee to prevent public school children from receiving religious instruction during school hours was continued until Thursday by Judge Ulysses S. Schwartz in Superior court yesterday.

The continuance was granted Landon L. Chapman, attorney for the civil liberties group, who said he will file an amended petition by Wednesday. Chapman, who had asked the court to order depositions taken from four witnesses for the school board, said Frank S. Righeimer, school board attorney, had provided answers to his questions.

In his answers, Righeimer said that of the 338 elementary schools and branches in the city, about 276 release children for one hour of religious instruction each week. He said 4,500 Protestant pupils and 18,000 Catholic students receive religious training, most of them being released at 2 p. m. on Wednesdays. The Church Federation of Greater Chicago provides 174 teachers in 57 Protestant churches and 600 nuns in 137 Catholic churches give religious training to Catholic students. The program began in 1929.

VON MACKENSEN, VETERAN OF 1870 AND 1914, DIES

LUENEBURG, Germany, Nov. 9 (AP)—Field Marshal August von Mackensen, the last member of Germany's triumvirate of World War I., died last night at his estate near Celle.

The former cavalry leader, who served with Von Hindenburg and Von Ludendorff in making modern Germany military history, would have been 96 next Dec. 9.

He had not been on active duty since 1920, but he remained an implacable foe of Russia and openly supported Adolf Hitler in his rise to power and his military aggressions. A veteran of the Franco-Prussian war of 1870-'71, he was one of the German leaders at the battle of Tannenberg in which the Russians met with disaster at the outset of the first World war in 1914.

ANTI-NOISE LAW CHANGE BACKED BY COUNCIL UNIT

The city council committee on health yesterday recommended to the city council an amendment to the city's anti-noise ordinance which would allow the use of sound trucks and amplifiers between 11 a. m. and 6 p. m. when they remain stationary.

The amendment was favored by officials of labor unions present at the hearing who said the measure would make more work, allow the quicker calling off of strikes, and preserve freedom of speech.

Ald. Wagner [14th], who said nuisances might spring from the trucks, was asked by Ald. Gillespie [29th] if he would object if the speakers were shouting, "Reëlect Ald. Wagner." Gillespie, committee chairman, said he favored the measure, even tho he is secretary of the Chicago noise abatement commission.

BANK CLERK DIES AT WORK

George Gensley, 54, of 679½ Wrightwood av., a bank clerk, died while at work in the Merchandise Mart yesterday, apparently of a heart attack.

Religious Services

Adventist

SOUTH SIDE—Princeton-av. and 60th-st. S. S., 9:30. Worship, 11; M. V., 8 p. m. Fri.

NORTH SHORE, N. E. Hermitage at Sunnyside. Sat. serv., 9:30 a. m.; worship, 11 a. m.

Baptist

LORIMER MEMORIAL BAPTIST CHURCH. 600 E. 73d-st. I. CEDRIC PETERSON, PASTOR. Services at 9:00 and 11:15. REV. LAWRENCE PEARSON. 7:30 P. M. CHAPLAIN FRANK M. ARNOLD. "Vital Truths Concerning Revelation."

BELDEN-AV. BAPTIST CHURCH. 2309 N. Halsted. H. C. Fulton, Pastor. Services, 9:45, 11 a. m., 7:45 p. m. "HEAR YE THE WORD OF THE LORD."

Catholic

SHRINE OF ST. JUDE THADDEUS. Dominican fathers. 1900 S. Ashland. NOVENA SERVICES every Thursday. Masses, 10 a. m., 12:10 p. m. HOLY HOURS, 6:30, 8 p. m.

ST. JEROME'S, LUNT and PAULINA. Masses: Sundays, 6, 7, 8, 9, 10, 11, 12 noon. Week days, 6:30, 7, 7:30, 8 a. m.

ASSUMPTION, Orleans and Illinois-streets. Sunday Masses, 7:30, 9, 11, 12:00.

Christian Science

CHRISTIAN SCIENCE CHURCHES

Twenty-three branches of The Mother Church, The First Church of Christ, Scientist, in Boston, Mass., are in Chicago

Sunday services, 10:45 and 11 a. m. Also Sunday afternoon and evening, in some churches.

SUBJECT—NOV. 11

"ADAM AND FALLEN MAN"

Sunday School for pupils up to 20 years. Wednesday Evening Meetings, 8 p. m., include testimonies of Christian Science healing. Also 12 noon at Seventeenth Church.

DOWNTOWN CHURCH

SEVENTEENTH, IN ORCHESTRA HALL, 216 S. Michigan-av. Sun., 11 a. m.; Wed., 12 noon and 8 p. m.

Christian Science Reading Rooms [Downtown District] 8 S. Michigan and 18 S. La Salle.

Each of twenty-two churches maintains a free public Reading Room where the Bible and authorized Christian Science literature may be read, borrowed, or purchased.

FREE LECTURES

By members of the Board of Lectureship of The Mother Church, The First Church of Christ, Scientist, in Boston.

Sat., Nov. 10—Ninth Church, 8 p. m. 6154 Woodlawn-av., by Dr. John M. Tutt, C. S. B.

Sat., Nov. 10—Eleventh Church, 8 p. m. 2840 Logan-blvd., by John S. Sammons, C. S.

Sat., Nov. 10—Eighteenth Church, 8 p. m., 7262 Coles-av., by Herschel P. Nunn, C. S. B.

Mon., Nov. 12—Fourteenth Church, 8 p. m. 1713 Sunnyside-av., by John S. Sammons, C. S.

Tues., Nov. 13—Joint Lecture, 12:10 noon. 216 S. Michigan-av., by Dr. John M. Tutt, C. S. B.

Tues., Nov. 13—Twenty-first Church, 8 p. m. 81st and Dorchester-av., by John S. Sammons, C. S.

Fri., Nov. 16—Seventh Church, 8 p. m. 5318 Kenmore-av., by Anna E. Herzog, C. S. B.

Fri., Nov. 16—Eighth Church [Col.], 8 p. m. 4358 S. Michigan-av., by Dr. John M. Tutt, C. S. B.

Church of Christ

NORTHWEST CHURCH OF CHRIST. 4602 N. Kilbourn-av. at Wilson. J. D. Thomas, Minister. Phone Pal. 2835. Bible Study, 10 a. m. Worship, 11 a. m. Preaching, 7 p. m. Prayer meet., 8 p. m. Wed.

CORNELL-AV. AT 72D-ST. C. A. NORRED, MINISTER. Phone Midwest 4504. Bible School, 10 a. m. Preaching and Communion, 11 a. m., 8 p. m.

BROOKFIELD, Forest and Grant-avenues. O. D. Bixler, Minister. Brookfield 7606. Bible Study, 10 a. m. Preaching, 11 a. m. Evening Service, 7:45 p. m.

CENTRAL, 64 E. LAKE, ROOM 740. E. C. McKenzie, Evangelist. Austin 6552. Services, 10, 11 a. m., and 2 p. m.

GARFIELD PARK, 4039 W. Madison-st. J. W. DUKET, Minister. Phone Col. 7194. Services, 10, 11 a. m., and 8 p. m.

Church of the New Jerusalem

SUNDAY, NOVEMBER 11TH.

KENWOOD PARISH, 46th and Woodlawn. John L. Boyer, D. D. Service 11 a. m. SHERIDAN-RD. PARISH, 912 W. Sheridan. Rev. Henry K. Peters. Service 11:45 a. m. HUMBOLDT PK. Parish, California-Le Moyne. Rev. Henry K. Peters. Service 10 a. m. SWEDENBORG PHILOSOPHICAL CENTRE. 5710 S. Woodlawn. Classes Tues., Fri., 8 p.m.

Community Churches

BRYN MAWR COMMUNITY CHURCH. 7000 Jeffery-avenue. DR. RAY FREEMAN JENNEY, Minister. Sunday, November 11. 11:00 A. M.: "ONE WORLD OR NONE." 7:45 P. M.: "SUNDAY EVENING AT BRYN MAWR." United States District Attorney J. ALBERT WOLL, speaking on "SUBVERSIVE ACTIVITIES."

FIRST CONGREGATIONAL CHURCH

Corner Washington and Ashland Blvds.

DR. FREDERICK KELLER STAMM.

"CAN YOU CHANGE YOUR MIND?"

MUSIC BY MATIN CHOIR. Paul Vernon, Conductor. William Lester at the Great Organ.

Congregational

RAVENSWOOD CONG'L. Montrose at Hermitage. DR. J. MORRISTON THOMAS, Minister. "Memory and Hope"—Sun., 11 a. m.

ROGERS PARK, Ashland at Morse. Stanley B. Crosland, Minister. 11 a. m., "THE FIFTY-FIFTH YEAR."

Divine Science

FIRST DIVINE SCIENCE

CHURCH OF CHICAGO

DR. CLAUDINE WHITAKER

Sunday, 11 A. M.

"THE VALUE OF VISION"

THORNE HALL

N. W. Cor. Superior-st. and Lake Shore-dr.

Episcopal

THE CHURCH OF OUR SAVIOUR. 530 Fullerton Parkway. The Rev. Donald Boyd Kline. Sunday Holy Communion, 8 a. m. Choral Eucharist and Sermon, 11 a. m.

Evangelical and Reformed

ST. PAUL'S CHURCH

Fullerton and Orchard.

DR. GERHARD W. GRAUER

11 A. M. "LEST WE FORGET."

Independent

MOODY CHURCH

WORLD RENOWNED GOSPEL CENTER. North Clark-st. and North-av.

DR. H. A. IRONSIDE, PASTOR

11 A. M.

DR. JAMES McGINLAY

"When My Children Were About Me"

7:30 P. M.

DR. JAMES McGINLAY

"A New Version of the Dying Thief"

Special Services

NOV. 11-18.

Hear Dr. James McGinlay every night this week except Saturday at 7:45 P. M.

GEORGE EDSTROM AND JOHN TAYLOR, NOTED GOSPEL SINGERS.

9:45 A. M.—Sunday School—All Ages.

TUNE IN:

WJJD—1160 Kc.—9:00 A. M.—Sunday.
WCRW—1240 Kc.—6:30 P. M.—Every Day.

ETHICAL SOCIETY

Curtiss Hall—Fine Arts Building

418 S. Michigan-avenue.

Sunday, November 11th, 11 a. m.

A. EUSTACE HAYDON

ON

"IF YE BREAK WITH US WHO DIE"

ALL ARE WELCOME.

CENTRAL CHURCH

FINE ARTS BUILDING

410 S. Michigan-avenue.

DR. HAROLD W. RUOPP

Sunday at 11 a. m.

"How Can We Prevent a Third World War? What About Russia?"

CHICAGOLAND YOUTH FOR CHRIST. Robert Cook, Director. Saturday at 7 p. m. in Moody church. Broadcast WCFL, 7:30-8 p. m. Telephone Andover 5288.

Methodist

"THE COUNTRY CHURCH OF THE CITY"

1300 GRANVILLE. 11 A. M. INSPIRING ARMISTICE DAY SERVICE. CATHEDRAL CHOIR. The Rev. Benjamin M. Will preaching. Colorful Setting—Friendly Welcome.

ST. JAMES METHODIST

South Ellis-av. at East 46th-street. GEORGE A. FOWLER, D. D., MINISTER.

IRVING PARK FIRST—3801 N. Keeler. Lester R. Minion, D. D., Minister. Morning Service at 10:45.

EVANSTON FIRST, Church and Hinman. Ernest Fremont Tittle, preaching on "WHAT SHALL I DO?" 11 a. m.

WESLEY—1060 DIVERSEY. 11:00 A. M.—"THY WILL BE DONE."

Methodist

CHICAGO TEMPLE

Clark and Washington-sts.

10:45—"THE GLORY OF GOD"

7:30—"GUIDANCE"

DR. CHARLES R. GOFF, Preaching

Noonday Organ Meditations Daily 12:15-12:45

"THE LOOP CHURCH WITH THE CHIMES."

Presbyterian

BUENA MEMORIAL PRESBYTERIAN. 4301 Sheridan-road. 10:30, "The Supreme Task of the Church." 7:45 p. m., "The Great Reception." REV. HENRY HEPBURN, D. D., PASTOR.

Unitarian

PEOPLES CHURCH

Lawrence at Sheridan

PRESTON BRADLEY

11 A. M.

"This War's Unknown Soldier"

BROADCAST WJJD

7:30 P. M.

"When Will the War End?"

BOOK LECTURE, Wed. Nov. 14, 8 P. M.

"CASS TIMBERLANE"—LEWIS

Hear Dr. Bradley, Daily, 6 P. M., W-G-N.

United Lutheran Church

UNITED LUTHERAN CHURCHES OF CHICAGO

invite you to worship with them. ARMIN G. WENG, Ph. D., D. D. Pres. Ill. Synod, U. L. C. A. 7 W. Washington. Fra. 8947.

WEST

NORTH AUSTIN—Mason and Le Moyne. F. Otterbein, D. D., Pastor. 8:30, 9:45, 11. The Rev. H. R. Allen, Assoc. Pastor.

NORTHWEST

ST. LUKE'S—2700 N. Francisco [2900 W.]. E. Valbracht, Pastor. Worship, 10:30 a. m.

SOUTH

WOODLAWN IMMANUAL—6400 Kenwood. C. E. Paulus, Pastor. Worship, 11 a. m.

ST. JAMES—424 E. 49th. 11 a. m. Robbin W. Skyles, Pastor. GUEST SPEAKER Rev. Professor E. Theodore Bachmann.

NORTH

GRACE—600 Belden-av. [2300 N.]. H. G. Twietmeyer, Pastor. 11 a. m.—"MANAGING OUR MOODS."

ROGERS PARK—1701 Morse [6950 N.]. Ernest Ewald, Pastor. Worship, 10:45 a. m.

UNITY—5401 N. Magnolia [1232 W.]. Millard Stiles, Pastor. Worship, 10:45.

HOLY TRINITY—1218 Addison [3600 N.]. J. A. Leas, Glen G. Gilbert, Pastors, 11 a. m.

Sunday Evening Clubs

CHICAGO SUNDAY EVENING CLUB

ORCHESTRA HALL

ADMISSION FREE.

8 P. M.

RABBI A. H. SILVER

The Temple, Cleveland, Ohio.

"Great Lessons of the War"

CHOIR OF 100.

7 P. M.—DEAN DUNCAN H. BROWNE. Informal Bible Talk.

Y. M. C. A. MALE CHORUS, NAPERVILLE. Broadcast 8 to 9—WGNB—on your FM dial.

American Lutheran Conference

ST. STEPHEN'S, 57th and S. Sangamon. O. H. GROTH, Pastor. Nor. 7075. Services, 8:55, 11 a. m.; S. S., 9:45.

Synodical Conference

THE LUTHERAN CHURCHES of Chicago [Missouri Synod] invite you to worship. For information call Lutheran Bureau, Inc., BUTTERFIELD 0618. Lutheran Hour—W-G-N, 11:30 a. m. Sundays.

OUR REDEEMER LUTHERAN

6430 S. Harvard. REV. LUTHER A. SCHUESSLER. Sunday, November 11. 10:45 A. M. "THE CHURCHES' RESPONSIBLILITY."

ST. JOHN THE DIVINE

105th and Oakley. Sunday Worship, 10:45 a. m. Sunday School, 9:30 a. m.

TRINITY LUTHERAN—OAK PARK. Harold W. Romoser, Pastor. 300 N. Ridgeland-av., Lake-st. L. Sunday, 10:45 a. m.; S. S., 9:30 a. m.

THE EVAN. LUTHERAN CHURCH OF ST. LUKE. Adelbert R. Kretzmann, Pastor. Belmont and Greenview-avenue. Services, 8:00, 9:15, and 10:30 a. m.

JEHOVAH.

T. F. Nickel. A. W. Lussky. 3749 W. Belden [2300 N.]. 10:45 A. M. 9:30 A. M.

FIRST LUTHERAN CHURCH. 3500 W. Fullerton. Rev. Lewis Moe. SERVICE EVERY SUNDAY, 10:45 A. M.

SALEM AUGUSTANA SYNOD. C. Trude, Pastor, 74th and S. Calumet. Sunday worship, 9:30, 11 a. m.; S. S., 9:30.

MT. GREENWOOD EV. LUTH., 3124 W. 111th. Wm. J. Rohlwing, Pastor. Services, 10:30.

ST. PAUL'S, 7619 Dorchester-avenue. Rev. E. H. Pflug. Sun., 10:45 a. m., 7:30 p. m.

CHRIST, 1501 N. Long-avenue, 5400 W. Warner. H. Grothman, Pastor. 10:45 a. m.

FIRST IMMANUEL, 1130 S. Ashland. E. H. Meinzen, Pastor. 10:45 a. m.

FIRST ST. PAUL'S, 1301 N. La Salle. L. W. Grother, Pastor. Services, 11 a.m., 8 p.m.

HYDE PARK; BOND CHAPEL, U. OF C. 1010-50 E. 59th-st. 10:30 a. m.

OBITUARIES

Earl L. Yocum

Earl L. Yocum, 65, former banker of Galva, Henry county, and a victim of kidnapers in 1930, died yesterday in Wesley Memorial hospital after an illness of four months. Held 15 years ago for a reported $200,000 ransom, reduced during his week's captivity to $50,000, Yokum was freed thru the help of his wife. No ransom was paid and the abductors were caught and sentenced to prison. Services will be held at 3 p. m. today in Galva. Besides the widow, Mary, two daughters, Mrs. Thomas McHarg of Columbia, Mo., and Mrs. Glenn Carlson of Corpus Christi, Tex., survive.

Mrs. William Mihan

Services for Mrs. Catherine Mihan, 69, of 210 N. Utica st., Waukegan, lifelong resident of Lake county, will be held Monday at 9 a. m. in the Immaculate Conception church in Waukegan. She died Thursday night in St. Therese hospital. Surviving are her husband, William, an insurance broker; a daughter, Eleanor; a son, Lt. Donald; and a brother, John Reardon, real estate broker.

Mortimer R. Kempton

Services for Mortimer R. Kempton, 58, engineer of frate cars for the Pullman-Standard Car company, Michigan City, who died Thursday at Martinsville, Ind., will be held in Michigan City at 2 p. m. Monday. Mr. Kempton was a member of the National Committee on Car Construction.

HOLD SERVICES FOR COL. DEWEY IN WASHINGTON

[Chicago Tribune Press Service]

Washington, D. C., Nov. 9—A memorial service for Lt. Col. Peter Dewey, formerly of Chicago, who was killed Sept. 26 by Indonese rebels during an uprising in Saigon, Indo-China, was held yesterday in the Bethlehem chapel of the Washington cathedral. Chaplain Richard H. Wilmer Jr., U. S. N. R., one of Col. Dewey's classmates at Yale, officiated, and the Rt. Rev. Angus Dun, bishop of Washington, read Col. Dewey's citation for valor for his part in the invasion of southern France.

Those in attendance, besides members of the family, included members of the diplomatic corps and representatives of both the American and British fighting services. Sacred hymns were sung by the boys' choir of the cathedral and taps were sounded from outside the chapel at the conclusion of the services.

The members of the family attending were Col. Dewey's widow, Mrs. Nancy Dewey; his parents, former Congressman and Mrs. Charles S. Dewey; his sisters, Mrs. Edward Byron Smith of Lake Forest, Ill., and Mrs. Frederick Alger Jr. of Detroit, both accompanied by their husbands, and his brother, Charles Dewey Jr.

UNDERTAKERS

LAIN & SON
Funeral Information

SOUTH SIDE CHAPEL
63D AND HARVARD-AVENUE.
PHONE WENTWORTH 0025.

SATURDAY.

BLOM—Jenneke.	3:30 p. m. at chapel.
DERBY—Charles L.	3 p. m. at chapel.
FRICKE—Robert E.	4 p. m. at chapel.
JOHNSON—Josephine.	11 a. m. at chapel.
MORROW—George H.	2 p. m. at chapel.
STEINER—Isabel D.	5 p. m. at chapel.
THOMPSON—Charles B.	1 p. m. at chapel.

MONDAY.

HANSEN—Harold H.	1 p. m. at chapel.

SERVICES TO BE ARRANGED.
PAYNE—Ira.

NORTH SIDE CHAPEL
5501 NORTH ASHLAND-AVENUE.
PHONE LONGBEACH 2646.

SATURDAY.

ABENDROTH—Helen.	1 p. m. at chapel.
BRAUDELL—Anne.	10 a. m. in church.
CARTER—James.	3:45 p. m. at chapel.
GODFREY—Horton C.	11 a. m. at chapel.
GUSTERINE—M. Sophia.	3 p. m. at chapel.
MACK—Florence.	8 p. m. at chapel.
OLSON—Gurlie A.	1:30 p. m. in church.
SWANSON—Emma.	2 p. m. at chapel.
TURBERVILL—Wallace C.	10 a. m. at chapel.

MONDAY.

DICK—John.	11 a. m. at chapel.
FRAZIER—Luella.	10 a. m. at chapel.
KRESSE—Frank.	3 p. m. at chapel.
LIBE—Sarah.	1 p. m. at chapel.
NORDIN—Henry J.	11 a. m. at chapel.

LAIN & SON

JOHN CARROLL SONS
"HOME FOR FUNERALS"
ERIE AT WABASH-AV.
WHITEHALL 6060.
4542 RAVENSWOOD-AV.
LONGBEACH 0305.

DONNELLAN
FOR FUNERALS
JEFFERY BLVD AT 77TH ST.
SOUTH SHORE 8831-8832
All Chapels Air-Conditioned

C. H. JORDAN & CO.
FUNERAL HOME
300 E. ERIE, 1 Block E. of Michigan.
90 YEARS SERVICE SUP. 7709

SKEELES COLONIAL CHAPEL.
7838 COTTAGE GROVE RAD. 0220.

CEMETERIES

FOR Sale—2 6-grave lots in Woodlawn cemetery. For information, call Ard. 9778.

8 GRAVES—Memorial Park. Lots 29-38, section 23. Phone Bri. 6464.

4 GRAVE lots in Cedar and Laurel section, Cedar Park cemetery. Ste. 1523.

MONUMENTS AND MAUSOLEUMS

CEMETERY MARKERS. MONUMENTS AT Savings. Sears, Roebuck & Co., State-St Basement. Also at Irving Park and Cicero-av.

DEATH NOTICES

In Memoriam

ANDERSON—Pfc. Frank W. Anderson, U. S. A. In loving memory of our son and brother, killed in action in France Nov. 10, 1944. MOTHER, DAD, AND SISTER.

DANTZLER—S/Sgt. John W. Dantzler, U. S. A., killed in action in France Nov. 10, 1944. Missed greatly by SIS, MOTHER, BROTHER-IN-LAW, AND NIECES.

DARMSTADTER—Leah Darmstadter. In loving memory of my dear departed wife, who passed away one year ago. ISADORE.

GRAFF—Philip Graff. In memory of our dearly beloved husband, father, and grandfather, who passed away 15 years ago today. WIFE SARAH, CHILDREN, NETTIE SPIEGEL, BEATRICE KATZ, IRVING AND EVELYN GRAFF, AND GRANDCHILDREN.

HOLZMANN—Caroline Holzmann. In loving memory of our dear wife and mother, who passed away three years ago today. HUSBAND AND CHILDREN.

JOHNSON—George Johnson. In loving memory of my devoted son, who was killed in action in Germany one year ago today. MILDRED HOSANG.

MUELLER—Fred Mueller, Nov. 10, 1943. To our friend, "The Boss." He still lives with us in memory. DOC AND GINNY.

PFEIFER—Robert H. Pfeifer, G. M. 3/c, U. S. N., U. S. S. Mount Hood. In loving memory of our dearly beloved son, who was killed one year ago today.
Nothing can ever take away
The love a heart holds dear.
Fond memories linger every day,
Remembrance keeps him near.
Somewhere, some day we'll meet you,
When God's great will is done.
We shall see your smile to greet us
When He calls for us, too, son.
MOM AND DAD.

DEATH NOTICES

In Memoriam

PINIOTES—Pfc. John Peter Piniotes, U. S. A., killed in action on Leyte Nov. 12, 1944. Anniversary mass Sunday, Nov. 11, 11:30 a. m., at St. Constantine's church, 6105 S. Michigan avenue. MOTHER, DAD, BROTHER AND SISTER.

WADE [Poczekaj]—Sgt. Kenneth F. Wade. In loving memory of our son and brother, who was killed in action Nov. 10, 1944.
The dearest son the world could hold,
A cherished smile and a heart of gold.
Those who knew him all will know
How much we lost one year ago.
MOM, DAD, AND BROTHER.
Anniversary mass at 8 a. m. at St. Thomas Aquinas church.

WADE—Sgt. Kenneth F. [Poczekaj] Wade, U. S. A. In loving memory of our grandson and nephew, killed in action in Luxemburg Nov. 10, 1944.
Our hearts still ache with loneliness,
Our eyes shed many a tear;
Only God knows how we miss you,
As it ends this first sad year.
LOVING GRANDPARENTS AND AUNT MILDRED.

WADE—Sgt. Kenneth F. Poczekaj] Wade, U. S. A. A tribute of love to our darling nephew and cousin. THE BANAS FAMILY.

WAGNER—Loise C. Wagner. In memory of our dear mother, who passed on to the high place she so richly deserved four years ago today, Nov. 10, 1941. ELEANOR AND LUCY.

ZELMS—August F. Zelms.
'Twas just a year ago, today,
Dear husband and dad, you passed away;
We miss you most at eventide,
But some day we'll be at your side.
Altho our hearts are aching, still
Within we know it was God's will.
WIFE CLARA AND DAUGHTERS.

BADDELEY—Charles H. Baddeley in Alexandria, Va., husband of Viola, father of Mrs. John D. King, Cpl. Thomas Baddeley, U. S. M. C., and Lt. [j.g.] Robert R. Baddeley. Services Saturday at Cunningham's chapel, Alexandria, Va.

BALLOU—Ella A. Ballou, beloved wife of the late Flavious J. Ballou, fond sister of Mrs. William Shaw. Resting at chapel, 851 E. 75th street, where services will be held Saturday, 2:30 p. m. Interment Graceland.

BARRETT—Fred L. Barrett, husband of the late Susan, fond father of Elizabeth Young and Charlotte Goetz, four grandchildren. Resting at funeral home, 4332 Elston avenue. Funeral Monday, Nov. 12, 2 p. m. Interment Montrose. Member of 39th ward Republican organization.

BARTER—Clementine Barter, formerly of Glencoe, Ill., wife of the late Alfred F. Barter, mother of Alfred, Mabel, Reginald, Leonard, Gertrude Coussens, the late Stanley and Howard Barter. Will rest at funeral home, 6959 N. Clark street. Services at grave in Rosehill cemetery, Saturday, 3:30 p. m.

BOOPE—William R. Boope of 4120 N. Campbell avenue, beloved husband of Lillian Pochowski, father of Leanore Spaak, and Pvt. Harold, brother of Laura Barnum, Lilliam Fitch, Elsie Buckner, father-in-law of Henry Spaak, S. C. B. 3/c, and Josephine, son-in-law of Frank Pochowski. Funeral Tuesday, Nov. 13, at 9 a. m., from chapel, 3807 Lincoln avenue, to St. Benedict's church. Interment St. Adalbert's. Telephone Lak. 7514.

BROCKHAGEN—See Katherine Kenny notice.

BROWN—Michael P. Brown of 5641 S. Ashland avenue, dearly beloved husband of Florence, nee Hill; fond brother of Theresa Kolbe, Anna Raby, Frank J., and James E. Brown. Funeral Monday, 1:30 p. m., at chapel, 1716-18 W. 63d street. Interment Holy Sepulchre. Prospect 1000-3889.

CLAYTON—Minnie Clayton of 8216 Evans avenue, devoted aunt of Burch McRae and Una McRae Cropper. Services at chapel, 7838 Cottage Grove avenue, Saturday, Nov. 10, at 3 p. m. Interment Oak Woods. Rad. 0220.

COLEMAN—Margaret Coleman [nee Henderson], late of 735 N. St. Louis avenue, beloved wife of the late Richard, fond niece of Rose and the late Louis Bartz, cousin of Mrs. Bernice Day and Dorothy Bartz. Funeral Monday, Nov. 12, at 9 a. m., from funeral home, 3722 W. Chicago avenue, to St. Matthew's church. Interment Mount Carmel.

COWAN—See Alice M. Wood notice.

DEKKER—Edith Dekker, age 68, of 10928 Wabash avenue, beloved wife of Henry, dear mother of Mrs. Josina Brown, Mrs. Gerdina De Young, Mrs. Jerfina Jansen, Miss Ida Dekker, Mrs. Kathryne Bovenkerk, and Mrs. Edythe Wood, sister of H. Cornelius, Joseph, and Ralph De Cook, Mrs. Kate Van Vuren, Mrs. Josie Motherwell, the late Henry, Richard, and John De Cook. Resting at chapel, 10928 Michigan avenue, until Monday, 11 a. m. Services at Bethany Ref. church, 111th place and Perry avenue, Monday, Nov. 12, at 2 p. m. Interment Mount Greenwood.

DOBBERTIN—George R. Dobbertin, Nov. 6, 1945. Interment was at St. Matthew's Lutheran cemetery, beloved son of the late Henry and Mary Krieger Dobbertin, brother of Mrs. Josephine Brucker, Reinhold, and the late Henry and William Dobbertin and Mrs. Agnes Nelson. Memorial services will be held Sunday, Nov. 11, at 11 a. m. at Tabor Evangelical church, Belle Plaine and Leclaire avenues. Relatives and friends invited.

DROVER—Julia Drover of 554 Shelby avenue, Joliet, Ill., Nov. 9, wife of the late Paul, fond mother of Theresa Bush, Isabelle Maciokas, Anna French, Dorothy, Michael, and Edward, daughter of Michael Slachetka, sister of Helen Briddick, Mary Hobby, Rose Shippard, Anna Nelson, Walter, Joseph, Stanley, Michael, and John Slachetka. Funeral Monday, from chapel, 407 Columbia street, Joliet, at 10 a. m., to St. Patrick's church, at 10:30 a. m. Interment St. Patrick's cemetery, Lemont, Ill.

EHMANN—William C. Ehmann, suddenly, age 76, of 1461 Cullom avenue, beloved husband of Meta, fond father of William, George, and Edgar, dear brother of Susan Berkes. At chapel, 3905-07 Lincoln avenue, where services will be held Monday, 1:30 p. m. Interment Graceland.

EVERS—John H. Evers, Nov. 7, 1945, of 8443 S. Bennett avenue, beloved husband of Pauline Evers, nee Ruck; fond father of Mrs. Myrtle Miller, Mrs. Eleanor Grischke, Mrs. Pauline Taylor, and John H. Evers Jr., brother of Louis Evers. Services at chapel, 6328 Cottage Grove avenue, Monday at 1 p. m. Interment Montrose. Member of Waldeck lodge, No. 674, A. F. & A. M. Information, Fairfax 2900.

FABBRI — Augusto Fabbri, dear brother of Oreste, Maria Lazzarini, and the late Frank. Funeral Monday, 9 a. m., from chapel, 1241 Clybourn avenue, to Assumption church. Interment Mount Carmel cemetery. Information, Mohawk 0850.

FRANK—Kresse Frank of Sandwich, Ill., Nov. 9, 1945, beloved wife of Fred W. Frank, loving mother of Lillian. At chapel, 5501 N. Ashland avenue, Chicago, where services will be held Monday, Nov. 12, at 3 p. m. Interment Eden.

FRICKE—Robert E. Fricke, 4621 Lawn avenue, Western Springs, Ill., Nov. 8, 1945, beloved husband of Henrietta M. Fricke, loving son of Charles C. and Anna E. Fricke, brother of Donald S. Fricke. At chapel, 63d and Harvard, Chicago, where services will be held Saturday, Nov. 10, at 4 p. m. Interment private.

GENSLEY—George E. Gensley, suddenly, Nov. 9, 1945, of 679½ Wrightwood avenue, brother of Adah Gerberick, Maud Niswander, and Charles Gensley. Resting at funeral home, 318 N. Central avenue, Austin. Services Sunday, 4 p. m. Interment Monday at Victor, Ia. Austin 0017.

GORE—Amelia Gore, nee Wensloff, of 2246 N. Kimball avenue, loving wife of George J., fond mother of Dr. George, John, Catherine Dabbert, Charles, Marshall, and Marcella Anderson, dear sister of Robert and Paul Wensloff. Services Monday, 1 p. m., at funeral home, 3301 Fullerton avenue. Interment Elm Lawn.

GRIFFIN—Lt. John E. Griffin, U. S. A. A. F., age 22, reported missing over Nigros Island Nov. 1, 1944, declared dead Nov. 2, 1945, dearly beloved son of Nellie, nee O'Connor, and the late Michael Griffin of 5514 S. Spaulding avenue. Memorial mass Monday, Nov. 12, 9 a. m., St. Gall's church, 55th and Kedzie.

GUBIC—Joseph A. Gubic, suddenly, in Holy Cross, Ia., of 2839 N. Sacramento avenue, beloved husband of the late Catherine, dear son of Emerich and Margaret Gubic, fond brother of George. Services Monday, 2 p. m., at funeral home, 3301 Fullerton avenue. Interment St. Joseph's. Member of Constellation lodge, No. 892, A. F. & A. M., Oriental consistory, and Medinah. Remains will arrive Saturday morning.

HAHNFELDT—Edward C Hahnfeldt, Nov. 7, 1945, beloved husband of Emily, fond father of Edward T., Mrs. Grace Goedke, and Ensign Raymond C. Resting at funeral home, Chicago avenue and Bothwell street, Palatine, Ill. Funeral Sunday, 2:30 p. m., at St. Paul's Evangelical church, Palatine. Member of Palatine lodge, No. 314, A. F. & A. M. Interment Rand Hill cemetery.

HARKENRIDER—Catherine M. Harkenrider, Nov. 8, age 55 years, late residence, 9948 Avenue H., wife of the late Joseph L., mother of Mrs. Juanita Stadther, John J., and Raymond Harkenrider, six grandchildren, sister of Mrs Anna Brabbs, Mrs. Theresa Stark, Nick, Joseph, Frank, William, the late Margaret and Matthew Fleck. Member of L. C. B. A.; St. Anne's Altar and Rosary society; World War II. Mothers' club, and East Side Civic club. Funeral Monday, 9:30 a. m., from mortuary, 10240 Ewing avenue, to St. Francis de Sales church at 10 a. m. Interment St. Mary's cemetery, Fort Wayne, Ind., papers please copy. Call South Chicago 0632.

HEFFERAN—James Hefferan, Nov. 8, 1945, of 6843 Dante avenue, husband of the late Sarah Hamon Hefferan, father of Mrs. Helen Howland and John J., brother of the late Daniel and Delia Gill. Funeral Monday, 9 a. m., chapel, Jeffery blvd. at 77th st., to St. Laurence's church. Mass 9:30. Interment Mount Olivet. Member of Retired Firemen's and Licensed Tugmen's assoc. Sh. Shr. 8822.

HENDERSON—See Margaret Coleman notice.

HINKLEY—Sara Lynn Hinkley, Nov. 8, 1945, of 440 E. Wisconsin avenue, Lake Forest, Ill., wife of the late James Otis Hinkley, aunt of Katherine Putnam Schrauff of Long Island, N. Y., and Cleveland Putnam of Miami Beach, Fla. Services at residence, 3:30 p. m. Sunday, Nov. 11. Interment Eau Claire, Wis.

HOBLER—Magdalena Hobler of 3922 N. Spaulding avenue, beloved wife of Charles, dear mother of Bernice Shade and Eva Krzysciak. Services at chapel, 3100 Irving Park road, Monday, 3 p. m. Interment Acacia Park cemetery.

HUGHES—Corp. Thomas E. Hughes, U. S. A., beloved husband of Helen Thorn Hughes, fond father of Robert T., William T., and Raymond E., son of Thomas H. and Jeanette, brother of George T., Michael J., Mrs. Jeanette Petaco, Elizabeth, and Mrs. Veronica Carroll. Funeral Monday, 9:30 a. m., from residence, 1552 W. 69th street, to St. Brendan's church. Interment St. Mary's cemetery. Information, Lafayette 0980.

JENSIK—Arthur F. Jensik, beloved husband of Viola, fond father of Glorianne, Jacqueline, and Diane, brother of Raymond, Blanche Peeke, Irving, George, Frank, and Eleanor Kaufman. Services Monday, Nov. 12, 1:30 p. m. at funeral home, 5200 N. Western avenue, corner of Foster. Interment Elmwood cemetery.

JOHNSON—T./Sgt. Roy A. Johnson, beloved son of Annie and Ernest Johnson, brother of Edith O'Kelly, killed in action over France Aug. 8, 1944. Memorial service will be held Nov. 11 at 7:30 p. m. at Nebo Lutheran church, Menard and Dakin street.

JONES—Frederick Henry Jones, beloved husband of Harriet Jones, fond son of the late George and Margaret Jones, nee Cook; born Covington, Ky., July 2, 1865. Services at chapel, 324 S. Racine avenue, Monday, Nov. 12, at 2:30 p. m. Interment Forest Home. Member of National Assn. of Letter Carriers, Medinah Shrine, A. A. O. N. M. S., and York chapter, R. A. M.

JUHLIN—Caroline Juhlin of 8159 Champlain avenue, beloved wife of the late Carl, fond mother of Clara Carson, Mabel, and Edward Juhlin, dear grandmother of Ensign Eddie Carson, U. S. N. R., Melvin Carson, and Pvt. Robert Juhlin, U. S. A., in Tokyo. Resting at chapel, 7350 Cottage Grove avenue, until Monday noon. Funeral Monday, Nov. 12, 2:30 p. m., at Gustavus Adolphus church, 7426 Drexel avenue. Interment Oak Woods.

KENNY—Katherine Kenny, nee Brockhagen, late of 3523 Franklin boulevard, wife of the late Patrick, fond mother of John, James, Marcella Schier, and the late Adelaide, sister of Josephine, Frank, Charlotte, and Charles Brockhagen. Funeral Monday, 10 a. m., from chapel, 624 N. Western avenue, to St. Matthew's church. Interment St. Boniface's. Armitage 7800.

KETCHUM—Helen R. Ketchum, nee Riordan, of 1054 Linden avenue, Wilmette, age 96, wife of the late William D. Ketchum, mother of Gertrude, Florence Colbert, Jane Blunt, Alice Menhennet, Eunice Renneckar, Raymond, and the late George, Frank, and Helen. Resting at chapel, 1118 Greenleaf avenue, Wilmette, Saturday noon. Mass Monday, 10 a. m., at St. Francis Xavier church, Wilmette. Interment Calvary.

KIESLING—Henry J. Kiesling of 5724 Blackstone avenue, suddenly, Nov. 8, 1945, brother of August C. Kiesling and Viola M. Kiesling. Resting at chapel, 4227 Cottage Grove avenue, where services will be held Monday, Nov. 12, at 11 a. m. Interment Rosehill cemetery.

KNOP—Paul Knop, beloved husband of Hattie, fond father of Irving L., fond father-in-law of Leona E., dear brother of Louis, and Anna Kirnbauer. Resting at chapel, 1844 W. 63d street. Funeral Monday, 1:30 p. m. Interment Evergreen cemetery. Member of Chicago Stereotypers' union, No. 4, I. S. & E. U. Prospect 1837.

KOPPEL—Joseph B. Koppel, 5447 N. Winthrop avenue, beloved husband of Doll, nee Brill; fond son-in-law of Nettie H. Brill, dear brother of Sam, Goldie Goland, Dora Stolman, and Ida Joss, brother-in-law of William E. Brill. Services Monday, 2 p. m., at chapel, 5145 Broadway. Entombment Memorial Park mausoleum.

KUNKEL—Sister M. Helen Kunkel of the Sisters of the Holy Family of Nazareth, beloved sister of Mrs. Victoria Sychowski and Mrs. Anna Pionke. Resting at St. Mary of Nazareth hospital, 1120 N. Leavitt, where services will be held Monday at 9:30 a. m. Interment St. Adalbert's cemetery.

LAADE—Charles F. Laade, beloved husband of Mary, nee Jeschke; dear father of Ernest, Florence, Dora Larson, Elmer, Raymond, and Bernice Wolff, grandfather of Betty and Marvin Larson, and Richard Laade, brother of William and Mrs. Ella Lange. Services Monday, 3 p. m at funeral home, 2500 N. Cicero avenue. Interment Acacia Park. Past grand of Duane Loop lodge, No. 11, I. O. O. F., and charter member Glaziers' local, No. 27. Berkshire 8070.

LANDSHUT—James Joseph Landshut, age 15, passed away Nov. 8, of 3628 Shakespeare avenue, beloved son of Frank and Catherine A., nee Good; dear brother of Herbert, fond grandson of Margaret Zundel. Funeral Saturday, 10:30 a. m., from funeral home, 2500 N. Cicero avenue, to Our Lady of Grace church. Interment family lot. Berkshire 8070.

LAROCCA—Rose Larocca, nee Filizone, 12 E. 116th street, age 71, beloved wife of the late Luca, fond mother of Frances Pascale, Dominick, Alexander, Frank, and Carmen, dear grandmother of Luke, Theresa, and Walter Pascale Jr., Alexander Jr., Frank Jr., Thomas, Luke, and Vivian Larocca. Funeral Monday, Nov. 12, 9:15 a. m., from chapel, 252 E. 115th street, to St. Anthony's church, Kensington and Prairie avenue. Mass 9:45 a. m. Interment Holy Sepulchre. Member of St. Alexander society.

LINEHAN—Gertrude Linehan, late of 5658 S. Artesian avenue, loving wife of the late John, beloved mother of Mrs. Charles Kovarik. At rest at chapel, 5112 S. Western avenue, until Saturday, 9 a. m. Burial Monday, Nov. 12, at Tomah, Wis. Prospect 4758. Wausau and Tomah papers please copy.

LIBE—Sarah Langitt Libe of 3800 Sheridan road, Nov. 9, 1945, wife of the late Harrison Libe. At chapel, 5501 N. Ashland avenue, where services will be held Monday, Nov. 12, at 1 p. m., under auspices of King Oscar chapter, No. 762, O. E. S. Interment Montrose.

LIPPERT—Louise Frances Lippert, dear mother of Loretta and Ralph, sister of Mrs. Mae Dragoo, Mrs. Lillian Reuther, Herman, Fred, Louis, and George Reichert. Services Monday, 2 p. m., at chapel, 1939 W. 35th street. Interment Acacia Park cemetery. Member of Ben Hur chapter, No. 401, O. E. S.

LOFTUS—John P. Loftus of 1720 W. 63d street, dearly beloved husband of Catherine, nee Hoban; devoted father of Ted, Sgt. Martin Loftus, U. S. A., Delia, Kathleen, John, and Maureen Loftus, fond brother of Anna Jennings, Delia Size, and Helen Mannion. Funeral Monday, 9 a. m., from chapel, 1716-18 W. 63d street, to St. Theodore's church. Interment Holy Sepulchre. Member of Brotherhood of Locomotive Engineers, No. 394, and Brotherhood of Locomotive Firemen and Engineers, No. 331. Native of Cullane, Swinford, County Mayo, Ireland. Pros. 1000-3889.

LOOS—Ernest Loos, beloved husband of Alma, fond brother of Robert and William Loos and Mrs. Catherine Kallsen. Funeral Monday, 9:15 a. m., from funeral home, 2166-68 N. California avenue, at Palmer street, to St. Mary of the Lake church. Interment St. Joseph's. Member of Show Folks of America. Information, Humboldt 2773.

LOSACCO—Rocco Losacco, beloved husband of Frances, nee Ferrick; fond father of Daniel, Raymond, Mary Budacz, Joseph, Pvt. Michael, U. S. A., Frances De Pasquale, Pearl Swiecicki, Pvt. Franklin, U. S. A., Rudolph, and John. Funeral Monday, Nov. 12, at 9 a. m., from chapel, 5247-53 Fullerton avenue, to St. John Bosco church. Interment St. Joseph's cemetery. Berkshire 6400.

MACK—Florence Mack, formerly of 2992 Clybourn avenue, beloved wife of the late Fred C. Mack, sister of Lelia Keehn of Minneapolis. At chapel, 5501 N. Ashland avenue, where services will be held Saturday, Nov. 10, at 8 p. m. Interment private.

MANARIK—See Joseph Minarik notice.

MARTIN—Grace M. Martin, Nov. 8, 1945, late of 4650 Malden street, beloved wife of Warren J. Martin, fond sister of Roy, Fred, John, Clyde, Leo, and Paul Cooper. Services Monday, 11 a. m., at chapel, 5149-51 N. Ashland avenue at Foster. Interment Conway, Ia.

MATTHEWS—Charles Edwards Matthews, beloved husband of Maude, nee Pike. Services Sunday, 2:30 p. m., at chapel, 720 Lake street, Oak Park. Interment Elm Lawn.

MESCHNIG—Pfc. George Meschnig, U. S. A. Memorial services Sunday, Nov. 11, 7 p. m., Moody Memorial church, Clark and North avenue.

MEYER—Pfc. Ralph W. Meyer, age 19, killed in action in Germany with the 78th div., combat infantry Feb. 13, 1945, loving son of Mrs. Bertha [nee Woller] and the late William A. Meyer, dear brother of Wilbert. Memorial service Sunday, Nov. 11, 8 p. m., at Grace Ev. Lutheran church, Parker and Laramie avenue.

MILLER—Geneva L. Miller, Nov. 9, 1945, of 606 S. Linden avenue, Highland Park, mother of Zada M. Hutchinson, Oliver, and Floyd. Services 3 p. m. Sunday, Nov. 11, 1945, at 27 N. Sheridan road, Highland Park. Interment Greenfield, Ill.

MLNARIK—Joseph Minarik Sr. of 8235 Loomis blvd., beloved husband of the late Mary Skolka Minarik, dear father of Joseph, Albert, Agnes Thorn, Frank Minarik, Mary Wilt, and Irene Kohout, fond grandfather of 15 grandchildren, fond great-grandfather of six great-grandchildren. Funeral Monday, 8:30 a. m., from funeral home, 79th st. at Loomis blvd., to St. John Nep. church. Interment St. Adalbert's cemetery. Member of St. John Nep., C. O. F. court, No. 437. Information, Tri. 1187.

MOORE—Alice Hanson Moore, Nov. 8, 1945, of Chicago, Ill., mother of the late Fredrick H. Moore, grandmother of Jean Moore, daughter of the late Christian H. and Louise Hanson, sister of Mrs. Ella L. Crawford, Mrs. Stella M. Fry, Henry J., and Charles H. Hanson. Services 12 noon Saturday at chapel, 1567 Maple avenue, Evanston, Ill. Interment Rosehill cemetery.

MULHOLLAND — Lt. Philip G. Mulholland, U. S. A. A. F., formerly of Century hotel, 1447 E. 55th street, reported missing in action over Germany Feb. 14, 1945, now declared dead on that date, dear son of Norah, nee Clutterbuck, and the late Clarence G., brother of Molly. Memorial services Sunday at 11 a. m. Hyde Park Methodist church, 54th and Blackstone.

MYERS—Estelle Myers, beloved sister of Mrs. Leo Heller of Miami, Fla., and the late Celia Jacobs, Ben, and Marcus Myers. Services Monday, Nov. 12, at 12:30 p. m., at family lot, Mount Mayriv cemetery.

NELSON—Sgt. Henry E. Nelson, U. S. A., beloved husband of Torborg, nee Hagelberg; fond father of Harry, son of Emil Nelson, formerly of 6738 S. Racine. Memorial services will be held Sunday, Nov. 11, 3 p. m., 6200 S. Peoria.

NELSON—T/5 Wilbert Nelson, U. S. A., son of Mr. and Mrs. Peter Nelson, brother of Mrs. June Moreau, born May 22, 1923, entered service Feb. 1, 1943, died in service Oct. 10, 1945, buried Santa Barbara, Luzon, Oct. 11, 1945. Memorial service at Jefferson Park Lutheran church, 5009 Northwest highway, Sunday, Nov. 11, at 3 p. m.

NIELSEN—Caroline Nielsen of 1706 N. Washtenaw avenue, beloved wife of the late Soren, fond mother of Niels, Anna Petersen, Peter, and Christ, grandmother of three and great-grandmother of four. Services Monday, 3 p. m., at funeral home, 3301 Fullerton avenue. Interment Irving Park.

NORDIN—Henry J Nordin of 1042 Roscoe street, Nov. 8, 1945, beloved husband of Anne Nordin, fond father of Margery Barsotti, Corp. Robert, U. S. A., and Donald Nordin, brother of Eric Nordin, Jean Anderson, Andrew Nordin of Everett, Wash., one brother and three sisters in Sweden, and the late Kristina Josephson. At chapel, 5501 N. Ashland avenue, where services will be held Monday, Nov. 12, at 11 a. m. Interment Ridgewood.

NOVOTNY — Stephen Novotny, suddenly, of 11700 Lowe avenue, beloved husband of Anna, nee Palkovich; devoted father of S/Sgt. Stephen Jr., U. S. A., Emil F., Mrs. Josephine Detrick, Sgt. Frank R., U. S. A., and Clarence E. Novotny, grandfather of John Stephen Detrick and Thomas Stephen Novotny. Member of St. Anthony's court, No. 1351, C. O. F.; F. C. S. U. court, No. 313, and Holy Name society. Resting at mortuary, 12 E. 112th place. Funeral Monday, 9 a. m., to St. Catherine of Genoa church. Interment Holy Sepulchre.

O'CONNOR—Edward F. O'Connor, late of 6949 Emerald avenue, beloved husband of Mary, nee Neumann; loving father of Norma, fond brother of John and Robert. Resting at funeral home, 7918 South Park avenue. Services Saturday, Nov. 10, at 1:30 p. m. Interment Beverly cemetery. Information, Triangle 3055.

O'SULLIVAN—Jane Scanlan O'Sullivan, beloved wife of John R. O'Sullivan, fond mother of Terese, sister of Thomas M., Michael J., Edward W., William M. Scanlan, Mrs. Nora O'Brien, and the late Patrick Scanlan. Funeral Monday, 9 a. m., from parlors, 67th st. and Dorchester av., to St. Clara's church. Interment Holy Sepulchre.

PAESSLER—Charles H. Paessler, beloved husband of Selma, nee Miche; fond father of Charles E. and Harold B., grandfather of Vaughn. Funeral Saturday, 3 p. m., at funeral home, Lake street at 2d avenue, Maywood. Services under auspices of William McKinley lodge, No. 876, A. F. & A. M. Interment Forest Home. Please omit flowers. Maywood 14.

PASTA—Corangelico Pasta, dearly beloved husband of Maria, fond father of Ernest, Esterina Norini, Ellis, and Silvio. Funeral Monday, Nov. 12, at 9 a. m. from funeral home, 2353 W. Chicago avenue, to Holy Rosary church. Interment Mount Carmel. For information call Brunswick 8330 or 0100.

PETERSON—Dr. Carl E. Peterson, Nov. 7, at Thomasville, N. C., beloved husband of Amelia, fond father of C. Richard, Mrs. Marian Meyer, and Mrs. Lorraine MacDonald, brother of John G. and Arthur H. Peterson, also leaves four grandchildren. Remains resting at funeral home, 5200 N. Western avenue, corner of Foster, from 6 p. m. Friday, Nov. 9, until services at 3 p. m. Saturday, Nov. 10. Interment Rosehill. Lon. 6874.

PIOTROWSKI—Adam Piotrowski, beloved husband of Michalina, fond father of Stanley, Frank, Joseph, Casimir, Marie, and Helen, father-in-law of Pelagia, Josephine, and Florentina, Julius Durawa and Matt Matuszewski, grandfather of 13 grandchildren and two great-grandchildren. Funeral Monday, Nov. 12, at 9:15 a. m., from chapel, 2021 Dickens, to All Saints' church. Interment All Saints' cemetery. For information, call Humboldt 9463.

POLLO[WCZYK]—Joseph Pollo[wczyk], Nov. 8, late of 2633 N. California avenue, beloved husband of Frances, nee Janca; fond father of Raymond, Gertrude, Richard, MM 1/c, U. S. N., and Edward. Funeral Monday, Nov. 12, at 9:30 a. m., from chapel, 2129 Webster avenue, to St. Hedwig's church. Interment St. Adalbert's. Armitage 4630.

PRESKILL—David B. Preskill of 5419 Cornell avenue, beloved husband of Ida, devoted father of Roland, Mrs. Esther Davis, Alfred W., and Leonard, dear brother of Mrs. Ida Laser, the late Louis G. and Julius W. Preskill. Funeral Monday, Nov. 12, at 10 a. m., at chapel, 936 E. 47th street. Interment Oak Woods cemetery. Please omit flowers.

PROSEUS—Alice H. Proseus, beloved wife of late Clarence A., mother of Virgil N., sister of the late Mrs. Clara B. Brown and William Mead, formerly of Del Prado hotel, Hyde Park. Services at Kianke funeral parlors, Cleveland O., Monday, 3 p. m.

REICHERT—See Louise Lippert notice.

SAPPANOS—Louis Sappanos Sr. of 1623 N. Ogden avenue, Chicago, and Grand Junction, Mich., dearly beloved husband of Elizabeth, nee Mayer; dear father of Louis L. and Michael, loving grandfather of Louis M., Margaret Anne, and Donald L., fond father-in-law of Emma T. and Mary Margaret, devoted brother of Mrs. Helen Lobby, uncle of Miss Lee Lobby of New York. Remains lying in state at funeral home, 525 Armitage avenue, until 12 noon Saturday, Nov. 10. Services 2 p. m. at St. Paul's church, Fullerton avenue at Orchard street. Interment Acacia Park.

SCHEINER—Capt. Frank H. Scheiner, late of 3828 N. Monticello avenue, dearly beloved husband of Eltine, nee Schaafsma, fond brother of Dr. Otto Scheiner. Resting in funeral home, 3834-36 Irving Park road, where services will be held Saturday at 1:30 p. m. Capt. Frank Scheiner's interment will take place at Arlington National cemetery, Fort Myer, Va.

SCHMIDT — Jacob Schmidt, 1934 Patterson avenue, Nov. 7, 1945, beloved husband of the late Magdalena, loving father of Emma Lefferts, Edward H. Schmidt, and the late Helen Rose Locke, dear grandfather of three grandchildren and two great-grandchildren. Services Saturday, Nov. 10, at 3 p. m. at chapel, 2114 Irving Park road, to Graceland cemetery.

SCHRADER—Alfred C. Schrader, 4032 Jackson boulevard, age 83, husband of Rosa, nee Heywood; brother of Meta De Soland. Funeral 3 p. m. Saturday at Wunderlich funeral chapel, Joliet, Ill. Interment Oakwood cemetery, Joliet.

SHANK—Luther R. Shank, husband of the late R. Anna Shank, father of Mrs. Eva J. Brown, grandfather of Mrs. Arelisle J. Henrikson, Pfc. Samuel I. Brown, and Robert L. S. Brown, great-grandfather of Marilyn and Ralph Henrikson. Funeral Saturday, 3 p. m. at chapel, 415 W. 63d street. Interment private. Member of Englewood lodge, No. 690, A. F. & A. M., and Logan chapter, No. 196, R. A. M.

SHEEHAN—Mary [Clifford] Sheehan of 1328 E. 72d street, dearly beloved wife of the late John J., fond mother of Mrs. Mary Barry, Kathryn, Daniel, Mrs. William Hammond, Patrick Joseph, Mrs. Charles Meeder, and Lt. [j.g.] James, U. S. N. R., sister of Daniel, Mrs. Nora Finnin of Pueblo, Colo., Jeremiah, John, Mrs. Maurice Kelly, Mrs. Catherine Courtney, Timothy, William, Mrs. Margaret Manning, and Sister Mary Josephus, O. S. D. Native of Tyromoyle Filemore Cahirciveen, County Kerry, Ireland. Funeral Monday, Nov. 12, from funeral home, 72d and Dorchester avenue, to St. Laurence church. Mass at 10:30 a. m. Interment Holy Sepulchre. Member of Third Order of St. Francis.

SHELDON—Carrie U. Sheldon of 722 N. Grove avenue, Oak Park, wife of the late Edward E., dear mother of Charles E. Sheldon, and Mrs. Hunter [Marian] Price, sister of Miss Bess Nickum, Mrs. Kate Smith, and Mrs. Eva Newell, passed away at Murphysboro, Ill., Nov. 9. At rest and services at chapel, 523 Lake street, Oak Park, Tuesday, 2:30 p. m. Interment Woodlawn cemetery. Euclid 1643.

SIMON—John Simon of 3325 N. Pioneer avenue, beloved husband of Cecelia, nee Adamski, fond father of Pfc. George, U. S. A., in France, devoted brother of Martha Rogozinski, Anna Kuffel, Josephine Rybarczyk, and Joseph Simon. Funeral Monday, Nov. 12, at 9:15 a. m., from chapel, 5308 W. Belmont avenue, to St. Priscilla's church. Interment St. Adalbert's cemetery. Canal 1246.

SLAIS—Mary Slais, Hazelcrest, Ill., Nov. 8, beloved wife of the late Martin, dear mother of George, fond sister of Otto, James, and Joseph Huml of Chicago. Resting at chapel, 15335 Broadway, Harvey, Ill. Funeral Monday at 9:30 a. m. Interment service Monday, 12 noon, Bohemian National cemetery chapel. Information, Harvey 16.

SMITH—Vera Symes Smith, Nov. 8, 1945, of 1304 Oak avenue, Evanston, Ill., wife of the late Howard S. Smith, mother of Mrs. J. J. Buckley. Resting at chapel, 1567 Maple avenue, Evanston, until 4 p. m. Saturday. Service and interment Sault Ste. Marie, Ontario, Canada.

SPILLNER—Pvt. Justus C. Spillner Sr., U. S. M. C. R., killed on Iwo Jima Feb. 22, 1945, beloved husband of Alice Schmidt Spillner, father of Justus Jr. and John, son of Charles F. and Irene Spillner, brother of June and Charles. Memorial services November 11 at 4 p. m. at Bethel Lutheran church, West End avenue and Keeler.

STEINER—Isabel Deacon Steiner, 7035 Clyde avenue, Nov. 9, 1945, beloved mother of John D. Steiner, sister of Dr. T. H. Deacon and Mrs. Margaret Small of Tuscon, Ariz. At chapel, 63d and Harvard, where services will be held Saturday, Nov. 10, at 5 p. m. Interment London, Ontario.

STERN—Ottillie Stern, Nov. 8, wife of the late William, beloved mother of William J. and Clara Schreiber, dear grandmother of George C. Schreiber, R. T. 3/c, U. S. N., great-grandmother of Barrett Lee. Funeral Monday, 2 p. m., at Centennial Methodist church, corner of Sheffield and Wellington, where she will lie in state from 1 p. m. Resting at chapel, 3175 N. Clark street. Interment Rosehill.

STRAND—Alma Matilda Strand, beloved wife of the late Albert F., fond mother of Roma M. Drach, grandmother of Martin L. Drach, sister of Harold, Herbert Anderson, and Ruth Schneider. Funeral Monday, 1:30 p. m., at chapel, 3100 Irving Park road. Interment Irving Park cemetery.

SUNDHOLM—Ruth K. Sundholm, Nov. 9, suddenly, beloved daughter of Conrad and Helen, fond sister of Harold, Elliott, and Stanley of R. O. T. C. Funeral Monday, 2 p. m., at chapel, 3175 N. Clark street. Burial Memorial Park.

SUTTER—Frank Sutter of 1623 W. 33d street, beloved husband of Florence Rose Sutter, fond father of Ralph, Patricia, and Francis Sutter Jr., dear brother of Catherine Campbell and Loretta Sutter. Funeral Tuesday, 9:30 a. m., from funeral home, 712 W. 31st street, to Immaculate Conception church. Interment St. Mary's cemetery. Information, Victory 1158.

THOMAS—Clara O. Thomas, nee Kral, of 3511 S. 59th avenue, beloved wife of Harry R. Thomas, loving mother of Robert Bruce Thomas, loving daughter of Barbara, nee Hulka, and the late Vaclav P. Kral, sister of Antoinette Arboe, Albina Volopich, Florence Norman, Edward, Otto, and George Kral. Funeral Monday, 10 a. m., at funeral home, 2307 S. Laramie avenue. Interment Bohemian National cemetery. Cicero 200.

TOBIAS—Simeon Tobias of 5341 Kimbark avenue, dear brother of Mrs. Esther Emin, beloved son of the late Theodore and Celia Tobias. Funeral Monday, Nov. 12, at 1 p. m., from chapel, 936 E. 47th street, to Sons and Daughters of Jacob cemetery, Waldheim.

WALTERS—Cpl. Jon Clarence Walters, U. S. A., age 26, formerly of 5732 Harper avenue, lost in action in France Oct. 28, 1944, presumed dead Oct. 29, 1945, beloved husband of Margaret, nee Artman; son of Lena Costello, brother of Jewell Wasiak, Ann Walters, and Joseph Costello.

WEBER—Pfc. Walter George Weber, age 26, killed in action on Ie Shima, R. I., beloved husband of Eileen, nee Wray; fond father of Sharon and Wayne, dear son of Fred and Katherine Weber. Memorial service Sunday, St. Paul's church, Orchard, Kemper, and Fullerton, 11 a. m.

WILDMAN—William Wildman of 30 N. Mayfield avenue, beloved husband of Martha, nee Best; dear father of Robert. Resting at funeral home, 5708 W. Madison street, where services will be held Saturday at 4 p. m. Interment Saginaw, Mich. Austin 2012.

WILSON—Leila Waterhouse Wilson. At funeral home, 1732 Wilson avenue. Services Sunday, 3 p. m.

WOOD—Alice M. Wood, beloved sister of the late Mrs. Margaret Cowan, Mary and Eugene Wood, aunt of Eugene, Ralph, and Marjorie Cowan. Funeral Monday, 9:30 a. m., from funeral home, 238 S. Cicero avenue, to St. Catherine's church. Interment Mount Olivet.

WOODWARD—Mrs. Lida O. Woodward, Nov. 8, 1945, at her home, 5307 Hyde Park boulevard, wife of the late Gilbert Motier Woodward, mother of the late Helen Woodward. Services at chapel, 4227 Cottage Grove avenue, Monday, Nov. 12, at 3 p. m. Interment private.

ZINIS—Casimer Zinis, Nov. 8, 1945, beloved husband of Stella, nee Skrypek; loving father of Mrs. Bernice Raines, Mrs. Frances Spies, Chester, Jean, Dolores, and Edwin. Resting at chapel, 2041 W. Dickens avenue. Funeral Monday, Nov. 12, 10:30 a. m., to All Saints' cathedral. Interment All Saints' cemetery, Higgins road at Des Plaines river. Arm. 0553.

DEDICATION ANNOUNCEMENTS

GALTER—Ruben Galter. A monument will be dedicated in his memory at lot 973, Chicago B'rith Abraham cemetery ass'n, Jewish Waldheim, Forest Park, Ill., 13 noon Sunday, Nov. 11.

Gilmer V. Black Will Wed North Dakota Girl Nov. 24

BY JUDITH CASS

GILMER VARDIMAN BLACK, who is discarding his marine corps uniform today, will leave the ranks of bachelorhood the Saturday following Thanksgiving when he claims Miss Gretchen Eisenhardt as his bride. Their wedding will be a small one at 4:30 p. m. Nov. 24 in the chapel of St. Chrysostom's church, the Rev. Dudley Stark officiating, with a reception for the families and a few close friends following in the Lakeview av. home of Miss Eisenhardt.

The bride-to-be is the daughter of Mrs. August William Eisenhardt of Kelsoe, N. D., who will arrive here a week before the wedding. Mr. Black, who just has returned from 26 months in the Pacific, is the son of Mrs. Arthur D. Black of Evanston. His father, the late Dr. Black, was dean of Northwestern university's dental school for many years, following in the footsteps of his father, Dr. Greene Vardiman Black, pioneer American dentist, who was known as "the father of modern dentistry."

Miss Eisenhardt has been attending Northwestern university and will continue with her studies after the wedding. Her only attendant will be Mrs. Robert E. Loomis of Cleveland Heights, O.

Mr. Black, who has been serving as a master technical sergeant, was graduated from Princeton university in 1926, and received his degree in architecture from the University of Pennsylvania. He has two sisters, Mrs. Gerald van Doren and Mrs. Lester E. Dunbar of Evanston.

Wald-Reilly Wedding

The marriage at 4 p. m. today of Lt. [j. g.] Hester Reilly of the WAVES to Lt. [j. g.] Richard A. Wald of the navy will be a quiet one in the hospital chapel at Great Lakes. The bride's parents, Lt. Col. and Mrs. John Rice Reilly, will give a reception afterward in their Winnetka home for the small group of wedding guests. The bride will be attended by her sister-in-law, Mrs. James Dunham Reilly. Her husband, Lt. Comdr. Reilly, who just has returned from the Pacific, will serve as usher, along with another brother, John Rice Reilly Jr. Sgt. Henry J. Reilly III. of the army air forces is here from Sheppard field, Tex., but a fourth brother, Lt. [j. g.] Robert Reilly, still is on duty at sea.

Lt. Wald will have as his best man his younger brother, William Wald of the navy, who is on leave from his training in New London, Conn. William Wald's twin brother, Robert Wald, is stationed in Memphis, Tenn. Here from Kansas City, Mo., for the wedding are the bridegroom's mother, Mrs. Gerhard Wald; his sisters, the Misses Barbara and Jean Wald, and his grandmother, Mrs. William Shackleford, among other relatives. Another wedding guest, Miss Susan Learoyd of Wakefield, Mass., will be married Dec. 1 to the Reillys' oldest son, Mr. Reilly Jr.

Lt. Wald and his bride, who will be eligible for a discharge from the WAVES following her marriage, will be house hunting in Lake Forest as soon as they return from a short wedding trip. He is stationed in the separation center at Great Lakes.

Other Wedding News

There has been much cross-country travel involved in the list of guests who will attend the marriage of Mrs. Marion Hammond Bradley to Lt. Comdr. John Brookfield Shumway of the navy at 5:30 p. m. today in the Winnetka home of her parents, Mr. and Mrs. Charles Harrick Hammond. Arriving by plane from Annapolis, Md., this afternoon are Lt. Comdr. Peter Shumway, who will serve as best man for his twin brother, and Mrs. Shumway. Lt. and Mrs. Robert Elliott are here from Washington, D. C., and Ensign Richard Stout, the bride's stepbrother, has arrived from Norman, Okla. Mrs. W. F. Harnwell of Frederick, Md., and Comdr. Shumway's aunt, Mrs. William Jenkins of Canton, Ill., also will witness the quiet ceremony, which will be followed by a family dinner in the Hammond home.

Following a wedding trip to North Carolina, Comdr. Shumway and his bride will live in Winnetka. He is on terminal leave from the navy.

Mr. and Mrs. William Pratt Sidley of Winnetka are in New York for the marriage today of their granddaughter, Miss Elaine Sidley, to Lt. Robert Fielding Bauer of the naval reserve, son of Mr. and Mrs. Louis C. Bauer of New York. Lt. Bauer and his bride will live in New York while he is stationed there with the navy. Miss Sidley is the daughter of Mr. and Mrs. William D. Sidley of Encampment, Wyo.

In a ceremony at 3:30 p. m. today in the First Methodist church of Evanston, Miss Mildred Elizabeth Dawson, daughter of Mr. and Mrs. S. Vance Dawson of Evanston, will become the bride of Lt. George B. Strother of the naval reserve, son of Mrs. Albert Tamm of Kansas City, Mo. A reception will follow in the Michigan Shores club. Mrs. William B. Weiss will act as matron of honor and Albert Tamm will be best man for his stepson. Lt. Strother has returned from 18 months of duty in the Pacific.

News of Births

Mr. and Mrs. Karl Folke Syren [Virginia Baker] became the parents of a daughter, Karin Sylvia,

[Continued on page 18, column 4]

Erie House—the Story of a Great Venture

BY RITA FITZPATRICK

For 75 years, Erie Neighborhood house, 1347 Erie st., has been 'a house by the side of the road where the race of men go by" . . . and in. It has been a home, a cultural center, a school, a playground, and a chapel for men, women, and children of many nationalities, just a plot of ground, a house of stone, but a corner of America.

Last night it celebrated its diamond anniversary simply but appropriately with a pageant tracing its 75 years of hardship and happiness. There were no finished actors or actresses to portray the roles of the sturdy souls who founded this haven of friendliness in the back yard of a growing metropolis. There was no elaborate scenery, no expensive presentation. There were only the people of Erie house in makeshift costumes, a stage of curtains and cardboard, and the piping of untrained voices, but the story they told was the story of a great venture.

Erie Neighborhood house was founded as a branch of the Holland Presbyterian church in 1870 in a neighborhood predominant with Dutch immigrants. As the years passed, this little Netherlands became the home of Scandinavians and Germans. Erie chapel bulged to its seams, the Sunday school alone having an enrollment of 1,500 children, the largest in the city. A two room building was constructed on the present site. Then a room was added.

The neighborhood, like America, changed with the influx of immigrants from Europe. There came the Italians and then the Polish, people with the love of freedom in their hearts but no facile tongue to give it expression in a strange land. Erie chapel found room for them in its overcrowded but overflowing friendliness.

In 1914, Miss Florence H. Towne, then a young woman of vision with brown curls and now changed only in years and in the whiteness of her hair, came to take over the helm. "We had few friends then and a budget of $6,000," she recalled last night. "Now we have many generous friends and a budget of $34,000. We need every cent of it."

A bequest of $100,000 from the will of Hannah Templeton caused Erie chapel's dream of a new building to come true in 1936, at which time its name became definitely Erie Neighborhood house. And it has been just that.

More than 200,000 persons pass thru its portals each year. There are daily classes in English, citizenship, art, and drama, weekly dances, and numerous clubs for all ages. Thousands received friendly advice and warm clothing yearly. Young people are invited to hold their weddings there with no charge, and a reception with refreshments is provided. During the war there was a nursery for the children of working mothers, and in the summers there is a camp in the Indiana dunes for underprivileged children and weary men and women.

In the lobby of Erie house hangs a service flag with 134 blue stars . . . and 12 gold stars.

"Those were the little ruffians we taught to play baseball and the rules of American sportsmanship," Miss Towne remarked with misty eyes. "I cannot help but feel that they were better soldiers because of Erie house. They fought for what it represents and they knew that because they knew it."

Yes, Erie house is "a house by the side of the road where the race of men go by" . . . and in.

Newest Costume Jewelry Will Put Glitter in the Eye

BY REA SEEGER

Gold is gold, wherever you find it, and this year most of it is in the costume jewelry collections—dusky, copper tinted, and bright, shiny stuff. Bracelets, especially, rate excitement, for they are exquisitely designed, come in dramatic large sizes and shapes of most unusual design, and many look hand wrought. Musical pieces shaped as clefs, gracenotes, sharps, and flats are still the most popular, but check the braided yellow and copper toned bracelets and chokers and matching earrings if you want to see the newest jewelry yet unpacked.

This double color jewelry is most effective and can be worn with suits of all colors as well as dresses and with severe sleek dinner gowns of fall and winter colors and of black. The bracelets are wide, the choker necklaces patterned after a wedding ring model that came out early in the fall. Woven designs both in flexible and rigid masses make the bracelets, some meeting only half-way or three-quarters around the wrists, others perfect circles, and you still wear as many merrily tuneful metal bracelets as your conscience permits.

Mixed multistrand jewelry pieces of bronze beads with seed pearls, winking black jet combined with shimmering silver beads, tiny coral beads twisted with seed pearls and vivid turquoise beads, make particularly stunning thick necklaces, chokers, and matching bracelets. The color combinations are exceptionally effective, and there are all kinds of such contrasts, many most unusual, in both two and three color effects.

For further information call Rea Seeger, Superior 0200.

Models for South Shore Service League Benefit

Mrs. Richard G. O'Connor (left) and Mrs. William H. Harrison Jr., who will model in a benefit fashion show and cocktail party the South Shore Service league of the Chicago Maternity center will give next Friday afternoon in the Casino club. As this is the center's 50th anniversary year, a number of costumes from the period of its founding will be shown. [TRIBUNE Photo]

White Collar GIRL

BY RUTH MAC KAY

No Rose, Etc.

The boss is perfection—
Kindly and mild;
But alas! He will talk
Of his newly-born child!

801 SCOUT

What It Takes

A business girls' magazine asked, in a questionnaire, "What suggestion would you make for the general advancement of business girls?" One reader answered, "Get in, stay in, and study the job as tho you were going to be there a long time."

The cynic who maintains that "all women are transient workers" scarcely can be blamed. Many women's interests are divided; many are short-term employes. But if a white collar girl will move into a job as tho she intends to stay with it her chances for success are far greater. With the resolution to "get in, stay in, and study the job" she will do a *good* job and reap the benefits of advancement while she remains in business and a satisfying record of achievement when she retires from business.

Noon Hour Observations

It was tough when we couldn't get meat—and just as tough now that we can get it.

Gentlemen prefer dynamic blondes to atomic bombs.

It is generally the salesman who is dressed to kill who will murder the English language.

MAURICE LAZARE

In Brief

The grief I must
From others keep;
I dare not trust
My eyes to weep.

But since this grief
I must assuage
I write its brief
Upon a page.

TRUDI JURSCHAK

For the WCG Copybook

"Simple goodness is old-fashioned. But so are bread and water, and salt, and a roof. A book, a light, and a bed."—From "Fixed Stars."

Feminine Firsts

'Tis said that Sarah Josepha Hale, editor of Godey's Lady's Book, first suggested a national Thanksgiving day. . . . The first woman to fill a high elective office in Illinois was the then Ruth Hanna McCormick, elected congressman-at-large from Illinois. . . . Amelia Earhart saw her first plane in 1917—a few years before she had her first plane ride in California with Frank Hawks as pilot. In 1932 she was the first woman to fly the Atlantic, in 1935 the first person to fly from Hawaii to the United States. And, by the way, did you know she once was vocational adviser to girls at Purdue university?

I see by the Field Glass that the first-ranking donors to the Red Cross blood bank among Marshall Field & Co. employes were women: Christine Chab and Mary Ecklund, with 16 donations each. . . . The first woman member of the American Medical association was Dr. Sarah Hackett Stevenson, organizer of the Chicago Maternity hospital—the first of its kind in Chicago. She also was the first woman on the staff of County hospital and the first to serve on the state board of health.

172 Red Cross Girls in Paris to Return Soon

BY ANNE BRUYERE

[Chicago Tribune Press Service]

PARIS, Nov. 9—Dimpled, ebony haired Lois Coleman, 920 Greenwood av., Evanston, Ill., No. 1 pin-up girl of the 815th [Triple A] anti-aircraft battalion, composed mostly of Chicagoans, is among 172 American Red Cross girls who have been in service here since Paris' liberation. They are being redeployed and are expecting to eat Thanksgiving dinner at home.

Lois Coleman

"The most exciting thing that has happened to me has been bumping into dozens of Chicago friends every day," said Miss Coleman, who has been a Red Cross girl 28 months. "All the Illinois Yanks have been wonderful and treated me like I was Eisenhower. It was 815th anti-aircraft personnel that was running the camp at the staging area in Antwerp where I was last stationed."

Another Red Cross girl, Alice B. Nye of Gary, Ind., a graduate of Northwestern university, has been in service 27 months. She reported several Chicagoans are adopting Polish, Czech, and Belgian war orphans whom the American army clothed, fed, and took under its wing as mascots.

Parents of these children died in concentration camps or in bombardments during the war," she said. "Their homes were blown up before their eyes. Ragged, hungry, and abandoned, they went wild with fear as the army advanced, but soon found the Yanks were the kindest people in the world."

Pvt. Adolph A. Grzeda, 2352 W. 18th pl., Chicago, quickly understood these youngsters' frame of mind as he has two children, Adolph Jr. and Eugene, back home. He delighted a Czech orphan, Joey Burgfeld, who was munching doughnuts at the Red Cross Rainbow corner here, by speaking Bohemian to him. Joey lost his parents last year and was making his way alone to Leipzig when he got a shrapnel wound.

*A Red Cross girl, Kay Murdock, picked him up and saved his life. She intends to take him home to Chicago for Christmas. He wears a junior size American uniform, eats in the GI mess, and is mascot of the 36th Texan division.

Joey already has several Chicago friends, among whom are Bill Klimes, 6213 W. Newport av., Robert Nemec, 2930 Parnell av., and Harry Hillblow, 7145 University av., who has 66 points and hopes to get home by Christmas to introduce Joey to his baby, Wayne.

Monday Menu

BREAKFAST
Orange Halves
Cooked Wheat Cereal
Toasted English Muffins Marmalade
Coffee Milk

LUNCH
Vegetable Soup
Peanut Butter and Lettuce Sandwiches
Carrot Sticks
Fresh Grapes Milk

DINNER
Broiled Lamb Kidneys
Baked Potatoes Broiled Tomatoes
Shredded Cabbage and Carrot Salad
Rye Bread
*Frosted Plum Pudding
Milk Tea or Coffee
*See today's prize recipe.

$5 PRIZE RECIPE

Frosted Plum Pudding
[Serves six]

2 tablespoons plain gelatin
½ cup cold water
3 tablespoons cocoa
1 cup sugar
1 cup raisins
½ cup dates or figs, chopped
½ cup currants
½ cup chopped candied fruit
½ cup chopped nuts
3 cups milk

Soften gelatin in cold water. Combine remaining ingredients, bring to a boil, and cook 5 minutes. Add gelatin and stir until dissolved. Pour into mold, let cool until partially set; whip with a fork to distribute fruit evenly, place in refrigerator until firm.

MRS. M. ROSE,
21 Strouke st., Danville, Ill.

Send your favorite recipe to: Recipe Contest, Chicago Tribune.

Friendship House to Have Anniversary Open House

Open house will be held from 3 to 10 p. m. tomorrow at Friendship house in celebration of the third anniversary of the interracial center, which is at 309 E. 43d st. There will be special exhibits on view in the library and the children's department, and the staff members and volunteer workers will give demonstrations depicting the educational work and recreational activities carried on to further race understanding and amity.

Basic Recipe for Meat Loaf Easy to Vary

Ration Roundup

RED STAMPS

P Q R S T GOOD THRU NOV. 30 — M N P GOOD THRU DEC. 31
GOOD THRU JAN. 31 — W X Y Z GOOD THRU FEB. 28
Green Stamps

SUGAR—Book 4, sugar stamp 38 [5 pounds], expires Dec. 31.
WASTE FATS—Each pound worth 4 red ration points and 4 cents.
Nov. 10, 1945

BY MARY MEADE

[Copyright: 1945: By The Chicago Tribune]

One dish that has come thru the war with flying colors is the ever-dependable meat loaf. When red points were the shortest, meat loaves satisfied our appetites. Because they can be served either hot or cold, dressed up or down, with any kind of meat as the basis, they deserve to remain among those at the top of our meat dish recipes.

The following standard meat loaf recipe may be changed according to the occasion, your pantry shelf, or your ration points:

Standard Meat Loaf
1½ pounds ground beef
½ pound ground pork
1 cup fresh bread crumbs
1 small onion, chopped
2 teaspoons salt
1 egg, slightly beaten
¾ teaspoon sage
¼ teaspoon black pepper
½ cup chili sauce or catsup

Combine all ingredients and pack into a greased loaf pan. Place two strips of bacon lengthwise over the top of the loaf, if you wish, and bake in a 350 degree oven for about 1¾ hours.

Choose from beef, veal, lamb, or pork and use any of these fillers: Bread, cracker crumbs, cereals, peanuts, soybeans, raw potatoes, carrots, apples, mashed white or sweet potatoes. The usual seasonings are salt, pepper, and onions. Use 1 teaspoon salt, ¼ teaspoon pepper, and ½ cup of grated onion for 1 pound of meat. [If you use ham, salt pork, or bacon use very little or no salt.] For variety in your seasonings, try onion, garlic, or celery salt, allspice, poultry seasonings, or curry powder. Milk, water, tomato soup, cream of mushroom soup, meat stock, or bouillon might be used as moistening agents.

Use a meat loaf disguise if your family rejects necessary liver:

Spiced Liver Loaf
1 pound beef liver
2 tablespoons crushed bay leaf
4 cloves
1 teaspoon salt
¼ teaspoon sugar
¼ teaspoon nutmeg
1½ cups meat stock or bouillon
¼ teaspoon mace
2 teaspoons grated onion
5 tablespoons meat drippings or margarine
2 tablespoons brown prepared mustard
2 egg yolks, slightly beaten

Have butcher cut liver in thin slices. Add crushed bay leaf, cloves, ½ teaspoon of the salt, sugar, and nutmeg to the meat stock or bouillon. Place liver in this mixture and heat in heavy pan. Simmer gently for 2 minutes. Cool. Let liver stand overnight in the refrigerator in the liquor in which it was cooked. The following day, drain and put liver thru food chopper, grinding finely. Add mace, remaining ½ teaspoon of salt, grated onion, melted meat drippings or margarine, brown prepared mustard, and egg yolks. Mix well to a paste. Place in a greased loaf pan and bake at 350 degrees for 20 minutes. Serve hot or cold or slice it for sandwiches.

For dressed up meat loaves, try one of these:

Burgundy Meat Loaf
[Serves six]
¾ pound ground beef, veal, or lamb [may be left-overs]
¾ cup rolled oats
½ cup Burgundy or claret wine
3 tablespoons chopped onion
1 egg beaten
2 tablespoons melted fat or meat drippings
1 teaspoon salt
⅛ teaspoon pepper
⅛ teaspoon poultry seasoning

Combine all ingredients in the order listed. Pack into a greased loaf pan and bake in a 350 degree oven about 1 hour, or until done.

Frosted Meat Loaf
[Six to seven servings]
2 pounds ground lamb shoulder
2 teaspoons salt
¼ clove garlic, minced very fine
½ cup evaporated milk
½ cup fine cracker crumbs
1 egg
3 cups mashed potatoes

Combine lamb, salt, garlic, milk, egg, and cracker crumbs. Pack in greased loaf pan and bake for 1 hour and 20 minutes in a 325 degree oven. When the loaf is baked, turn out of the pan and frost with the hot mashed potatoes. Use a pastry tube and ruffle the potatoes on. Place in a 400 degree oven long enough to brown potatoes, about 10 minutes.

Kitchen Pointers

By Mary Meade

"Can you tell me how to make tall, fluffy biscuits? I've tried various recipes and follow the directions carefully, yet my biscuits are always undersized."

Probably your trouble lies in the way the dough is kneaded. Kneading the dough gently for ½ minute or approximately 18 strokes, allows the gluten to become more elastic and the dough to rise, resulting in tall, fluffy biscuits. On the other hand, too much kneading causes a solid, heavy mass. Some persons prefer small flaky biscuits so omit the kneading step entirely.

"Please give me the nutritional value and caloric content of soybeans."

Nutritionally soybeans are rated very high because of their large amounts of easily digested protein and fat. They're also good sources of calcium, iron, and vitamins A and B. One cup of cooked soybeans yields 200 calories.

"How do you cook pheasant?"

Very small pheasants are usually broiled and the larger ones are roasted. To broil, draw and split pheasant down the back. Truss open and brush with melted butter; and broil, skin side down, in a 350 degree broiler about 20 to 30 minutes. To roast, rub inside of drawn bird with oil, sprinkle with salt, and fill lightly with a bread dressing. Cover with strips of salt pork or bacon and bake uncovered, in a 325 to 350 degree oven until tender, about 1 hour for 3 pound pheasant. Baste frequently with drippings.

[For answers to your cooking questions call or write Mary Meade, Chicago Tribune, Superior 0200. Please inclose a stamped, self-addressed envelope with mail requests.]

Inquiring Camera Girl

By Maryon Zylstra

[The Tribune will pay $5 for each interesting question submitted by a reader and used by The Tribune. Today's question was submitted by Ruth Zipperman, 541 Roscoe st.]

THE QUESTION

Do you think a curfew for children under 18 would curb juvenile delinquency?

WHERE ASKED

Museum of Science and Industry, Jackson Park.

THE ANSWERS

E. J. Shanahan, maintenance supervisor, 8823 Bennett av.—A strict curfew of 10 o'clock from Monday to Friday would be a good thing for children of school age. On Friday and Saturday, 12 o'clock would be early enough. I think most trouble happens during the hours from 8 to 12 at night.

Mrs. Mary White, housewife, 1624 S. Merrimac av.—I think a curfew would not tend to curb delinquents. It would be a good thing if all parents put an individual curfew on their children, but they are the only ones who would be able to enforce it. It would be impractical in a city like Chicago.

Lucille Cunningham, office clerk, 12039 State st.—Rather than a curfew or criticism of parents, I think there should be a desirable form of diversion created for teen-agers. There should be a supervised school dance at least once a week. Pupils don't object to chaperons if they join in the fun.

Mrs. Louis Silverglade, housewife, 430 Diversey pky.—Yes, I believe a curfew would be a definite aid in solving the problem. Children would spend more time at home if their classmates were not out having a good time. They'd study more, get acquainted with their families, and be content.

Mrs. Alice Byrne, housewife, 705 N. Austin blvd.—As soon as you tell young persons they are forbidden to do anything, it makes them want to prove they can get away with it. If they have strict discipline at home there is no need for any city to establish a curfew. In a city the size of Chicago it never would work.

S. A. McLaughlin, photographer, 105½ E. Sycamore st., Kokomo, Ind. Parents are the basic and most influential factor in any child's life. I wouldn't be in favor of a curfew unless it were absolutely necessary. That is, unless a city got to the point where it were being run by juvenile hoodlums. Parents should serve as a curfew.

Women Play Ably in Year's First Concert

BY ALBERT GOLDBERG

By virtue of a first rate soloist and a program for once cannily restricted to practical possibilities, the Woman's Symphony orchestra under Jerzy Bojanowski's direction delivered one of the best concerts of that organization's hilly history, at Orchestra hall last night. "Easy does it" seemed to be the motto of the evening, and the resultant gain in relaxation and authority set a mark to shoot at in future sessions.

The first part of the program was practically tailor made for the ladies [one meek gentleman still hides behind a bassoon and another conceals himself as best he can with a trombone for cover]. Beethoven's third "Leonore" overture is never a sinecure, but except for an unwarranted display of timidity in that snary cadenza for the strings, it rolled off smoothly, in appropriate style and with hints of actual eloquence. And what was hinted at in the overture was definitely achieved in a serenely songful account of the Air from Bach's D major Suite, added to the program in memory of the late Mrs. Anna L. Kreutgen.

Even the novelty of the occasion—often a breathless moment—proved quite to the women's order. Karol Rathaus did not write inordinately difficult music for Karl Gutzkow's play, "Uriel Acosta," but the five movements he gathered together in a suite, provide pleasant listening of music based in part on Jewish themes, sparingly but skilfully orchestrated, and striking a happy balance between lyrical and rhythmical content.

The girls' real test of course came in playing Brahms' D minor piano concerto with Rudolph Firkusny. What might have happened with a lesser pianist is mere unpleasant conjecture, but Mr. Firkusny proved to be an artist of such superb breadth, such sound musicianliness, and so straightforwardly eloquent in a piece that has to be coaxed to reveal its noble qualities, that it would have taken poor musicians indeed not to have been swept along with him.

Mr. Firkusny is plainly a musician's pianist. He owns ample technic but he never lets you suspect that a single passage was penned for display purposes only. His tone is broad and full, never hard or forced, and he played the wonderful slow movement with a tenderness and simplicity that made it the benediction Brahms intended it to be. In short—a highly prized addition to our pianistic acquaintances.

* *

Catholic Women to Hear Archdiocese Council Head

The Catholic Woman's league will have Miss Helen M. Ganey, president of the archdiocesan Council of Catholic Women, as guest speaker at a meeting today in the Fine Arts building. Title for Miss Ganey's talk will be "A Challenge to Women in the Post-war World." The program continues a study series arranged by Mrs. Richard M. Hallinan's public affairs department.

* *

Recreation Chairman

Appointment of Dr. Ernest W. Burgess of the University of Chicago as chairman of the committee on recreation for persons of later maturity was announced yesterday by Dr. Philip L. Seman, chairman of the Chicago recreation commission.

Budget Shops
Stevens
State near Washington
Budget Shops
Downstairs at Stevens

36.95
Smart to Keep Warm in Every Day
our soft, 100% wool boy's coat that's snugly interlined!
Ideal knock-about coat—always smart and sturdily serviceable for everyday winter wear everywhere. Loose-cut and deep-sleeved for comfort above all, it buttons snugly up to your chin . . . is warmly interlined for complete cold weather protection. In Black only. 12 to 20. Choose this and you have a coat that's really winter invaluable. 36.95
Sorry, no mail or phone orders!
Downstairs Floor—State
Direct Subway Entrance
Chas. A. Stevens & Co.
Downstairs at Stevens

Budget Shops
Chas. A. Stevens & Co.
State near Washington
Open 9:45 to 5:45
Budget Shops

You Can Be Sentimental as You Like
in this delicate White cotton batiste blouse!
Sweet and sentimental as lavender and lace, our stitched-front White blouse with its tiny Black bow-tie. Short-sleeved, round-necked and demurely trimmed with embroidery, it's in fine, soft cotton batiste. 32 to 38. For a touch of sentiment, above all choose this. 3.95
3.95
Downstairs Floor—Wabash
Direct Subway Entrance
Downstairs at Stevens

Budget Shops
Stevens
State near Washington
Budget Shops

13.95
It "Clicks" Wherever a Junior Goes
our trim, timeless, "right" classic in rayon flannel!
For juke box jinks or science sessions choose this clean-cut casual with "class". It's topped with mock pockets—blouses becomingly just over the beltline—is strictly straightly fly-fronted. In Turquoise, Red or Green. 9 to 15. It's the chick who "clicks" who picks this classic to wear anywhere and everywhere. 13.95
Sorry, no mail or phone orders!
Downstairs Floor—State
Direct Subway Entrance
Chas. A. Stevens & Co.
Downstairs at Stevens

AMUSEMENTS

CHICAGO OPERA CO.
Gen. Artistic Dir., Fausto Cleva
Today at 2 P.M.
AIDA
Ribla, Thorborg, Jagel, Sved, Moscona, Cleva
Tonight at 8 P. M.
MARRIAGE OF FIGARO
Roman, Bokor, Novotna, Pinza, Brownlee, Walter
Monday, Nov. 12, at 8
GALA PERFORMANCE
The Spectacular Masterpiece,
IL TROVATORE
With All Star Cast
Stella Roman, Baum, Sved, Mayer Lazzari, Resciano
Wed., Nov. 14, at 8—CAVALLERIA—Fleisch, Manski, Berini, Ballarini, Doe, Cleva
I PAGLIACCI—Martinelli, Stafford, Bonelli, Sudler, Cleva
Prices, Tax Inc., $6.00, $4.80, $4.20, $3.60, $3.00, $2.40, $1.80
Board of Education Pop. Prices Fridays: Prices (Tax Inc.), $4.50, $3.60, $3.00, $2.80, $2.10, $1.80, $1.20. KAN. 9229. Mail Orders (encl. stamped envelope), R. 234, Civic Opera Hse., Chicago 6, Ill.

COLISEUM
EVERY NITE AT 8
MATINEES AT 2
TODAY & TOMORROW
CHICAGO HORSE SHOW
WORLD'S GREATEST
$60,250 in CASH PRIZES
TO WINNING EXHIBITORS
Proceeds to American Legion's Returning War Vets Fund
Seat Sale Now!
A. G. SPALDING & BROS.
211 S. State St. Ph. WABash 8141
Reservations also at COLISEUM
15th and Wabash. WABash 5682
THEATRE SERVICE, University of Chicago, 5758 Ellis Ave.
MARSHALL FIELD & CO., Ticket Office
APPLETON & CO., 1312 Chicago Ave., Evanston
NIGHTS AND SUNDAY MAT. Parquet, $3.60 and $3.00; Mezz., $2.40, $1.80, $1.20; Balcony unreserved, 90c Tax Included
SATURDAY MAT.—Parquet, $1.80; Mezz., $1.20; Balcony unreserved, 90c Tax Included

new SHUBERT FORMERLY MAJESTIC
MONROE at STATE ST. CEN. 8240
FUN STARTS AT 8 (ALSO SUNDAYS) MATINEES SATURDAY ONLY
IN PERSON YES!
OLSEN & JOHNSON in LAFFING ROOM ONLY
FRANK LIBUSE, BETTY GARRETT
ALL-STAR MUSIGIRL LAFF-HIT
436 Seats (2d Balc.) $1.20

ORCHESTRA HALL TODAY at 8:30
Opening Attraction of the Ishor Concert Series
THE WORLD FAMOUS DON. PLATOFF
DON COSSACK CHORUS!
27 SINGERS & DANCERS
Tickets on Sale at Box Office

HARRIS EVENINGS AT 8:30 MATS. WED. & SAT., 2:30
GOOD SEATS AT BOX OFFICE
Pop. Mat. Today, 2:30
"It's Everybody's Hit" —Stevens, H.-A
Dear Ruth
A Comedy by NORMAN KRASNA
Directed by MOSS HART
Pop. Wed. Mats., $1.20 to $2.40 (Tax Incl.) Eves., $1.20 to $3.60; Mats. Sat., $1.20 to $3

ERLANGER NIGHTS (INCL. SUN.) MATINEE TODAY
BILLY ROSE presents
Carmen Jones
By OSCAR HAMMERSTEIN II
Based by BIZET
NITES: (Sun. thru Thu.), $1.20 to $4.20; (Fri.-Sat.) $1.20 to $4.80; SAT. MAT., $1.20 to $3.00
SINGING CAST OF 125

CIVIC THEATRE Wacker at Washington
POP. MAT. TODAY, 2:30
ANNA LUCASTA
Eves.: Main Flr., 3.60; Balc., 3.00, 2.40, 1.80, 1.20 (Mats., 3.00, Balc., 2.40, 1.80, 1.20 (Tax Incl.)
Thanksgiving Day Mat., Nov. 22, 3 p. m.

BLACKSTONE • Mat. Today
7th at MICHIGAN HAR. 8800 EVERY NIGHT EXCEPT SUNDAY
THE THEATRE GUILD SHAKESPEAREAN COMPANY in
THE WINTER'S TALE
A New Production of the Immortal Comedy
HENRY DANIELL • FLORENCE REED • JESSIE ROYCE LANDIS
ROMNEY BRENT • WHITFORD KANE
Evs., $3.60, $3.00, $2.40, $1.80, $1.20. Wed. & Sat. Mats., $3, $2.40, $1.80, $1.20 (Tax Inc.)

GREAT NORTHERN • MAT. TODAY
26 W. JACKSON BLVD. Phone CENtral 8240
The Celebrated International Star In Her First Local Appearance
Elisabeth BERGNER
in MARTIN FALK'S SENSATIONAL PLAY
THE TWO MRS. CARROLLS
with JOEL ASHLEY and N. Y. Cast
Nights, $3.60 to $4.20. Wed. Mat., $1.20 to $2.40. Sat. Mat., $1.20 to $3.00. POP. MAT. WED.

SELWYN Evenings (exc. Sun.) 8:30 Good Seats at Box Office
POPULAR MATINEE TODAY AT 2:30
ALFRED de LIAGRE Jr. presents JOHN van DRUTEN'S Comedy
the Voice of the Turtle
K. T. STEVENS • HUGH MARLOWE • VIVIAN VANCE
Evs., $3.20 to $3.60; Mats. Sat., $1.20 to $3.00 Pop. Wed. Mats., $1.20 to $2.40 (Tax Incl.)

STUDEBAKER • Pop. Mat. Today
ANOTHER POPULAR MAT. TOMORROW SUNDAY at 2:30
THE STUDENT PRINCE
Romberg Music
with the famous singing male chorus
And a Specially Selected Cast
Prices: Nights (exc. Fri. and Sat.), $3.00, $2.40, $1.20; Fri. and Sat. Nights, $3.60, $3.00, $2.40, $1.80, $1.20. MATS., Wed., Sat. and Sun., $2.40, $1.80, $1.20. (All of the above prices Incl. Fed. Tax.)

Buy More Victory Bonds and Stamps

'Junior Miss' Is Enjoyable Film Comedy

"JUNIOR MISS"

Produced by Twentieth-Century-Fox, directed by George Seaton, featuring Peggy Ann Garner, Allyn Joslyn, Michael Dunne, Faye Marlowe, Mona Freeman, Sylvia Field, Barbara Whiting, Stanley Prager, John Alexander, Connie Gilchrist, Scotty Beckett, Alan Edwards, Dorothy Christy, William Frambes, Ray Klinge, Mickey Titus, Eddy Hudson, Mel Torme, Lillian Bronson, Tommy Mack, William Henderson, Howard Negley, Ruth Rickaby, and Ruby Dandridge. Presented at the United Artists.

By Mae Tinée

Feel like seeing a good light comedy tonight? Then hurry up with the dishes and dash down to the United Artists. If you've ever had a sister to squabble with or a bosom friend who believed all the crazy things you did when you were a kid, or if you're merely a parent who sometimes wonders about the younger generation, I'm sure you'll have a lot of fun at "Junior Miss."

I got the biggest kick out of Barbara Whiting as Fuffy, a fat fiend of a child, an amazing mixture of sophistication and immaturity, the dearest friend of Judy Graves, and frequent visitor and nuisance in the Graves household. She and Judy live in a world peopled entirely by movie stars and find parents and other run-of-the mill humans their drab and uninteresting counterparts. They are just a couple of thorns to Judy's elder sister, Lois, a dramatic teen-ager with numerous gangling young admirers, whom she treats with great dignity, and a taste for frequent rearrangement of the furniture, which is a constant danger to her father's life and limbs.

Father Graves is good humored, if harassed, and Allyn Joslyn does very nice work in the role. His morning-after sufferings on New Year's day, when he isn't feeling so sharp, and is buffeted by the exuberance of his off-spring and friends, is well worth the price of admission. The mother of the family, Sylvia Field, is sweet but rather ineffectual when compared with husband and daughters.

Complications begin when Judy thinks her father is about to bring tragedy to the household by falling in love with his boss' daughter and, after getting some sage advice from Fuffy, decides the thing to do is provide the threatening woman with a man. A long lost uncle arrives in the nick of time, and Judy's plan works beautifully according to her lights but produces havoc in the household.

The plot is a bit weak, particularly at the end, but the family is so much fun, I doubt whether you'll care.

* *

Pan-American Group Program Today Will Honor War Veterans

An Armistice day program dedicated to those who served in World Wars I. and II. and commemorating the anniversary of the founding of the United States marine corps, Nov. 10, 1775, has been arranged by the Pan-American council for 3 p. m. today in the Woodrow Wilson room, 84 E. Randolph st.

Among those invited as special guests are Lt. Comdr. T. W. Norberg of the 9th naval district, who served with a submarine company in the North Atlantic during the last war, and Mrs. Norberg. Prof. Severino Sansolis Y Serra, president of the Filipino Catholic guild, will speak in Spanish on "The Philippine Islands."

Patriotic songs will be presented by Edward Hayes, Joan J. Ruston, and Joseph H. Kelly, Foreman High school students, under direction of Miss Ferdina Capparelli.

* *

Hematology Group Tea

The Hematology Research foundation will hold its first membership tea of the season at 2 p. m. today in the Stevens hotel.

Thru the Looking Glass

The underweight gals who are concerned about putting on a few pounds can do a lot to help themselves by making a concerted effort to eat sane, regular meals and by slowing down a bit. Most of them are the busy kind of creatures who don't stay still long enough to let an extra pound accumulate on their frames and seldom take proper time for meals. It's particularly true of young business girls.

They dash out in the morning with barely time enough to gulp down a glass of fruit juice and a cup of coffee before they must be off for the office. And when lunch time comes a hurried sandwich and a shopping trip supplants the hot meal and relaxation they should have. It's bad practice any way you look at it because it hardly affords energy enough to carry on normal activities. The too-thins should make a ritual of all meals, sitting down at the table and taking time to eat slowly and partake of a balanced menu.

Breakfast is especially important to underweights. Fresh fruit, hot cereal, an egg, toast, and a hot beverage may seem like a mountain of food to get around for one unaccustomed to eating much in the morning, but with a little determination it can be gotten away with. A glass of milk and a couple of crackers in mid-morning and a proper, leisurely lunch at noontime will help put on weight, all other things being equal. The evening meal should be a hearty one followed by about 15 minutes of rest.

The skinny gals need plenty of sleep and regular hours. Any one can regulate her life to get sufficient shut-eye and keep regular hours if she's sincere in wanting to put on some weight.

Of course, extreme cases of underweight call for a check-up with a physician, but the normal girl who has gotten the habit of cheating on food and rest can help herself by adopting a saner mode of living.

LOUISE DOOLEY.

AMUSEMENTS

10th ANNIVERSARY EDITION
ICE FOLLIES OF 1946
NITELY at 8:30—MATINEE TODAY & NOV. 11, 17 & 18—Reserved Seats, $1.20, $1.80, $2.40, $3.00, $3.60 (tax included)
ARENA ERIE, McCLURG CT. & ONTARIO ST.

Looking at Hollywood

By Hedda Hopper

HOLLYWOOD, Cal., Nov. 9—The first one cast for "Queen For A Day" is **Jack Bailey**. . . . **Ann Doran** not only had her option lifted by Paramount, but gets a nice part in "California." . . .

When **Judith Anderson** finishes **Ben Hecht's** picture, she'll go to Broadway to do the Greek play "Nedea," which is being adapted by handsome **Robinson Jeffers**, the Carmel poet. The play will be produced by Theater Guild. . . . Now it's **Betty Hutton** who's slowing up Paramount's production. She's going to have a baby. . . . The day after **Lana Turner** and **Bob Hutton** got together in such a big way, she took off for Paradise, Ariz., to see **Bory Calhoun**. His boss, **David Selznick**, is sure building him up. . . . **David** and **Louis B. Mayer** are having many business huddles, which leads every one to believe that Selznick and his wife, **Irene**, will be reconciled. . . . **Bob Walker** still carrying a torch for **Jennifer Jones** high as the Himalayas.

Quiz Quip of the Day

Card in this morning's mail: "Is it true that **Winston Churchill** has been signed for **Darryl Zanuck's** 'Life of Dudley Field Malone?'" No, and I don't believe **King George** will play the life of **Franklin D. Roosevelt** either. . . . **Lisette Verea**, who wears rocks as big as Montana boulders, has just been signed by Metro. . . . **Lola Lane** and **Roland West** deny matrimony, but that sure is one of our hottest romances. . . . I'll be listening when **Bob Montgomery** gives out on "Information Please" Nov. 19. . . . **Joan Fontaine's** not feeling up to par in New York. I don't believe she'll return as **Mrs. John Houseman**. . . . **Judy Garland** is doing numbers for "Till The Clouds Roll By," but her doctor has ordered her to rest between scenes. . . . **Jack Carson** was handed a brand new contract by **Jack Warner**—to deliver to **Dennis Morgan**.

Reflection by a Briton

After retakes with **Maureen O'Hara**, **Cedric Hardwicke** will leave for New York, "Pygmalion," and **Gertie Lawrence**. I asked why he preferred the theater. He said, "One reason is because when I see my face on the screen, it always startles me." Then he added, "Have you noticed that when you have a mess of photographs of yourself laid out in front of you, you always pick the flattering ones and hope you look like that? But the screen doesn't lie." I asked how he could afford to work in both England and America and pay two income taxes. He said, "Haven't you heard? We don't do that any more, thanks to **George Bernard Shaw**. Shaw found that if he kept on working and paid both taxes, it would cost him money to labor. So he just sat down and said, 'I'll work no more until this is corrected.'"

Giving 'em the Hot Foot

Bud Schulberg, who wrote "What Makes Sammy Run," is helping prepare films to be used as evidence against the nazi war criminals in the Nuernberg trials. Since V-E day, he's combed Germany for pictures made by Nazis themselves which will be used against them. His boss, incidentally, is **Lt. Ray Kellogg** of the office of strategic service, who used to do special effects at 20th Century. He was chosen for this job so Nazis couldn't claim the pictures were trick photography. Ray is an expert on that sort of thing and will be under cross-examination by the nazi defense attorneys. My cross-examination of the war criminals would have been cross-fire from a machine gun many months ago. . . . **Florence Prichett** is going steady now with **Eddie Duchin**. Eddie's taking things easy for about a year before starting another band. He was one of the heroes of Iwo Jima—went in with the first group of men to clear the water of mines.

[Copyright: 1945: By The Chicago Tribune]

M-G-M's Flaming Romance
Gorgeous GREER GARSON in the arms of her exciting new screen lover GREGORY PECK
The Valley of Decision
From the famed Best-Seller by Marcia Davenport!
—STARTS TOMORROW—
NORTH: Bryn Mawr, Cole, De Luxe, Lane Court, Newberry
NORTHWEST: Commodore, Drake, Oakley, Symphony, Will Rogers
SOUTH: Frolic, Oakland Square, Shore, WEST, White Palace
SUBURBAN: Arlington—Arlington Heights, Corel—Oak Lawn, DuPage—Lombard, Glen—Glen Ellyn, Homewood—Homewood, Hinsdale—Hinsdale, Naper—Naperville, Palace—Cicero, Rits—Berwyn, Roxy—Berwyn, Skokie—Skokie, Stadium—Evanston
STARTS TUESDAY
NORTH: Cine
SOUTH: Highway
SUBURBAN: Elm—Elmwood Park
WEST: 4 Star
STARTS WEDNESDAY
NORTH: Music Box
SOUTH: Englewood
WEST: California
STARTS THURSDAY
NORTH: Ridge, NORTHWEST: Alvin, Grand (North), Portage
SOUTH: Boulevard, Brighton Park, Eastside, Hatfield, Harper, Jackson Park, Lex, Marquette
SUBURBAN: Alcyon—Highland Park, Valencia—Evanston
STARTS FRIDAY
NORTH: Covent, Lakeside
WEST: Illington
SUBURBAN: Arthur—Lemont, Community—Winnetka
NORTHWEST: Hub

M-G-M's BIG MUSICAL THRILL IN TECHNICOLOR
That loving man Van romances in a honeymoon paradise with that luscious Bathing Beauty!
VAN JOHNSON
Esther WILLIAMS
THRILL OF A ROMANCE
—STARTS TOMORROW—
NORTH: Armore, Bertha, Buna, Plaza, Rosewood
SOUTH: B.A.R., Emmett, Indiana, New Regent, Rex, Shakespeare
WEST: Gold, Lexington, Ville
NORTHWEST: Admiral, Armitage, Avalon, Avon, Dale, Fox, Harmony, Karlov, Metro, Milford, Oak, Plaisance, Queen, Rivoli, Rockne, Rogers, Schindler, Strand, Wicker Park
SUBURBAN: Coronet—Evanston, Grant—Cicero, Park—La Grange, Southern—Oak Park, Strand—Brookfield, Town—Cicero, Villard—Villa Park, Westmont—Westmont
—STARTS TUESDAY—
NORTH—Lakeshore
—STARTS WEDNESDAY—
SOUTH—Ace
—STARTS THURSDAY—
NORTH: Lincoln, NORTHWEST: Iris, SUBURBAN: Lyons—Lyons, Villas—Cicero, WEST: Savoy, SOUTH: Acadia, Cornell, Gaelic, Hamilton, Ken
—STARTS FRIDAY—
NORTH: Adelphi, Holly, SOUTH: Kimball, Mayfair, Milda, Park (S. Park Way), Amo, Owl, NORTHWEST: New Rex, WEST: Palace

Santa and the Stork Get Old Heave-Ho from the Professor

Baltimore, Md., Nov. 9 (AP)—Poor Santa Claus got the old heave-ho today—along with the stork—from Sociology Prof. Ivan E. McDougle of Goucher college, who said "Parents should substitute democratic philosophy."

"The Santa Claus myth has lived too long in terms of child psychology," Prof. McDougle asserted in an interview with the Baltimore News-Post. "Parents should substitute democratic philosophy. Children have to learn to get along." And when it comes to living too long, "so has the stork myth," the professor added.

McDougle didn't find complete agreement, however, from one psychiatrist, Dr. George Preston, Maryland commissioner of mental hygiene, who defended Santa warmly as a means of teaching children kindness, generosity, and honesty.

* *

Luncheon Is Planned by Gold Star Mothers

Gold Star Mothers of Chicago will have an Armistice day luncheon program at 12:30 o'clock today in the Morrison hotel. Maj. M. V. O'Connell will be guest speaker and music will be furnished by Valerie Glow, soprano of the Chicago Opera company, and Geoffrey O'Hara and Alicia Ann Scott, singers. Mrs. J. E. De Lacy heads the club.

* *

American Platform Guild

Midwest chapter of the American Platform guild will have a program luncheon at 1 p. m. today in the La Salle hotel. Preliminary sectional conferences are scheduled at 10 a. m.

DOWNTOWN
MIDNIGHT SHOW TONIGHT
Last Feature at 12:30 A. M.
2ND WK. RKO PALACE Open 8:45 LAST 4 DAYS
CHICAGO IS LEARNING ALL ABOUT LOVE!
"This Love of Ours"
starring MERLE OBERON, CHARLES KORVIN, CLAUDE RAINS
A UNIVERSAL PICTURE
PLUS 2ND FEATURE
"MEN IN HER DIARY"
PEGGY RYAN • JON HALL
LOUISE ALLBRITTON

WEDNESDAY RKO PALACE
RKO-RADIO'S GLORIOUS TECHNICOLOR SPECTACLE
Sail Away
THE SPANISH MAIN
with HENREID, O'HARA, SLEZAK

COMPLETE MIDNIGHT SHOW Continuous to 2:30 A. M.
RKO GRAND CLARK NEAR RANDOLPH OPEN 8:45 A. M.
2 terrific M-G-M hits!
STAN LAUREL OLIVER HARDY in "NOTHING BUT TROUBLE"
"DANGEROUS PARTNERS" with JAMES CRAIG, SIGNE HASSO

CLARK Clark at Madison LATEST NEWS Midnite Show
The Strange Adventure of "COLONEL BLIMP"
Also "COME OUT FIGHTING"

2 BIG HITS! McVickers MAR-STATE 9P. 9:45 25c to 1 plus tax LATE SHOW
FRANK SINATRA, GENE KELLY, KATHRYN GRAYSON in the Technicolor "ANCHORS AWEIGH" with JOSE ITURBI
and she's his SISTER!" GEORGE SANDERS, GERALDINE FITZGERALD, ELLA RAINES in "THE STRANGE AFFAIR of UNCLE HARRY"

OP. 7:45 A. M. EXTRA LATE SHOWS LA SALLE MADISON - CLARK
Daring Love... Forbidden Thrills!
VICTOR McLAGLEN, VIRGINIA BRUCE in "LOVE, HONOR AND GOODBYE" with EDWARD ASHLEY
Plus PRESTON FOSTER, GAIL PATRICK and The WILDE TWINS in Twice Blessed

STUDIO ADULTS ONLY! 40th Week
AMERICA'S AMAZING MOVIE THEATRE
HEDY LAMARR in ECSTASY
Open 10:45 A. M. VAN BUREN at WABASH

BUY U. S. VICTORY BONDS at B&K THEATERS

BALABAN & KATZ
MARBRO MADISON NEAR PAULINA
Open 1:30—Claudette GOLBERT, DON AMECHE
"GUEST WIFE"
Fred MacMurray "CAPTAIN EDDIE"
PARADISE Open 1:15—CORNEL WILDE, Evelyn KEYES, Phil SILVERS "A THOUSAND AND ONE NIGHTS"
PHYLLIS THAXTER "BEWITCHED"
EDMUND GWENN
CENT. PK Op. 1:05 GENE TIERNEY, WM. BENDIX, "Bell for Adano" Plus Virginia GREY in "BLONDE RANSOM"
STATE GREER GARSON, GREGORY PECK, MARSHA HUNT "VALLEY OF DECISION"—Extra! "First Aiders"
SENATE Open 1:45 IDA LUPINO, SYDNEY GREENSTREET "PILLOW TO POST"
MANOR Open 1:45 Ray FRANCIS, Bruce CABOT "DIVORCE"
MARSHALL SQ. 2871 W. Cermak. Open 1 GREER GARSON, GREGORY PECK, "VALLEY OF DECISION"

RIALTO BURLESK
STATE AT VAN BUREN PERSONAL APPEARANCE JESSICA ROGERS In Big Revue—Screen: Phyllis Baxter in "BEWITCHED"

WEST
CENTURY 1421 W. Madison. 3 Features "Phantom of 42nd Street" TOM CONWAY, "2 O'CLOCK COURAGE" Tex Ritter, 'Frontier Fugitive' Dave O'Brien Valley of Destruction, "Jungle Raiders"
MADLIN 1910 W. Madison. 3 Features Tim McCoy, "GUN CODE" LONE RAIDER, "RAIDERS of RED GAP" GEORGE O'BRIEN, "ARIZONA LEGION"

DOWNTOWN
DOWNTOWN
DOWNTOWN
THIS you GOTTA see!
A ROYAL PRINCESS ON A RAMPAGE FOR LOVE!
Smooching with a hotel bellboy!
In a battle royal at Jake's Joint!
HEDY LAMARR
ROBERT WALKER
JUNE ALLYSON
"Her Highness and the Bellboy"
(A ROYAL COMMAND TO LOVE)
MGM's comedy smash
RAGS RAGLAND
Carl Esmond • Agnes Moorhead
3rd hilarious week!
DOORS OPEN 8:45 a. m.
Painting the town red and getting thrown in the clink!
Roughhouse romance . . tailored to the Queen's taste!
BALABAN & KATZ
APOLLO
RANDOLPH AT CLARK
LATE FEATURE 10:40 P. M.

LATE SHOW TONIGHT
ORIENTAL RANDOLPH NR. STATE Open 9:45 a. m. Pr. Chg. of 3 p. m.
3RD and FINAL WEEK!
LAST 5 DAYS!
JAMES Cagney, SYLVIA SIDNEY in "BLOOD ON THE SUN"
ON STAGE ALLAN JONES IN PERSON
CONSOLO & MELBA, GIL MAISON, THE WILLYS, THE NONCHALANTS
NEXT THURSDAY ON SCREEN BING CROSBY'S Production "THE GREAT JOHN L."
LINDA DARNELL • GREG McCLURE
STAGE IN PERSON JOHNNIE JOHNSTON

WOODS
7:45 A. M. CONT. • RAND. AT DEAR.
LATE SHOWS: Midnight to 6 A. M.
MIDWEST PREMIERE
FIRST YANK INTO TOKYO
Plus—SCREEN VODVIL NOVELTY and EXTRA LATE NEWS EVENTS

MONROE IN THE LOOP MONROE AT DEARBORN
Op. 8:30. 25c to 1. 29c to 5 plus tax. Late news
IRENE • Alexander • Charles DUNNE • KNOX • COBURN
"OVER 21"
JOHN WAYNE • BEULAH BONDI • ANTHONY QUINN
'BACK TO BATAAN'
Starts Tues.: Buffalo Bill—Hello, Frisco, Hello

WEST
AMERICAN 8 NO. ASHLAND—OPEN 1:30
Bd'y Strand. 1641 W. Roosevelt—Open 1:30
DANNY KAYE
TWICE AS FUNNY—'CAUSE HE'S TWINS
IN SAMUEL GOLDWYN'S TECHNICOLOR MUSICAL
'WONDER MAN'
WITH VIRGINIA MAYO & VERA ELLEN
Plus 'FALL GUY' Thrill Drama

JOY 1611 W. Roose.—THREE CARTOONS! Ken Maynard 'G SHOOTIN' SHERIFF' CHAS. STARRETT "SAGEBRUSH HEROES"
CRAWFORD 19 S. Crawford Avenue BOB LIVINGSTON RUTH TERRY "TELL IT TO A STAR" 'APOLOGY FOR MURDER' Mystery! Suspense! "BAHAMA SEA SPORTS"—TECHNICOLOR!
WEST END 121 N. Cicero 5 HITS! CHAS. STARRETT "ROUGH RIDING JUSTICE" KEN MAYNARD & "TARZAN" "WHIRLWIND HORSEMAN"—3 CARTOONS! PURPLE MONSTER—"FLAMING AVALANCHE"

BUY U. S. VICTORY BONDS at B&K THEATERS

SOUTH
BUY U. S. VICTORY BONDS at WARNER BROS. THEATERS
AVALON - CAPITOL 79th at Stony • Free Parking • 79th at Halsted
Late Show 10:20: John Garfield, Eleanor Parker, Dane Clark, "PRIDE OF THE MARINES", George Sanders, Geraldine Fitzgerald, Ella Raines, "Strange Affair of Uncle Harry"
Late Show 10:05 in Technicolor! Frank Sinatra, Gene Kelly, Kathryn Grayson, Jose Iturbi, "ANCHORS AWEIGH", Extra Added! Humphrey Bogart, Bob Hope, Bing Crosby, "HOLLYWOOD CARAVAN"
STRATFORD
Late Show Tonight at 10:30
STAGE: 5 BIG ACTS
Plus On the Screen: Killers All! Heroes All!
"BACK to BATAAN"
John Wayne-Anthony Quinn
BEVERLY 95th-Ashland—Free Parking Sydney Greenstreet, Wm. Prince, Ida Lupino in "PILLOW TO POST"
JEFFERY 71st-Jeffery—Ida Lupino in "PILLOW TO POST" Kay Francis, Bruce Cabot in "DIVORCE"
RHODES 79th-Rhodes—Ida Lupino "PILLOW TO POST" Clark Gable, "CALL OF THE WILD"
GROVE 76th-Cottage HIGHLAND 79th-Ashland Greer Garson, Gregory Peck "VALLEY OF DECISION" Kay Francis "DIVORCE"
OGDEN 63rd-Ashland—Lionel Barrymore, Gregory Peck, Preston Foster, Greer Garson in "VALLEY OF DECISION"
SHORE 75th-Kingston—Gene Tierney in "A BELL FOR ADANO" Helmut Dantine, "ESCAPE in the DESERT"
FROLIC 55th-Ellis—in Technicolor! Bob Steele in "WILDFIRE" Gene Tierney, "A BELL FOR ADANO"
COSMO 79th-Halsted—Gene Tierney in "A BELL FOR ADANO" Thriller! John Loder in "JEALOUSY"
HAMILTON 71st-Pax.—Chester Morris "DOUBLE EXPOSURE" Betty Hutton, "INCENDIARY BLONDE"
OAKLAND 39th-Drexel—Technicolor! Bob Steele, "WILDFIRE" Gene Tierney, "A BELL FOR ADANO"
"MET" 47th-So. Pkwy.—Thrill Show! Donald Cook, "BLONDE RANSOM" John Loder, Jane Randolph in "JEALOUSY"
MICHIGAN 65th-Mich.—Technicolor Show! "MEXICAN SEA SPORTS" TOMMY DORSEY & Band—Esther WILLIAMS JERRY SCOTT—YOUNG NEGRO SINGER! YAN JOHNSON, "THRILL OF A ROMANCE" Stephen Foster's "PLANTATION MELODIES"
COLONY 59th-Kedzie. Travel Talk "SEEING SAN SALVADOR" Greer Garson, Greg. Peck, 'VALLEY of DECISION'

SOUTH
BUY U. S. VICTORY BONDS at B&K THEATERS
BALABAN & KATZ
TIVOLI COTTAGE GROVE at 63rd
Open 1:30—JENNIFER JONES, JOSEPH COTTEN "LOVE LETTERS"
Fred MacMurray, Lynn Bari "CAPT. EDDIE"
Two Complete Features Start 10:15 P. M.
BALABAN & KATZ
SOUTHTOWN 87th & 71st NEAR HALSTED
Open 1:30—GEORGE SANDERS, ELLA RAINES "THE STRANGE AFFAIR OF UNCLE HARRY"
ABBOTT & COSTELLO "IN HOLLYWOOD"
Two Complete Features Start 10:30 P. M.
TOWER BARBARA STANWYCK, DENNIS MORGAN, Sydney GREENSTREET "CHRISTMAS IN CONNECTICUT"
& PHIL HARRIS "I LOVE A BANDLEADER"
MARYLAND Greer GARSON, Greg. PECK "VALLEY OF DECISION" KAY FRANCIS, BRUCE CABOT, "DIVORCE"
REGAL Haunting Mystery Show! PHYLLIS THAXTER, EDMUND GWENN "BEWITCHED" Plus the WILDE TWINS, PRESTON FOSTER "TWICE BLESSED"
KIMBARK 63rd and KIMBARK OPEN 12:30
Prices: 40c to 6; 60c After. Children, 20c (tax included)
DANNY KAYE
In Samuel Goldwyn's Technicolor Hit
'WONDER MAN'
With Virginia Mayo and Vera Ellen
RAY 75th & Exchange. BUTT, 2300 Open 12:30. Now Showing!
DANNY KAYE
"WONDER MAN"
VIRGINIA MAYO, VERA ELLEN
In Glorious Technicolor
Plus "He Forgot to Remember"
CHELTEN Op. 1:30. J. Payne, Linda Darnell "STARDUST" Alice Faye, "LITTLE OLD NEW YORK" Fred MacMurray, Jack Oakie, Richard Greene, "MINESWEEPER"
VOGUE Op. 1:30. J. Hall, "Hurricane" D. Lamour, Ray Milland, "Lady Has Plans" P. Goddard "Holmes Faces Death" B. Rathbone, Ch. 10 Serial
ARK Op. 12:30, "10 Gentlemen West Point" Geo. Montgomery, L. Cregar, Lloyd Nolan "Man Who Wouldn't Die" Carl Esmond, 1,000 "Desperadoes" Start Fri., Nov. 16, 'Wonder Man'
MIDWAY Open 1:30. Edw. G. Robinson, LYNN BARI, "TAMPICO" "Ghost Walks Alone" A. Lake, "Oklahoma Raider"
WOODLAWN Open 12:30. Bing Crosby "BIRTH of the BLUES" Gene Tierney, "CHINA GIRL" Geo. Montgomery Lynn Bari, Geo. Sanders, "GAY FALCON"
SUN 72nd & West. Deanna Durbin, Gene Kelly, "CHRISTMAS HOLIDAY" Randolph Scott, Ella Raines, "CORVETTE K225"
HARVARD 63rd & Harvard Tel. Went. 3520
NOW PLAYING
DOORS OPEN 1:45
EXCLUSIVE SHOWING
DANNY KAYE
In Samuel Goldwyn's Musical Hit
"The Wonder Man"
HE'S TWINS—IN TECHNICOLOR! ALSO IN TECHNICOLOR — "BOOGIE WOOGIE" WITH ROBERT BENCHLEY and "FISH FRY" — COLOR CARTOON
ADMISSION PRICES This Engagement Adults, Before 6 P. M., 40c, Inc. tax Adults, After 6 P. M., 60c, Inc. tax CHILDREN ALL SHOWS—20c (Inc. tax)
DAILY MATINEE
PICCADILLY 51st AND BLACKSTONE
DENNIS MORGAN ★ BARBARA STANWYCK ★ SYDNEY GREENSTREET
"CHRISTMAS IN CONNECTICUT"
CORNEL WILDE ★ EVELYN KEYES ★ PHIL SILVERS
THOUSAND and ONE NIGHTS
MIDWEST Greer Garson, Gregory Peck "VALLEY OF DECISION" also "BORDER BAD MEN"
HARPER Van Johnson, Esther Williams "THRILL OF A ROMANCE" Also Selected Short Subjects
HYDE PARK Alan Ladd, Gail Russell "SALTY O'ROURKE"
KEN 1225 E. 47th. CHESTER MORRIS Open 1:30. "DOUBLE EXPOSURE" Betty Hutton "Incendiary Blonde" Florence Barry
JACKSON PK. Complete Technicolor Show! Van Johnson "Thrill of a Romance" Esther Williams
RAMOVA 35th and Halsted Sts. Greer Garson, Gregory Peck "Valley of Decision" & "Tell It to a Star"
CORAL 95th-Cicero. Open 1. Free Parking Tierney, Hodiak, "A BELL FOR ADANO" & Featurette, "Trial by Trigger"

WEST
BYRD MATINEE DAILY, 1:30 MADISON AT CICERO
EXCLUSIVE WEST SIDE SHOWING
JENNIFER JONES
Academy Award Winner
"THE SONG OF BERNADETTE"
NOW! AT POPULAR PRICES!
THALIA 1807 S. Allport—Exclusive West Side Showing
DANNY KAYE
in Sam Goldwyn's Technicolor musical
"WONDER MAN"
plus AMERICA, THE BEAUTIFUL
4 STAR 2418 W. Madison. DONALD COOK, Y. GREY "BLONDE RANSOM" Alan Ladd in the 'RIGHT MAN' Charles 'Mutiny in the Big House' Buckford Barry
LINDY 1710 Mad. MICKEY ROONEY "LITTLE PAL" Shirley Temple, 'Annie Rooney' "DEATH LAFFS LAST" and CARTOON
IMPERIAL JOHN LODER "JEALOUSY" "Sagebrush Heroes" — Colorado Hill Billies RAW EMOTION "Youth Runs Wild" Bonita Granville

Daily Attention to Hair Pays Big Dividends

BY SHEILA DALY

[Copyright: 1945: By The Chicago Tribune]

on the SOLID side

Every smart high school girl has heard the old story that a woman's hair is her crowning glory. Real hair beauty is something that just doesn't happen overnight [and it can't even happen over a week-end, if you happen to have a dateless one on your schedule]. But with 15 minutes of daily concentrated care, any girl can have hair as shiny clean as spring sunshine.

Most teen-agers look sharp in a long hair-do, simply arranged with just a light curl at the ends. But since attractive hair depends on quality, not quantity, be sure to have your top-knot thinned [if it is too thick for smooth handling], trimmed, and shaped at least once every six months.

Brushing should be a part of the daily grooming routine. Every meticulous gal will have her own brush and comb, just as she has her own private compact and powder puff. Frequent washing in warm soapy water or in warm water to which a few drops of ammonia have been added is necessary to keep that brush and comb clean.

To do your evening chores on the double, try brushing your hair for 15 minutes while you are reading a book report or looking over tomorrow's history assignment. The motion should be upward, lifting the hair from the scalp. Separate the hair into sections and brush it from underneath as well as from the top.

Some gals need to wash their hair only once every two weeks, while others find it necessary to shampoo every five days. Just wash your hair whenever it needs it. Use a mild liquid or cream shampoo, rinsing thoroly at least three times in warm water. Since heat may dry the hair and make it brittle, rub it first with a rough towel and then brush it until dry.

Since the shape of the face should determine the coiffure, give time and thought to the type of hair style most suited to you. Keep it simple and keep it young. Your face can be pretty as a picture—it all depends on how you frame it!

Unusual Doily

BY ELLEN BRUCE

An unusual doily is this triangular one crocheted in the favorite pineapple pattern. This type of doily is an excellent Christmas gift and works up rapidly, since rug yarn is the material used.

For instructions in crocheting the triangular doily, No. E-421, send 15 CENTS [wrap coin securely] to the Needlework Bureau, Chicago Tribune, 220 Fifth av., New York 1, N. Y.

Make a Fresh Start Each Day with Children

BY GLADYS HUNTINGTON BEVANS

[Copyright: 1945: By News Syndicate Co., Inc.]

Recently we have talked about the wonderful faculty children have of living completely in the present.

Every day is a new and exciting one in the eyes of a happy child. The normal, health, small boy or girl wakes in the morning with a shining face and often is enthusiastic in his manner of showing his delight with life.

We, on the other hand, may feel anything but happy and ready to join him in his delight with the new day. It may be that yesterday was a particularly difficult one as far as the discipline of the child was concerned. Even so, we must hold over no misdeeds, recall no past offenses, harp on no former wrong doing.

Don't misunderstand me. If some corrective course of action seems best, it must, of necessity, be carried thru. If, for example, Bob has disobeyed, has played repeatedly with his football in the house, and at last has broken a lamp, you may have had a quiet talk with him and told him of your decision to deprive him of his football for a few days. You may have made him see the justice of such an action on your part, and he will expect you to act accordingly.

That sort of a "carry-over" is all right and is not the type of thing to which I refer. What I am stressing is our tendency to keep referring to past offenses, to dig up misdeeds, to mention mistakes that have been made in the past, to allude to a broken rule.

Older children, especially, resent this raking up of old misdeeds. But many of us find ourselves doing just that nevertheless, carrying over crossness and often real anger. It truly does more harm than good.

The old Bible saying, "Let not the sun go down upon thy wrath" is a wise one. But I could add another: Let not the sun rise upon thy wrath.

Goren on Bridge

By Charles H. Goren

[Copyright: 1945: By Charles H. Goren]

WEEKLY QUIZ

Q. 1—Partner opens with one diamond and you hold:
♠ 4 2 ♥ J 10 8 6 ♦ A J 10 5 ♣ J 10 9
What is your response?

Q. 2—As South you hold:
♠ K J 6 5 ♥ A 3 ♦ J 3 2 ♣ A K 10 5
The bidding has proceeded:

East	South	West	North
1 heart	Double	Pass	3 diamonds
Pass	?		

What do you bid now?

Q. 3—As South you hold:
♠ J 6 2 ♥ Q 6 4 ♦ A J 5 3 ♣ 10 5 2
The bidding has proceeded:

North	East	South	West
1 spade	Pass	1 no trump	Pass
2 hearts	Pass	?	

What do you bid now?

Q. 4—Partner opens one spade, you have 70 part score and you hold:
♠ A J 10 3 ♥ J 4 2 ♦ A Q 5 3 ♣ J 5
What action, if any, do you take?

Q. 5—As South you hold:
♠ Q ♥ A J 10 7 ♦ 10 7 4 3 ♣ K Q 6 5
The bidding has proceeded:

South	West	North	East
1 heart	1 spade	2 diamonds	2 spades
Pass	Pass	3 hearts	Pass
?			

What do you bid now?

Q. 6—As South you hold:
♠ A 7 4 3 ♥ A J 10 7 4 2 ♦ K 3 ♣ 5
The bidding has proceeded:

South	West	North	East
1 heart	Pass	1 spade	Pass
?			

What do you bid now?

Q. 7—As South you hold:
♠ Q J 7 ♥ K 8 5 ♦ A K J 6 ♣ K Q 10
The bidding has proceeded:

South	West	North	East
1 no trump	Pass	3 spades	Pass
3 no trump	Pass	4 hearts	Pass
4 spades	Pass	5 spades	Pass
?			

What do you bid now?

Q. 8—As dealer you hold:
♠ — ♥ Q J 10 9 8 7 ♦ A ♣ A K Q J 10 9
What is your opening bid?

Answers to these questions will appear on Monday.

Tri Delta Party

North Side Alliance of Delta Delta Delta will hold a square dance at 8:30 o'clock tonight in the Ridgeville Community house, Evanston.

Radcliffe Club to Hear Mrs. Quincy Wright Today

Mrs. Quincy Wright, director of the Council on Foreign Relations, will discuss the UNRRA at the Radcliffe club's annual fall meeting and tea at 3 p. m. today in the library of the Girls Latin school. Discussion during the business session, which is to be conducted by the president, Mrs. Leslie Pennington, will be focussed on the club's regional scholarship fund thru which two students now are being supported at the college in Cambridge, Mass.

college inn Presents
louis prima
and his orchestra
and the
college inn models
panther room
bamboo room
no cover charge in either room • minimum charge in bamboo room $1, except sat. plus existing taxes
hotel sherman

OUR CHEF George Moganck
PROUDLY PRESENTS DAILY for your enjoyment a six-course dinner
SERVED FROM 6 to 10 AT MODERATE PRICES
3 BIG SHOWS NIGHTLY 9-12-2
Ralph Berger's
LATIN QUARTER
23 W. Randolph RAN. 5544

"DANCE HIGH" at the BYRD Ballroom
SAT. & SUN.
Carl SCHREIBER & his 'CELESTIAL MUSIC'
MADISON AT CICERO

Join the Late Watch at SHANGRI-LA
SHANGRI-LA is the favorite rendezvous for after the theatre. Here in a glowing setting of tropical, South Sea charm you can re-live again in sprightly talk the pleasures of theatre-going. Your enjoyment is stimulated by Shangri-la's gifted chefs who mingle flavor and sustenance for either restrained or abundant appetites. Warmed with drinks blended of tropical fragrance and romance you'll vow to frequently join Chicago's late evening crowd at Shangri-la.
Open every day at 4 P. M. For reservations phone CEN. 1007.
SHANGRI-LA
EASY TO PARK 222 NORTH STATE STREET (Near Lake St.)

WHERE SMART CHICAGO GOES
CONGRESS HOTEL'S
glass hat
michigan avenue at congress street
with famous rhythm stars
MILT HERTH TRIO
nightly for your dining, dancing, cocktail pleasure
afternoon dancing, too! open daily at 2 p. m.

BUY MORE VICTORY BONDS AND STAMPS

DOWNTOWN
BUY U. S. VICTORY BONDS at BALABAN & KATZ THEATERS

CHICAGO — Doors Open 9:30 a. m. Last Show 10:50 p. m.
Ed Gardner's DUFFY'S TAVERN — PARAMOUNT'S BIGGEST All-star hit of all time! CRAMMED TO THE RAFTERS with stars...for suspense!
STAGE— GLEN GRAY ★ GLENN MILLER'S MODERNAIRES and his CASA LOMA ORCHESTRA with PAULA KELLY
TUCKER & TREMAINE — Radio's Inimitable PROF. BACKWARDS

STATE-LAKE — Open 8:45 Late Feature 11:43 p. m.
STIRRING STORY OF GEORGE GERSHWIN — Rhapsody IN BLUE — WARNER'S DRAMATIC MUSICAL with BOB ALDA • JOAN LESLIE ALEXIS SMITH • OSCAR LEVANT

ROOSEVELT — Open 8:45 a. m. Late Feature 11:20 p. m.
"All Ine at the Fair!" STATE FAIR — Jeanne CRAIN • Dick HAYMES • Vivian BLAINE — 20th Century-Fox romance IN TECHNICOLOR

GARRICK — Open 8:15 a. m. Late Feature 11:34 p. m.
A 20th CENTURY-FOX PICTURE — THE HOUSE ON 92nd STREET — WILLIAM EYTHE • LLOYD NOLAN • SIGNE HASSO

NORTHWEST — NORTHWEST
CROWN — 1807 W. DIVISION—OPEN 10 A. M.
EMBASSY — 3940 W. FULLERTON—OPEN 1:30 EXTRA LATE SHOW at 10:30 P. M.
IRVING — 4003 IRVING PK.—OPEN 1:30
DANNY KAYE — TWICE AS FUNNY—'CAUSE HE'S TWINS
IN SAMUEL GOLDWYN'S TECHNICOLOR MUSICAL
'WONDER MAN'
WITH VIRGINIA MAYO & VERA ELLEN
Plus 'FALL GUY' Thrill Drama

LIBERTY 3705 Full. — 5 HITS — Drs. Op. 12:30 — RUSSELL HAYDEN "THE LONE PRAIRIE" — JACK RANDALL "MAN'S COUNTRY" — MONSTER AND THE APE! 3 CARTOONS

Open 1:30 AVON 3227 Full.
MERLE OBERON, BRIAN AHERNE "FIRST COMES COURAGE"
DENNIS MORGAN, RAYMOND MASSEY "GOD IS MY CO-PILOT"
LAST 2 FEATURES AT 10:00 P. M.

ALAMO — 3639 W. CHICAGO AVE. — ENCLOSED FREE PARKING
DANNY KAYE in Samuel Goldwyn's Technicolor Musical "WONDER MAN" "FALL GUY" Thrill Drama Also Selected Short Subjects

MONT CLARE
BARBARA STANWYCK, DENNIS MORGAN
CHRISTMAS IN CONNECTICUT
A THOUSAND AND ONE NIGHTS
In Technicolor

TIFFIN — NORTH AVENUE AT KARLOV
GREER GARSON, GREGORY PECK
"VALLEY OF DECISION"
Added—"CONEY ISLAND HONEYMOON"

SOUTH
MILDA — 3140 South Halsted Street
DANNY KAYE in 'WONDER MAN'

STATE — 11020 S. Michigan. Kay Francis Bruce Cabot. "DIVORCE" Ida Lupino, S. Greenstreet, "PILLOW TO POST"
COMMERCIAL — 9150 Commercial—Op. 11:30 Greer Garson, Greg. Peck, Lionel Barrymore, "THE VALLEY OF DECISION"
E.A.R. — Open 1:45. Betty Hutton, A. Cordova Barry Fitzgerald, Charlie Ruggles in "Incendiary Blonde" in Technicolor and Cartoon
LEX — 1162 E. 63rd Street. OPEN 12:30 In Color, "WILDFIRE" Van Johnson, "THRILL of a ROMANCE" in Color
MARQUETTE — 656-Kedzie. Musical Parade "BOOGIE WOOGIE" VAN JOHNSON, "THRILL of a ROMANCE"
HIGHWAY — 656-Western. Musical Parade "BOOGIE WOOGIE" VAN JOHNSON, "THRILL of a ROMANCE"

BUY U. S. VICTORY BONDS at B&K THEATERS
BALABAN & KATZ
HARDING — MILWAUKEE at SAWYER
ABBOTT & COSTELLO "IN HOLLYWOOD" — Edward Arnold "THE HIDDEN EYE" — OPEN 1:30 — TWO LATE FEATURES!
CONGRESS — Open 1:45 — BARBARA STANWYCK DENNIS MORGAN "CHRISTMAS IN CONNECTICUT"
GATEWAY — Starts 1:35 — LESLIE BROOKS "I Love a Bandleader"
TWO LATE FEATURES!
TERMINAL — Open 1:45—Clark Gable, Loretta Young, "CALL OF THE WILD" Plus IDA LUPINO in "PILLOW TO POST"
CRYSTAL — Open 1:45 — IDA LUPINO SYDNEY GREENSTREET "PILLOW TO POST"
BILTMORE — Open 1:45 — Plus KAY FRANCIS "DIVORCE"
BELPARK — Open 1:45
Will Rogers — Starts 1:40 — Gene Tierney, Wm. Bendix "A BELL FOR ADANO"
DRAKE — Open 1:45 — Helmut Dantine, Philip Dorn "Escape in the Desert"
PORTAGE — Open 1:45—Van Johnson, Esther Williams, "Thrill of a ROMANCE" Plus ROBERT BENCHLEY, "BOOGIE WOOGIE"
ADMIRAL — Open 1:45—Dennis Morgan, Dane Clark, "GOD IS MY CO-PILOT" Plus Joseph Schildkraut in "THE CHEATERS"
LUNA — Open 1:45 — Robert Stanton, Lynn Merrick, "BLONDE from BROOKLYN" Plus Ann Savage, "APOLOGY FOR MURDER"
ALBA — Open 1:45 — Betty Hutton, Arturo de Cordova, "INCENDIARY BLONDE" Plus Chester Morris, "DOUBLE EXPOSURE"

RIVOLI — 4380 Elston — AMATEUR STAGE SHOW About 8 P.M. — Betty Hutton, Art. de Cordova, "Incendiary Blonde" Chester Morris, Nancy Kelly, "Double Exposure"
AVALOE — 2811 Diversey. Chester Morris "DOUBLE EXPOSURE" Betty Hutton "Incendiary Blonde" Technicolor
METRO — 3308 Lawrence. — Gary Cooper Marlene Dietrich, "DESIRE" Joan Bennett, Claud. Colbert, "PRIVATE WORLD"
NITA — 2915 Milw. Op. 1:30. Late Show 10 "BODY DISAPPEARS" "Night of January 16" & "Stranger on 3rd Floor"

NORTH — NORTH
VOGUE — 3612 BDWY. OPEN 1:30 — EXTRA LATE SHOW TONIGHT!
DEVON — 6225 BDWY. OPEN 1:30 — EXTRA LATE SHOW TONIGHT!
BIOGRAPH — 2433 LINCOLN—OPEN 12:45
N. CENTER — 4031 LINCOLN—OPEN 1:30
DANNY KAYE — TWICE AS FUNNY—'CAUSE HE'S TWINS
IN SAMUEL GOLDWYN'S TECHNICOLOR MUSICAL
'WONDER MAN'
WITH VIRGINIA MAYO & VERA ELLEN
Plus 'FALL GUY' Thrill Drama

• JULIAN — 910 Belmont — OPEN 12:30 — 3 Cartoons — DAVE O'BRIEN, "FIGHTING VALLEY" JACK RANDALL, "PIONEER DAYS" Also MONSTER & THE APE, "40,000 VOLTS"
• SHERIDAN — 4035 Sher. — IRENE DUNNE ALEXANDER KNOX "OVER 21" CHARLES COBURN "TWICE BLESSED" Preston Foster Gail Patrick EXTRA! "HOLLYWOOD VICTORY CARAVAN" HUMPHREY BOGART, BETTY HUTTON, ALAN LADD, BING CROSBY, BOB HOPE, ETC. EXTRA! Late Show! Come as Late as 11 P.M. and SEE BOTH FEATURES
• MODE — 3912 Sheridan—3 CARTOONS! Johnny Mack Brown, "GUNSMOKE" BUCK JONES, "GHOST TOWN LAW" "DEATH IN THE DARK"—Monster & the Ape
• 400 — 6746 Sher. — RONALD COLMAN GINGER ROGERS, "LUCKY PARTNERS" LARAINE DAY, "BRIDE BY MISTAKE" EXTRA! Late Show! Come as Late as 10 P. M. and SEE BOTH FEATURES
• DAVIS — 4614 Line. — Claudette COLBERT JOHN PAYNE, "REMEMBER THE DAY" SONJA HENIE CORNEL WILDE CAROLE LANDIS WOODY HERMAN & BAND—"WINTER TIME" "DEATH ON THE BEAM" Purple Monster "SPORTLIGHT" Novelty and CARTOON!
• BUCK'M — 3310 N. Clark — ALL-STAR SHOW! ANN SHERIDAN HUMPHREY BOGART, JOHN GARFIELD BETTE DAVIS, ERROL FLYNN, IDA LUPINO "THANK YOUR LUCKY STARS." Vic Mature BETTY GRABLE, Thos. Mitchell, Jack Oakie "SONG OF THE ISLANDS"—TECHNICOLOR!
• VIC — Sheff.-Belmont — Marlene Dietrich CHAS. BOYER JOS. SCHILDKRAUT, "GARDEN OF ALLAH" EDDIE BRACKEN, "YOUNG AND WILLING"

ARGMORE — Argyle at Kenmore—Open 1:30 — JOSEPH SCHILDKRAUT "THE CHEATERS" — DENNIS MORGAN, RAYMOND MASSEY "GOD IS MY CO-PILOT" — Last 2 Features Starts 10:00 P. M.

BUY U. S. VICTORY BONDS at B&K THEATERS
BALABAN & KATZ
UPTOWN — Starts 1:35—Claudette COLBERT, DON AMECHE "GUEST WIFE" Fred MacMurray "CAPTAIN EDDIE"
GRANADA — Open 1:15—BUD ABBOTT & LOU COSTELLO "IN HOLLYWOOD" EDWARD ARNOLD "HIDDEN EYE"
RIVIERA — Open 1:30—GEORGE SANDERS, ELLA RAINES "THE STRANGE AFFAIR OF UNCLE HARRY" Plus JACK HALEY "SCARED STIFF" WARNING: No One Will Be Seated During the Last Five Minutes of "UNCLE HARRY"
CENTURY — Open 1:30 — BARBARA STANWYCK DENNIS MORGAN "CHRISTMAS in CONNECTICUT"
NORSHORE — Open 1:30 — PHIL HARRIS "I LOVE A BANDLEADER"
NORTOWN — Open 1:30
PANTHEON — Open 1:30
BELMONT — Sts. CORNEL WILDE, EVELYN KEYES, PHIL SILVERS "A THOUSAND AND ONE NIGHTS"
LAKESIDE — Open 1:45 — VAN JOHNSON ESTHER WILLIAMS "THRILL OF A ROMANCE"
COVENT — Open 1:45 — Extra! 'Boogie Woogie,' Color
HOWARD — GREER GARSON, GREGORY PECK, DONALD CRISP "VALLEY OF DECISION"
CINE — Op. 1:45. GEORGE SANDERS, JANE RANDOLPH, "FALCON'S BROTHER" Plus "MICHAEL SHAYNE, Private Detective"

NORTHWEST
6008 West Irving Pk. — PATIO — Open 1:30 Feat. 1:30
NOW PLAYING NOV. 9TH TO NOV. 15TH
DANNY KAYE
In Samuel Goldwyn's Musical Hit 'The Wonder Man'
Prices: Mat., Adults 40c, Eve. 60c, tax inc. Children: All Shows, 20c, inc. tax

LOGAN — Milwaukee-Sawyer. OPEN Ex. Lng. Sq. Shooting 1:00
DANNY KAYE In Technicolor Musical Farce "WONDER MAN" Plus CONEY ISLAND HONEYMOON

GRAND — Jean Sullivan, Peter Dorn — Alan Hale, 'ESCAPE in the DESERT' JOHN HODIAK, WILLIAM BENDIX 'A BELL FOR ADANO' GENE TIERNEY
KARLOV — Dennis Morgan, Dane Clark "GOD IS MY CO-PILOT" Rhythm and Rhumba. "Pan-Americana" TURHAN BEY, "FRISCO SAL"
DALE — 2860 Milwaukee Ave.—Op. 1:30—Dennis Morgan, Dane Clark, "GOD IS MY CO-PILOT" Also "BLONDE FROM BROOKLYN"
MILFORD — 3319 N. Pulaski Rd.—Open 1:30 — Betty Hutton, Arturo De Cordova, Barry Fitzgerald, "Incendiary Blonde" in Color

The ESQUIRE — OAK PARK, MICHIGAN
"CHRISTMAS IN CONNECTICUT" BARBARA STANWYCK, DENNIS MORGAN
And THE ESQUIRE HOUR
Feature at 2:30, 4:35, 6:40, 8:50, 11:00
Free Parking at Dearborn and Oak

review 2:00 4:00—6:00 8:00—10:00 — Cinema Diversey at Clybourn — feature 2:30 4:30—6:30 8:30—10:30
Laird Cregar in a tense psychological thriller
"Hangover Square"

SURF — Dearborn-Division. Request Films Feat. 2:40, 4:45, 6:50, 8:55, 11:00 — GINGER ROGERS, RAY MILLAND "The MAJOR and the MINOR" And THE SURF DIGEST Late Show Every Saturday Night
ADELPHI — 7074 N. Clark. Rog. Pk. 1039 — OPEN 1:15. 25c to 6:00 — BETTY HUTTON, ARTURO DE CORDOVA "INCENDIARY BLONDE" Chester Morris, "DOUBLE EXPOSURE"
LAKE SHORE — 3175 Broadway — Feat. 1:50, 5:17, 8:44 "THE PICTURE OF DORIAN GRAY" "GOD IS MY CO-PILOT" 3:40, 7:07, 10:34
ROSEWOOD — 1823 Montr. Sts. 1:30. 2 Feats. "APOLOGY FOR MURDER" Lynn Merrick, "Blonde from Brooklyn" Lon Chaney, "THE FROZEN GHOST"
LANE COURT — Armitage-Clark. Open 12:30 "MR. EMMANUEL" WM. BENDIX "A BELL FOR ADANO" Also DISHES FREE TO THE LADIES
WINDSOR — Op. 1:30—Greer Garson, Gregory Peck, Lionel Barrymore, Preston Foster, Marsha Hunt, "The Valley of Decision"
DE LUXE — 1141 Wilson Ave. PHILIP DORN "ESCAPE IN THE DESERT" Gene Tierney, John Hodiak, "BELL FOR ADANO"
BRYN MAWR — At Bryn Mawr L—Op. 1 — Van Johnson, Esther Williams Laurits Melchior, "Thrill of Romance," Color
RIDGE — 1550 Devon. Open 1:30. Late Show Robert Benchley, "BOOGIE WOOGIE" VAN JOHNSON in Color—THRILL of a ROMANCE
CALO — 5404 N. Clark St. Open 12:30 "ESCAPE IN THE DESERT" John Hodiak, Gene Tierney, "BELL FOR ADANO"
COED — 1330 Morse. Felix Aylmer in "MR. EMMANUEL" Also "MARYLAND" in Color
ESSEX — 717 W. Sheridan — "LAURA" Sts. 2. G. Tierney TOM CONWAY, "2 O'CLOCK COURAGE"

• • SUBURBAN • •
BERWYN
OAKWYN — 6617 W. Roos. Rd. — 6th BIG WEEK — YOUR LAST CHANCE TO SEE IT IN THIS LOCALITY! — TRUE FACTS OF LIFE IN PERSON—ON STAGE—ELLIOTT FORBES "MOM and DAD" SEGREGATED AUDIENCES FOR CHOICE SEATS ATTEND MATINEE Women Only at 2 and 7 P. M. Men Only at 9 P. M. No Grade Students Allowed
BERWYN — Ida LUPINO, Sydney Greenstreet, "PILLOW TO POST" plus Kay Francis in "DIVORCE"
B&K LA GRANGE — Ida LUPINO, Sydney GREENSTREET in 'PILLOW TO POST' & Kay Francis, 'DIVORCE'
B&K PARK — "SOUTH of the RIO GRANDE" Armida, plus Ann Savage Hugh Beaumont, "APOLOGY FOR MURDER"
DOWNERS GROVE
TIVOLI — OPEN 1:30. IDA LUPINO "PILLOW TO POST" Kay Francis, Bruce Cabot, "DIVORCE"
NEW LYRIC — IDA LUPINO, SYDNEY GREENSTREET, "PILLOW TO POST" plus Kay Francis in "DIVORCE"

DOWNTOWN — DOWNTOWN — DOWNTOWN — DOWNTOWN
WHAT GOINGS-ON HERE!
WITH LOVE AMISS—A ROMANTIC MISS IS IN A MERRY MIX-UP!
She suspects "another woman" in her father's life..
She shields her uncle from his "dark" past..
She plots a secret love affair!
"Junior Miss"
20th Century-Fox' Delight FULL Picture starring
PEGGY ANN GARNER
(She stole your heart in "A Tree Grows In Brooklyn")
ALLYN JOSLYN • MICHAEL DUNNE
FAYE MARLOW • MONA FREEMAN
Sylvia Field • Barbara Whiting • Stanley Prager
John Alexander
Connie Gilchrist
This laugh riot first rocked the stage now a screen scream!
YOU'LL SIGH A LITTLE... CRY A LITTLE AND LAUGH A LOT!
TODAY 8:45 a.m.
BALABAN & KATZ United Artists RANDOLPH AT DEARBORN
DOORS OPEN 8:45 A. M. Late Feature 10:58

NO MAN'S LAND
BARBARA STANWYCK, DENNIS MORGAN
CHRISTMAS IN CONNECTICUT and CORNEL WILDE, PHIL SILVERS "A Thousand and One Nights"
OPEN 1:30 — TEATRO — 30c to 6:00
EVANSTON
STADIUM — Open 1:30. 25c to 6:30 — Gene Tierney, John Hodiak "A BELL FOR ADANO" Helmut Dantine, "ESCAPE in the DESERT" Next Wk., DANNY KAYE, 'WONDER MAN'
B&K VARSITY — Open 1:30 — GENE KELLY, Kathryn GRAYSON FRANK SINATRA, in Gorgeous Technicolor! "ANCHORS AWEIGH" LAST FEATURE AT 10:30 P. M.
B&K VALENCIA — Sts. 2—VAN JOHNSON EXTRA! BOB BENCHLEY, "BOOGIE WOOGIE"
B&K CORONET — Sts. 2—George Sanders "FALCON'S BROTHER" Lloyd Nolan, 'MICHAEL SHAYNE, Prt. Detective'
WILMETTE
WILMETTE — Open 1:30. 25c to 6:00 — 25c to 6:30 — LORETTA YOUNG Clark Gable, "Call of the Wild" "Pillow to Post" Ida Lupino
GLENCOE
GLENCOE — Op. 1:30. WILLIAM PRINCE 25c to 6:30 — IDA LUPINO "PILLOW TO POST"
HIGHLAND PARK
ALCYON — ALEXANDER KNOX GERALDINE FITZGERALD "WILSON"
WINNETKA
COMMUNITY — In Technicolor VAN JOHNSON Esther Williams, "THRILL OF A ROMANCE"
LAKE FOREST
DEERPATH — 'Xmas in Connecticut' DENNIS MORGAN, BARBARA STANWYCK
FOREST PARK
FOREST — "TELL IT TO A STAR" Grper Garson "Valley of Decision"
ELMWOOD PARK
ELM — 7540 Grand Ave. OPEN 1:00 In Color, "WILDFIRE" "JEALOUSY" Jane Randolph, John Loder
BROOKFIELD
STRAND — Lon Chaney, Evelyn Ankers "FROZEN GHOST" Joseph Schildkraut, "THE CHEATERS"

OAK PARK
LAKE — LAKE at MARION STS. DOORS OPEN 1:30 P. M.
DANNY KAYE In the TECHNICOLOR MUSICAL FARCE "WONDER MAN"
WITH VIRGINIA MAYO & VERA ELLEN
Plus "FALL GUY"—Thriller!
LAST COMPLETE SHOW—10:30

LAMAR — Marion at Lake St. "L"
BARBARA STANWYCK DENNIS MORGAN SYDNEY GREENSTREET
"CHRISTMAS IN CONNECTICUT"
BING CROSBY BETTY HUTTON BOB HOPE HUMPHREY BOGART ALAN LADD
HOLLYWOOD VICTORY CARAVAN
"POPULAR SCIENCE" TECHNICOLOR
LATEST NEWS—COLOR CARTOON!
LAST COMPLETE SHOW AT 11 P. M.

SOUTHERN — 828 S. Oak Park—Open 1:30 — ALL-TECHNICOLOR SHOW! — WALTER BRENNAN, LON McCALLISTER JEANNE CRAIN, "HOME IN INDIANA" — THE BIG FIVE in CARTOONS! — Bugs Bunny, Daffy Duck, Tom & Jerry, Little Lulu, Terry Toons
TOWN — Roosevelt & Austin. OPEN 1:30 — Lon Chaney, "FROZEN GHOST" Otto Kruger, "JUNGLE CAPTIVE" 2 Cartoons
HOMEWOOD
HOMEWOOD — Open 1:30. Philip Dorn "ESCAPE in the DESERT" GENE TIERNEY, "A BELL FOR ADANO"

CICERO
VILLAS — 5603 W. Cermak Rd. Doors Open 1:30 — Exclusive in This Territory! — DANNY KAYE In the Technicolor Musical Farce "WONDER MAN" Plus "FALL GUY" THRILLER! and This Is America, "Annapolis"
MAYWOOD
LIDO — DOORS OPEN 12:30 — BARBARA STANWYCK DENNIS MORGAN "Xmas in Connecticut" "OVER 21" IRENE DUNNE Bob Hope 'Hollywood Victory Caravan' B. Crosby
AUSTIN
PLAISANCE — 466 N. Parkside. Chester Morris Betty Hutton "Incendiary Blonde" Nancy Kelly, 'Double Exposure' Barry Fitzgerald
ROCKNE — 3325 W. Div. — Comedy—Cartoon Op. 1 P.M. News, Monster & Ape — Betty Hutton, Art. de Cordova, "Incendiary Blonde" Chester Morris, Nancy Kelly, "Double Exposure"
B&K IRIS — RETURN SHOWING! — Tyrone Power, Maureen O'Hara "BLACK SWAN" & James Craig, "Gentle Annie"
AUSTIN — Last 9:30 — "Wilson" "WILSON" at 9:30 — JINX FALKENBURG, "GAY SENORITA"
PARK — 5960 LAKE — "WILSON" LAST "WILSON" STARTS AT 9:30
SYMPHONY — 4937 Chgo. — Technicolor! Bob Steele, "WILDFIRE" GENE TIERNEY, "A BELL FOR ADANO"
PARK RIDGE
PICKWICK — Open 1:30. Ida Lupino, Sydney Greenstreet, "Pillow to Post" & Donald O'Connor, Peggy Ryan, "TOP MAN"
DES PLAINES
DES PLAINES — Open 1:30—Greer Garson, Gregory Peck, Lionel Barrymore, Preston Foster, "Valley of Decision"

WORLD PLAYHOUSE — 410 S. MICHIGAN — Cont. from 11:30 a. m.
THE SHOCKING STORY OF A GIRL IN NAZI BONDAGE!
THE CRIME WITHOUT PARALLEL IN HISTORY!
3rd Week
GIRL No. 217
Added: "MUSICAL JOURNEY" LATE SHOW TONITE

ELMHURST
YORK — CONTINUOUS MATINEE DAILY — EXCLUSIVE SUBURBAN SHOWING
DANNY KAYE IN SAMUEL GOLDWYN'S MUSICAL HIT "WONDER MAN" IN LAVISH TECHNICOLOR

VILLA PARK
VILLARD — Dennis Morgan, Ray Massey "GOD IS MY CO-PILOT" DOROTHY LAMOUR, "MEDAL for BENNY"
GLEN ELLYN
GLEN — GENE TIERNEY, JOHN HODIAK "A BELL FOR ADANO" PHILIP DORN, "ESCAPE in the DESERT"
LOMBARD
DU PAGE — Single Feature Program "THRILL of a ROMANCE" & "BOOGIE WOOGIE"

Skill Displayed in Paintings by Two Architects

BY ELEANOR JEWETT

Two well known Chicago architects share the Room of Chicago Art at the Art institute with an exhibit of their paintings which opened yesterday to continue to Dec. 16. George Fred Keck is responsible for the charming group of water colors and Samuel Marx for the larger paintings.

Mr. Marx is the author of the witty bon mot, "I paint for my own amazement." His pictures are not as amazing as the remark might lead one to think; they are perfectly intelligible compositions handled in a broad, capable manner and portraying such legitimate subjects as flowers. His striking "Sunflowers" are reminiscent of Van Gogh and, on thinking over his share of the exhibit, Van Gogh does seem to be more or less in the background of most of his work.

The Marx paintings are bold and decorative. An interesting detail of his technique is his use of thin tracing paper which crinkles slightly under the point, giving his canvas a rather unusual and engaging effect. He rubs age into modern compositions.

Mr. Keck has been introduced to Chicago in his rôle of artist in exhibitions at the Katherine Kuh gallery, one of the art fatalities of the war. His water colors are spontaneous, fresh, sensitive, and charming. In a number, the subject of his picture is obvious; in others the painter seems merely concerned with color and design. Both approaches yield a pleasant harvest.

Kenneth Becker has an unusually interesting and attractive exhibit of drawings of old houses of the middle west in gallery 12 of the print department on the first floor of the Art institute. The exhibit opened yesterday to run to Jan. 2. There are 41 drawings in the group, and each is worth study. Mr. Becker has read personality and atmosphere into these ancient buildings, and the years seem to slide thru our fingers as the bits of history he has collected catch our eye, hold us, then give place to the next engaging scrap of Americana.

The drawings are honest, straightforward, unadorned, and sincere. Some may recognize the houses. More of us will know we have seen buildings like them. Mr. Becker's is an original enterprise in which he has found success. Among the many towns represented are Nauvoo and Galena, Ill.; Dundee, Mich.; Madison, Ind.; Prairie Du Chien, Wis., and Mendota, Minn.

* *

Delano Post Tea

The Jane A. Delano post of the American Legion will hold its annual Armistice day tea at 4 p. m. tomorrow in the Nurses' club, 8 S. Michigan av.

Weddings

In a ceremony at 11 a. m. today in St. Ita's church, Miss Margaret Jane Sullivan will become the bride of Lt. John Bernard O'Connor of the marine corps, son of Mr. and Mrs. O'Connor of Wilmette. A reception will follow in the Belden-Stratford hotel. The bride is the daughter of Mr. and Mrs. George D. Sullivan of Sheridan rd.

Miss Virginia Sullivan will serve as maid of honor for her cousin. Miss Mary Frances Marley, Miss Jane Fox, Miss Barbara McVoy, Miss Coleen McVey, Miss Florence Mary Rooney, and Miss Catherine Cavanagh will be bridesmaids. Sgt. Thomas Benz of the marine corps, who served in the Pacific with Lt. O'Connor, will be the best man. Only one of the bride's brothers, Ensign George D. Sullivan Jr. of the navy, will be here for the wedding. Another, Harold Sullivan, is on duty in Manila. Lt. O'Connor and his bride will live in Chicago.

In a ceremony in St. Paul's Episcopal church today Miss Troy Hawkinson, daughter of Mr. and Mrs. John Samuel Hawkinson of Woodlawn av., will become the bride of Mark White III. Immediately following the ceremony Mr. White will take his bride to Miami Beach, Fla., where his parents, Dr. and Mrs. White of Wilmette, formerly of the south side, have a winter home.

"This is my football pipe. I take it to all the games."

Children's Toys

It's a wise woman who begins now to make toys for the children's Christmas. The bear family, Style No. 3320, will be a favorite group of toys. Each bear is 14 inches high and requires ½ yard of 35 inch material and ⅜ yard of contrasting 35 inch fabric to make the body. The pattern includes directions for different clothes for each member of the family. Style No. 2855 includes directions for making a dog, 12 inches tall, and a horse, also 12 inches tall. Each toy requires less than a yard of material to make.

Order Clotilde patterns from Chicago Tribune, P. O. Box 537, Grand Central Annex, NEW YORK CITY. Print name and address; state size. Each pattern is 10 cents, plus 2 cents for mailing.

Card Party Will Benefit D. A. R.'s Service Projects

National service projects sponsored by the daughters of the American Revolution will benefit from the annual card party of the society's Chicago chapter, to be held at 1:30 p. m. today in the Grand ballroom of the Drake hotel.

Principals to See Slides of Latin American Life

Principals of high schools in the Chicago area have been invited to the Art institute Tuesday afternoon to preview a new collection of color slides depicting life in the Latin American countries. Made by well known photographers, the slides show native industries, agriculture, remains of the Aztec and Mayan civilizations, and other historic and cultural developments. The institute, in coöperation with the American Council of Education and the Office of Inter-American Affairs, plans to loan sets without charge for use in history, geography, art, and Spanish classes.

North Dakotan to Be Bride of Gilmer V. Black

[Continued from page 15, column 1]

Thursday in Henrotin hospital. The baby is a granddaughter of Mrs. Ethel Kirkman Baker of Evanston. Mrs. Baker's elder daughter, Mrs. Hunter Nicol, recently welcomed home her husband, who has been discharged from the army after spending several months in hospitals recovering from wounds.

Lt. Comdr. and Mrs. Julian C. Smith Jr. [Jean Elizabeth McLean] became the parents of a second daughter, Susan Atwood, Nov. 1 in Passavant hospital, the day Comdr. Smith was released to inactive duty by the navy. The Smiths and their 2 year old daughter, Jean Elizabeth, have been living in the Winnetka home which they bought last spring, when they moved from Evanston.

On the Calendar

James Johnson Sweeney, head of the New York Museum of Modern Art, will speak on "Kandinsky" at 11:30 a. m. today in the Arts club. A memorial exhibition of Wassily Kandinsky's paintings now are hanging in the club's galleries.

Members of the Tavern club who have returned from service will be special guests at a breakfast tomorrow. Among them are Gail Borden, Robert A. Cavenaugh, Dr. Chester Doherty, Arthur Farwell, Leo Hogan, Andrew Hebori Jr., Leon Mandel, John Snite, and Harold Keele.

Dr. Raymond B. Allen, executive dean of the University of Illinois, and Mrs. Allen will give their annual faculty tea for new members of the university's medicine, dentistry, and pharmacy staffs from 4 to 6 p. m. tomorrow in the lounge of the Chicago Illini Union building. Among the guests will be Arthur C. Willard, president of the university, and Mrs. Willard.

A one act French comedy will be presented at a meeting of Le Cenacle at 3 p. m. today in the rooms of the Alliance Francaise of Chicago, in the Fine Arts building.

Lectures Today

George Buehr, "Masterpiece of the Month—'Adam and Eve' by Albrecht Durer," following 2:30 p. m. program of film revivals. Films scheduled are "Plane Crazy," first Mickey Mouse cartoon, and "The Last Command," with Emil Jannings and Evelyn Brent." Art institute, free.

Martin K. Bovey, "Birds of the Sage Brush Country," with color films, program for adults, 2:30 p. m.; "Along the Mississippi" and animated cartoon, children's movies, 10 and 11 a. m.; Emma Neve, guide tour, 2 p. m., Chicago Natural History [Field] museum, free.

Recorded concert Brahms' "Academic Festival" overture, Haydn's concerto for cello and orchestra, Bach's concerto No. 5 for piano, 1:30 p. m., Chicago Public library, free.

Saturday Review

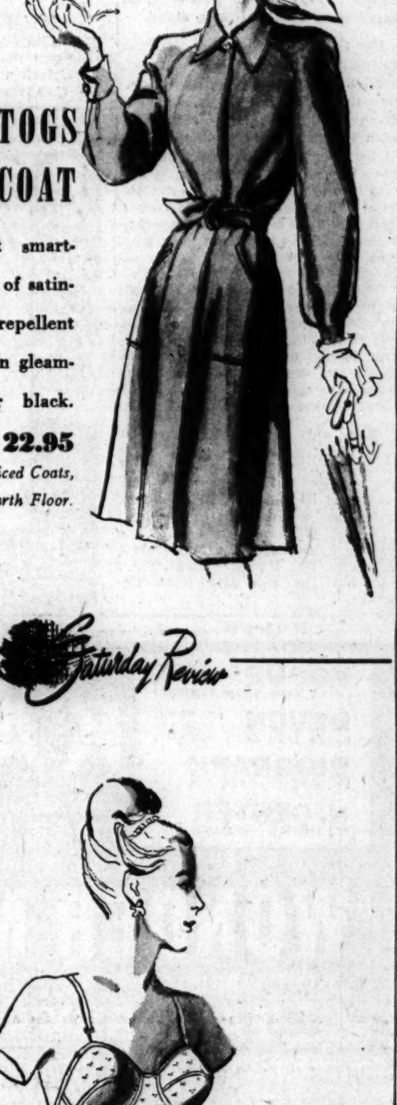

AQUATOGS RAINCOAT

here's topcoat smartness in this coat of satin-finish water repellent Norane rayon. In gleaming natural or black. 10 to 20. **22.95**

Moderately Priced Coats, Fourth Floor.

Saturday Review

MARABOU HATS

Night flight in a romantic mood . . . intended for significant occasions. They're a picture of fabulous flattery in fine feather. **10.00**

Main Millinery, Fifth Floor.

Saturday Review

COME OVER TO THE CLAUSES!

The new couple that just moved into our Fifth Floor Toyland are the friendliest people in town. You guessed it, Santa and Mrs. Claus! So if you're ever in the neighborhood . . .

Toys, Fifth Floor.

Saturday Review

the Hi Shop has it!

Triple threat in your date-time wardrobe . . . this smoothie to wear as a slick little basic or spice up two ways with the crisp rayon taffeta peplum. In navy rayon crepe. 10-16. **14.95**

Hi Shop, Fifth Floor.

CARSON PIRIE SCOTT & Co.

Saturday Review

FLEXAIRE brassieres by Flexees. Proportioned to give your figure type utmost flattery . . . in dainty figured batiste. A cup, size 32-36; B cup, 32-38; C cup, 32-36. **1.00**

Corsets and Brassieres, Third Floor, Wabash.

Saturday Review

RITA MAY OF HOLLYWOOD

did this sleek tailored rayon pebble crepe to play a high-fashion role in your busy wardrobe. Black, blue, green, ruby and luggage. 12-20. **10.95**

Daytime Dresses, Third Floor.

CARSON PIRIE SCOTT & Co.

Saturday Review

PLATFORM PUMPS

Slimming, ankle praising, D'Orsay sling pumps done with the classic simplicity that is so all-time flattering to your wardrobe. Black suede, calf or patent, brown calf. Pr. **7.95**

Wabash Avenue Shoe Shop, First Floor.

Saturday Review

SLIMTITE

By Western Maid. It's available again, your pet panty girdle . . . so sleek in rayon satin lastex. 26, 28, 30 waist. **3.50**

The rayon jersey brassiere. 32-36. **1.15**

Knit Lingerie, Third Floor.

CARSON PIRIE SCOTT & Co.

CAMPUS AND UNDERGRAD SHOP

CAMPUS JACKET

Poplin—and Sheep-Lined!

All the campus and outside-of-school fun can't faze this rugged jacket. It's poplin, with a detachable pile lined hood, button-in sheep lining and tight-around the wrist sleeves. 18-22.

18.50

CARSON PIRIE SCOTT & CO

Undergrad Shop, Fifth Floor.

SUPerior 0200 Public Information Service
SUPerior 0260 Sports Bulletin Service
SUPerior 0100 Want Ads—General Business
3 Tribune Phone Numbers

Chicago Daily Tribune
THE WORLD'S GREATEST NEWSPAPER

SECTION TWO
SPORTS MARKETS
Saturday, Nov. 10, 1945 **** 19

NOTRE DAME BATTLES ARMY; FORGET 1944!

INDIANA RISKS BIG NINE LEAD AT MINNESOTA

Gophers, Cold Are Twin Hazards

Big 9 Big One

MINNESOTA		INDIANA
Ringer	L. E.	Ravensberg
Fitch	L. T.	Deal
Grasinger	L. G.	Sowinski
Van Dusse	C	Cannady
Hanulik	R. G.	Brown
Westrum	R. T.	Goldsberry
Carley	R. E.	Klussewski
Kasperi	Q. B.	Raimondi
Kasper	L. H.	Taliaferro
Calen	R. H.	Groomes
Kulbitski	F. B.	Pihos

Referee—Bollie Barnum [Wisconsin]. Umpire—Dallas Marvil [Northwestern]. Field judge—Lloyd Larson [Wisconsin]. Head linesman—E. C. Curtiss [Chicago].
Radio broadcasts—WIND, Chicago; WCCO, KSTP, and WTCM, Minneapolis; WISH, Indianapolis.
Time—2 p. m., Chicago time.

BY WILFRID SMITH
[Chicago Tribune Press Service]

Minneapolis, Minn., Nov. 9—Indiana university's football men, undefeated leaders in the Western conference race, arrived late this afternoon for their important engagement tomorrow in Memorial stadium with Minnesota. The Hoosiers have 12 hours to become acclimated to the northland, where temperature is at least 50 degrees lower than that of southern Indiana.

Last night's reading was 20, which served to check the snow at depth of an inch, and today's forecast for game time is fair and colder. Forty-five thousand already have purchased tickets, however, for this critical conference contest and, weather considered, that probably will be the attendance. Even the rugged citizens of this conference outpost need time to become accustomed to winter's first icy grasp.

Gophers Would Salvage Reputation

Minnesotans, of course, have merely a curricular interest in tomorrow's game. The Gophers' defeats by Ohio State and Michigan have cooled partisan support particularly, since there never has been the same rivalry with Indiana as with Wisconsin or Michigan. The Gophers earnestly desire to whip Indiana if for no other reason than salvage of tarnished reputation. Moreover, the eyes of the conference teams, well, at least Michigan, Ohio State, and Purdue, are upon Minnesota. These teams each have lost a game, and their chances in the 1945 title race uniformly hinge on an Indiana defeat.

It is not necessary to reiterate why the Hoosiers must win. How they can win is the immediate question. Ben Raimondi's passing and running by George Taliaferro, with support from burly Pete Pihos, Hoosier full back, comprise the attack. This offense, however, is inadequately supported by Taliaferro's kicking. Northwestern blocked a punt to create its 7 to 7 tie with Indiana. There is no foretelling the effect of weather conditions.

Pressure on Indiana

Minnesota still has straightaway power. Vic Kulbitski, despite the mauling received at Michigan, is expected to carry the burden at full back. Tom Cates, whose long run scored against Ohio State, is dangerous. But Minnesota's forte can be its defense. Should Indiana assist by misplays or inept judgment, the Gophers may stop Indiana's

[Continued on next page, column 1]

Navy Is Put to Speed Test by Michigan

BY EDWARD BURNS
[Chicago Tribune Press Service]

Baltimore, Md., Nov. 9—Navy, which must be rated courageous and perhaps a bit lucky off its last minute doings against Notre Dame a week ago, also against Pennsylvania two weeks ago, and Michigan, which has come along brilliantly since suffering defeats by Indiana and Army, will square off before a capacity crowd of 59,000 in Baltimore's Municipal stadium tomorrow.

None of Navy's half dozen foes this year has scored more than one touchdown and the first three opponents failed to tally, but this evidence of successful work has not frightened the Wolverines very much. The memory of the way the Michiganders bowled over Minnesota, 26 to 0, with plenty to spare, only a week ago, may have something to do with the carload of confidence Coach Fritz Crisler brought into town at noon today. The Gophers, too, were reputedly pretty hot defensively.

Minisi Replaces Kelly as Starter

Comdr. Oscar Hagberg, Navy coach who has taken on the intricate burden of switching this season to the T formation, has altered his attack somewhat, the main change being due to the incapacity of Hunchy Hoernschemeyer, formerly Indiana's great passer, and Bob Kelly, former Notre Dame back field star. Kelly is another excellent passer of whom the Wolverines have some knowledge besides what they have read in the papers in recent years.

Clyde Scott, whose pass interception and touchdown run enabled Navy to make the tying points in the stand-off with Notre Dame in Cleveland last week, will start at left half. Replacing Kelly at right half in the starting array will be Tony Minisi, who won the Penn game by snatching a pass from Hoernschemeyer in the last 26 seconds of the game, and who made the much discussed tackle on the 1 foot line to keep Phil Colella from scoring a winning touchdown in the last minute of play in the Notre Dame game. Bobby Jenkins will start at full back. Kelly, who is suffering from a bruised hip, is expected to play part of the game.

Michigan Has Speed

Coach Hagberg has been restrained in his comments on the game's potentialities, beyond the statement that his scouts have told him Michigan is perhaps the fastest team in the country. Also, eastern dopesters, such times as they are able to get their minds off the Army-Notre Dame game, seem to have heard that the Wolverines form one of the most precise and deceptive squads in the collegiate football business.

After a work-out in Municipal stadium this afternoon, Coach Crisler announced he would start exactly the same eleven that faced the Gophers at the opening kickoff a week ago.

Take Your Choice

MICHIGAN		NAVY
Hershberger	L. E.	Duden
Johnson	L. T.	Kiser
Tomasi	L. G.	Carrington
Watts	C	E. Scott
Wilkins	R. G.	Deramee
Hinton	R. T.	Coppedge
Renner	R. E.	Bramlett
Yerges	Q. B.	Smith
Teninga	L. H.	C. Scott
Nussbaumer	R. H.	Minisi
Weisenburger	F. B.	Jenkins

Referee—Francis X. Keating [Fitchburg]. Umpire—Henry L. Haines [Penn State]. Head linesman—William H. Ohrenberger [Boston college. Field judge—Fred W. Wallace [Washington].
Radio broadcast—WCFL, Chicago.
Time, 1 p. m., Chicago time.

SECTIONAL TITLE THEIR GOAL

Nunzio Mugavero (right), Harrison High school back and leading scorer of west section of City league, discusses plans for today's sectional title game against Austin in Soldiers' field with two teammates, Casey Goraki (left), quarter back, and Capt. Steve Baluk, guard. [TRIBUNE Photo]

In the WAKE of the NEWS

BY ARCH WARD
[Chicago Tribune Press Service]

NEW YORK, Nov. 9—Harry Chaul, freshman full back at the University of Miami, Fla., punted 28 times in the Hurricanes' first five games without once kicking into the end zone. . . . Dr. H. C. Byrd, president of the University of Maryland, was a football and baseball star there in his student days. . . . Chester Mackiewicz, football regular at William and Mary, is a brother of Felix Mackiewicz, who plays with the Cleveland Indians baseball club. . . . Bob Margarita, the Bears' flashy 180 pound half back, says his kid brother, Tilo, a 220 pound tackle, is trying to decide between Notre Dame and Holy Cross. . . . Tilo, a tank sergeant, who was with Gen. Patton in Europe, will receive his army discharge soon. . . . Hunk Anderson of the Bear coaching staff, who knows a good lineman when he sees one, says the best tackle his team has met this season is the Cardinals' Ralph Foster. . . . Ralph, who attended Oklahoma A. and M., played with the College All-Stars. . . . The best guard encountered by the Bears is Riley Matheson of the Cleveland Rams and the top center is Green Bay's Charley Brock. . . . A decade ago the Marquette university football team included a huge tackle, Joe Gagliardo, who weighed 215 pounds and was more than 6 feet tall. . . . A cousin, also named Joe Gagliardo, who is 5 feet 6 inches tall and weighs 152 pounds, is starring at left half for the Golden Avalanche this fall. . . . Both are Chicagoans. . . . Tom Stidham, Marquette's head coach, who is proud of his Creek Indian ancestry, didn't know what to think when a Buffalo newspaper recently referred to him as a Greek Indian. . . .

"You can't introduce the T formation to a boy on Monday and expect him to master it by the following Saturday afternoon," Bernie Moore, Louisiana State coach, told the Touchdown club at Atlanta, Ga., in explaining why Charley Tripp failed to get going for Georgia against the Tigers. . . . Yankee Stadium's rental fee for the Army-Michigan football game was $30,000. . . . The University of Wisconsin football team, while not exactly a power in the middlewestern title picture, probably will play before an all-time high for Badger teams of 337,000 fans. . . . Melvin Groomes, Negro sophomore who won the starting wing back spot with the Indiana university eleven this year, was a lowly third stringer last season. . . . Mel has some advice for other subs, tho . . . "If it wasn't for that year of practice on the third team, I'd never have learned how to play on the varsity," he says. . . . Only 4 per cent of the men who had won college football letters were rejected for military service on physical grounds. . . . Thirteen discharged war veterans are listed on Northwestern university's football roster. . . . Five of them saw service with the army air forces and have a total of 219 missions and 32 decorations among them.

Pet Peeves

The person who insists on the best whisky in the house and then asks to have it mixed with a cola drink.—The Left Handed Dahe.

The conversationalist who must use his hands to express himself.—Willy, the Clerk's Son.

* *

An Apple a Day

A smile may prevent a heartache,
Bitter tears, forestalled by a word.
A generous deed marks a friendship,
And cruelty, by love, is deterred.

Mankind has learned prophylaxis
Is the golden key to good health;
And people who guard their possessions
Are seldom the victims of stealth.

A hobby insures against boredom
As umbrellas protect from the rain.
Good books and a habit of thinking
Are preservatives of the brain.

Sound faith is a sturdy bulwark,
Education, the foe of the fool;
And conflict shall best be prevented
By a law called The Golden Rule.
—Morrison Doc's Wife

* *

Glasow's Gloombusters

Speaking of new car price controls, what's needed most is a ceiling on extras and incidentals.

What every stout girl knows: The bigger you are the harder it is to get them to fall.

In keeping with current manufacturing trends, we have what seems to be a plastic foreign policy.
—Arnold Glasow

* * *

Famous Last Words

Are you sure you're not making things just a little worse than they REALLY are?—Gunny from Wisconsin.

And to think, I dreamed that one day junior might be President.—Ray Cvikota.

* *

Pat Tells All

Pat says that Sir Galahad was just a square guy at a round table who got out a few knights when he wanted to. —Distant Dan

To a Friend

We are good friends because we both are free
To speak of heart-deep things as friends should do,
And share a selfless bond whose unity
Is a component part of me—and you;
It need not be that we like the same new songs,
Or recent books, or things to eat and drink—
It matters not if we move with the throngs
Or stay aloof and from all others shrink.
We two have found a common interest
In all that makes life wonderful and grand
To love for fellow men we can attest
And all their foibles we can understand.
For you and I, like many more who live,
Have learned to love—and also to forgive.
—*Anne C. Korpics*

* *

Add Similes

As weak looking as the weekly pay check.—Joe Liberti.

As optimistic as the smoker who depends entirely upon his cigaret lighter.—Skinnay.

As disturbed as the sensitive person who always is putting the shoe on, whether it fits or not.—Virgie, the Receptionist.

* *

The Wake Depends	Help!
Upon Its Friends.	Help!

* *

Larmer's Ledger

Overheard in La Salle st.: "She's got about as many friends as Truman's wage policy."

Then there is the GI who's been overseas and can't wait to get home to his 2½ year old Chevrolet which he's never seen. —Paul Larmer

[Continued on next page, column 3]

OAK PARK AND PROVISO PLAY FOR PREP TITLE

Harrison vs. Austin in Soldiers' Field

BY DAVID CONDON

Two major prep football games today are expected to draw attendances of more than 10,000 as the Suburban league settles its championship with a meeting between Oak Park and Proviso in Maywood, while Harrison Tech and Austin, tied for the City league west section lead, battle in Soldiers' field to determine the west section representative in the public school semi-finals.

A third major contest, between Chicago Latin and Wheaton, to decide the private school championship, was postponed late last night after the Latin coach decided his team, 11 players of which have been ailing for the last week, should not be asked to go thru with the game. Arrangements are being made to play at a later date, but even should Latin have to forfeit the contest, it would be tied for the league title, and would win the championship should the second place Parker eleven lose to North Shore in Winnetka today.

Sale Past 10,000

Proviso and Oak Park each has won four straight games in Suburban play. The victor will succeed New Trier as champion of the circuit. Advance ticket sales for this contest already have passed 10,000.

The largest attendance of the day, however, should be in Soldiers' field, with indications that the Harrison-Austin battle will draw more than the capacity at Maywood.

Austin and Harrison met earlier in the season, playing a 6 to 6 draw. They finished in a tie for west section honors and today are playing for a place in the City league semi-finals. Today's victor will meet Schurz next Saturday in one semi-final; Tilden plays Fenger in the other.

Scorekeepers May Be Busy

Both Austin and Harrison have strong lines, and both have outstanding scorers. Harrison has two performers who may give the scorekeeper a busy afternoon. Nunzio Mugavero leads the west section scorers with seven touchdowns and one extra point. His team mate, Jack Golden, has made six extra points and five touchdowns. Pacing Austin is Rocco Mavigliano, with six touchdowns. Austin has scored 111 points in six games; Harrison has registered 112. Austin has yielded 13; the Hornets 26.

Out in Maywood, the keeper of the scoreboard likewise may have a busy afternoon keeping tab on Mel Pfeifer of Proviso, leading Suburban league scorer with 36 points, and/or Oak Park's Bob Kritzer, who has registered 24.

Hawks Oppose Leafs Tonight on Toronto Ice

Games Tonight

Chicago at Toronto.
Boston at Montreal.
Detroit at New York.

TORONTO, Ont., Nov. 9 [Special]—The first place Chicago Blackhawks, with five victories and one defeat on their season record, will oppose the Toronto Maple Leafs here tomorrow night in a National Hockey league encounter. The two teams then will hustle to Chicago where they are to meet again Sunday night in the Stadium before another sellout crowd.

Tomorrow's contest will be the second between the Hawks and Leafs this season, the Chicagoans having taken the first, 7 to 4, on their home ice. Toronto has lost five matches and played one tie in six starts this season.

Max Bentley of the Hawks, who scored three goals in his team's 5 to 4 victory over the Rangers in New York last night, now tops the league's point makers with nine. Toe Blake of the Montreal Canadiens, and Bill Mosienko of the Hawks are right behind with eight, and still another Chicagoan, Alex Kaleta, is fourth with seven points. Max and Kaleta returned to the ice this season after being in service for two and three years, respectively.

THESE IRISH MUST BE TOUGH!

[Associated Press Wirephoto]

Still bearing scars of last week's Navy battle, Elmer Angsman (left) and Frank Ruggerio arrive in Bear Mountain, N. Y., with rest of Notre Dame football squad yesterday en route to New York for today's game with Army. Angsman had 11 teeth knocked out in Navy contest and Ruggerio received cut on jaw which required 13 stitches.

WHO'S AFRAID? NOT WISCONSIN!

N. U. Sentiment Is Same About Game Today

BY IRVING VAUGHAN
[Chicago Tribune Press Service]

Madison, Wis., Nov. 9—Wisconsin university's Badgers, their appetites slightly keener as the result of a Big Nine success over Iowa a week ago, are strangely complacent about their job of providing satisfactory football entertainment at Camp Randall tomorrow for 45,000 homecomers.

Even the nature of the opposition for the occasion—Northwestern's Wildcats who conquered Purdue—has spread no fear hereabouts altho it may be significant that in some quarters there are whisperings that, because of injuries, the Harry Stuhldreher gridiron pupils may not be at their best.

On the other hand, the few Wildcat adherents roaming the streets on the eve of the affair point out that their gang also is pretty badly fixed physically—what with having been smacked by Ohio State only last Saturday.

Frosh Know Way Around

The Wildcats, according to the latest communiques from Evanston, will present six freshmen in the starting lineup, three in the line, and the others in the back field but this doesn't mean a thing to the local adherents. They recall that Northwestern also sent out a large sized moan prior to the Purdue game, the reason being that things were so tough that six freshmen would have to start. Well, the Wildcats were so weakened by the abundance of yearling material that they clipped the Purdue championship boom by 26 to 14.

At least two Badgers will be absent as the result of the bruising received while whipping Iowa last Saturday. Martin Meyer, the regular left tackle, and George Urbanis, a relief guard, are out of regular action for the year, tho Meyer can exercise to the extent of kicking points after touchdowns, a job in which he excels.

McKinley Ready to Play

The Wildcats will have to do without Left Half Bruce Bairstow because of the souvenirs he picked up during the 16 to 14 defeat at Ohio State but this loss is partly offset by the recovery of Bob McKinley who had Bairstow's job and scored two touchdowns in the Purdue game. Since then McKinley has been handicapped by an ankle injury. The Wildcats also will have to rely on a new center, Freshman Bob Piros, a replacement for Ray Miller who was transferred by the navy.

The honor of acting as Badger captain for the homecoming has been tendered Don Kindt, right half back, who was wounded in the Italian campaign.

May Be Hot One

NORTHWESTERN		WISCONSIN
Morris	L. E.	Jim Thompson
Hagmann	L. T.	Esser
Schuetz	L. G.	George
Piros	C.	Faverly
Lecture	R. G.	Hanke
Hansen	R. T.	John
Gorski	R. E.	Mead
Farrar	Q. B.	Fuchs
McKinley	L. H.	Jerry Thompson
Conners	R. H.	Kindt
Whan	F. B.	Bendrick

Referee—William Blake [Loras]. Umpire—Don Hamilton [Notre Dame]. Field judge—Bill Orwig [Michigan]. Head linesman—Ray Knipschild [Chicago].
Radio broadcasts—W-G-N, WJJD, WBBM, Chicago; WHA and WIBA, Madison; WTMJ, Milwaukee, and Wisconsin network.
Time—2 p. m.

First Big Nine Victory Iowa, Illinois Prize

Cellar Clash

ILLINOIS		IOWA
Heiss	L. E.	Lechlein
Kolens	L. T.	Kay
Lunn	L. G.	Ginsberg
Wenskunas	C.	Lund
Bingaman	R. G.	Fagerlind
Jones	R. T.	Hammond
Ciszek	R. E.	Sheehan
Butkovich	Q. B.	Niles
Stasica	L. H.	Golden
Kwasniewski	R. H.	Smith
Krall	F. B.	Johnson

Referee—Lyle Clarne [Bradley]. Umpire—H. D. Hedges [Dartmouth]. Field judge—Dr. David E. Reese [Denison]. Head linesman—Herb Steger [Michigan].
Radio broadcasts—KSD, St. Louis; WMT, Cedar Rapids; KRNT, Des Moines; WILL, University of Illinois; WMBD, Peoria, and Illini network.

BY CHARLES BARTLETT
[Chicago Tribune Press Service]

Champaign, Ill., Nov. 9—More than 15,000 paters are expected to wend their way into Memorial stadium here tomorrow to witness what should be a right interesting football contest between the Illinois and Iowa elevens. Not only will the doings mark the 26th Illinois Dads' day, but they should also go far to determine full rights to occupancy of the 1945 Western conference basement.

It so happens that neither the Illini nor the Hawkeyes have won a league game in their 1945 endeavors, altho their respective records, based on points for and against, favor the home boys quite emphatically. In six games against such powerful worthies as Notre Dame, Indiana, and Michigan, the Illini have proven themselves so defensively obdurate that they have yielded only 57 points while collecting 36 for their side.

Each Wins Only Once

Thirty-three Hawkeyes, who arrived here along about the dinner hour this evening after a stopover drill on Chicago's Stagg field, won their first game of the season by defeating Bergstrom field, 14 to 13, a week after Illinois had scored its only triumph to date with a 23 to 6 decision over Pitt's Panthers. Clem Crowe's willing young men then were overpowered in five straight meetings with Ohio State, Purdue, Indiana, Notre Dame, and Wisconsin. For the season they have compiled 41 points to their foes' 230.

Lest the delusion created by these widely divergent point margins pump up his lads with overconfidence, Coach Ray Eliot of the Illini has been delivering lengthy lectures all week about one member of the Iowa ensemble. That would be Jerry Niles, the 6 foot 1¼ inch, 190 pound pitcher who has been filling the air with footballs since the season began.

Kwasniewski to Start

Eliot is fast gaining a reputation as the deftest juggler of talent in a season smitten by a peck of injury headaches. Last Saturday, in the 12 to 6 defeat by Great Lakes, Ray unveiled an Evanston back named Gene Kwasniewski, who paced the Illini to their last quarter touchdown. He incurred a leg injury in Tuesday's practice, but still is listed as a starter.

The Illinois back field underwent another shift, with Bill Krall moving up to full back in lieu of Bill Butkovich, who did well enough in the Great Lakes contest to earn his old role at quarter back.

MIGHTY CADET TEAM AT PEAK FOR DUEL TODAY

Blanchard, Davis in Leading Roles

A Natural!

ARMY		NOTRE DAME
Pitser	L. E.	Skoglund
Coulter	L. T.	Mieszkowski
Geremetta	L. G.	Mastrangelo
Fuson	C	Walsh
Green	R. G.	Reveal
Nemetz	R. T.	Bucyrus
Foldberg	R. E.	Crump
Tucker	Q. B.	Dancewicz
Davis	L. H.	Colella
McWilliams	R. H.	Angsman
Blanchard	F. B.	Ruggerio

Referee—William Halloran [Providence]. Umpire—Leo Daley [Boston college]. Field judge—Ray Barbuti [Syracuse]. Head linesman—James Allinger [Buffalo].
Time—1 p. m. Chicago time.
Radio broadcast—WMAQ, Chicago, 12:45 p. m.

BY ARCH WARD
[Chicago Tribune Press Service]

New York, Nov. 9—Tomorrow is the day we find out whether all-victorious Army and undefeated Notre Dame merit their rating as the nation's No. 1 and No. 2 teams of college football. One or the other is almost certain to be crowded off that lofty plateau.

The 32d meeting of the gridiron's oldest intersectional rivals will draw a capacity crowd of 76,000 to Yankee stadium. Applications for tickets exceeded 315,000, probably a record for an American sports event. The stadium was sold out last August.

Thru the years it has been Notre Dame that annually packed New York's largest ball park. This time Army probably has drawn as many as the Irish, for there are thousands who feel this year's Cadet eleven may be the greatest collegiate unit of all time.

Army Practically Unchanged

West Point, with two or three exceptions, has the same squad that last November whipped Notre Dame, 59 to 0, for the worst defeat the Irish ever have suffered. The team has an added year of experience and maturity. It comes up to its big test in top physical condition. Notre Dame bears the scars of last week's 6 to 6 battle with Navy, altho Coach Hugh Devore plans to start the same lineup that performed so creditably against the Midshipmen.

Notre Dame arrived at Harmon this morning and the players were taken to Bear Mountain Inn, where they will remain until noon tomorrow. The Army worked out in Yankee stadium this afternoon and then retired to the Knollwood Country club up the Hudson where Cadet teams for years have spent the night before the Notre Dame game.

It's No Easy Task

Devore's unenviable assignment this week has been the preparation of a defense to stop Army's Glenn Davis and Doc Blanchard, probably the two most dangerous ball carriers ever combined on one team. Davis last year scored three touchdowns against the Irish. His specialty is wide runs where he can utilize to the fullest his tremendous speed. If an opponent builds a defense to stop Davis' sweeps, it opens itself up to Blanchard's power attacks inside tackles.

It's possible to stop one or the other, but no team thus far has stopped both simultaneously. Davis has made 11 touchdowns this fall and Blanchard 10. Lest you conclude that Davis and Blanchard are West Point's only back field threats, we hasten to add that Shorty McWilliams, a newcomer to the squad, has scored seven touchdowns.

Irish Backs Are Pretty Good

Notre Dame has no backs to match the brilliance of Davis, Blanchard, and McWilliams, but it has a group that would look good by comparison with any other combination besides Army's. Elmer Angsman, Phil Colella, and Terry Brennan can move with the best and Full Back Ruggerio is as reliable a ball carrier as the team has had in recent years. Neither Army nor any other foe will present a better forward passer than Frank Dancewicz.

Army unquestionably has an edge in back field personnel, but that may not be decisive. The outcome will rest on the strength of the line. If Notre Dame's forwards outplay Army's, the Cadet speedsters may never get a chance to utilize their superiority.

$5,000 Race Heads Charity Program; Advance Post Time

BY MAURICE SHEVLIN

Three handicap races, topped by the first running of the $5,000 added Chicago Tribune Charities, Inc., mile and one eighth event, which has attracted a fine field of 11, will be presented today at Sportsman's Park as the six day charity meeting is brought to a close.

The fastest thorobreds at the Cicero half mile establishment have been named for the trio of headliners which includes the $2,500 Arch Ward Handicap and the $2,500 Rosenav Handicap, both seven furlong sprints.

Earlier Post Time

Nine well filled races have been arranged by Racing Secretary William R. Dahlstrom. Post time for the first race is 12:45. The meeting, which opened last Monday, bids fair to overshadow the Tribune Charities' six-day program last fall which netted the organization $245,000.

Heading the field for the feature race is the entry of Mr. and Mrs. Clyde Troutt of Benton, the 7 year old stake horse, Take Wing, and Cerberus, a consistent performer in the Chicago area this season. Cerberus, 6 year old gelding, will carry top impost of 122 pounds, four more than his stable mate.

The Happy Hour Farm also has a two horse entry, Cherry Wine and Devalue, winner of the $50,000 Stars and Stripes Handicap at Washington Park this summer. Take Wing won the big stake in 1942.

Chipamink in Ward Handicap

The mud running Chipamink, winner in his last three races, has been entered by the Silver Star Stock farm in the Arch Ward handicap, seventh race on the card, and the 5 year old son of Peanuts has been assigned high weight of 122 pounds. His chief opposition figures to come from M. H. Van Berg's She Didn't, winner in her last two starts, and Mrs. Karl Mayer's Whose. Cerberus was named for this race as well as the main event.

The Rosenav handicap lists 18 nominees, headed by Mrs. Al Gaal's Catchweista and Ben Fogelson's Pomp's Gal.

The field in the $5,000 Tribune handicap follows:

Horse	Wt.	Jockey	Prob. odds
Chief Adviser	103	A. Burdy	15-1
Parasang	110	D. Jessop	12-1
*Cerberus	122	R. Sanabria	7-5
Go Devil	108	No boy	6-1
*Take Wing	118	B. Nichols	7-5
†Cherry Wine	110	J. W. Martin	8-1
In the Bag	108	N. L. Pierson	8-1
†Devalue	109	J. W. Martin	8-1
Hot Spark	104	No boy	30-1
Bushwhacker	114	A. Applebee	8-1
Latent	110	J. Jessop	10-1

*Mr. and Mrs. Clyde Troutt entry.
†Happy Hour farm entry.

Yesterday's semi-final program attracted a crowd of 5,748, bringing the attendance for five days to 37,807. The betting amounted to $580,337, and the total for the meeting reached $3,517,967.

MOON MULLINS
GEE! I WONDER IF I'M GETTIN' KINDA GOOFY
I'M ALWAYS LAYIN' SOMETHIN' DOWN AND CAN'T REMEMBER WHERE I PUT IT.
!!?*%!!?
OH!
THANKS A LOT, PAL. I BEEN LOOKIN' ALL OVER FOR THIS CIGAR.
Reg. U. S. Pat. Off.
Copyright, 1945, by News Syndicate Co. Inc.

COLLEGE FOOTBALL

YESTERDAY'S RESULTS

Miami [Fla.], 13; South Carolina, 13.
Michigan Normal, 14; Wayne U., 13.
Ohio State B, 13; Purdue B, 6.
Wilson, 7; Wright, 0.
Wisconsin B, 13; Northwestern College, 6.
Texas College, 12; Prairie View, 0.

GAMES TODAY

Notre Dame vs. Army at New York.
Illinois Wesleyan at Kentucky State.
Iowa at Illinois.
Indiana at Minnesota.
Michigan vs. Navy at Baltimore.
Northwestern at Wisconsin.
Ohio State at Pittsburgh.
Miami [Ohio] at Purdue.
Great Lakes at Michigan State.
Kansas at Marquette.
Iowa State at Oklahoma.
Nebraska at Kansas State.
Valparaiso at Butler.
Earlham at Central [Ind.] Normal.
Cincinnati at Detroit.
Wooster at Western Michigan.
Carbondale at De Kalb.
Charleston at Illinois Normal.
Concordia at Wheaton.
Kenyon at Heidelberg.
Albion at Ashland.
Ohio at Baldwin Wallace.
Beloit at Knox.
Cornell at Coe.
Wartburg at Grinnell.
Tulsa at Oklahoma A. and M.
Colorado A. and M. at Denver.
Greeley State at Colorado.
Iowa State at Drake.
Utah at New Mexico.
Iowa Central at Parsons.
Utah at New Mexico.
California Poly at Arizona.
Michigan B. at Hillsdale.
Carroll at Wisconsin B.
California at S. California.
Oregon State at Washington.
Oregon at Washington State.
Rutgers at Lafayette.
Lehigh at New York U.
Virginia Military at Maryland.
Temple at Penn State.
Colgate at Cornell.
Marchant Marines at Harvard.
Brown at Yale.
Dartmouth at Princeton.
Columbia at Pennsylvania.
Kentucky at West Virginia.
Boston college at Villanova.
Richmond at Virginia.
S. Louisiana Institute at Auburn.
Baylor at Texas.
Virginia Poly at Clemson.
Georgia Tech at Tulane.
S. Methodist at Texas A. and M.
N. Carolina State at Duke.
Mississippi State at Louisiana State.
Georgia at Florida.
Tennessee at Mississippi.
William and Mary at N. Carolina.
Arkansas at Rice.
Texas Christian at Texas Tech.

LITTLE MIAMI, FULL OF HOPE, INVADES PURDUE

Boilermakers Expect to Win Last Home Game

Lafayette, Ind., Nov. 9 [Special]—Miami [O.] university's speedy Redskins, with a record of only two losses in their last 19 games, will provide the opposition for once beaten Purdue in a Dad's day football game tomorrow afternoon. It will be the final home appearance of the Boilermakers, who will wind up the season on the road in Western conference engagements with Michigan and Indiana.

This last appearance of the offensive minded Purdue combination in Ross-Ade stadium, is expected to attract a crowd of 12,000. Lineup:

Purdue		Miami
Heck	L.E.	Hoover
O'Brien	L.T.	Lecompte
Horvath	L.G.	Florio
Kodba	C.	Bernard
Logan	R.G.	Shifsett
Hughes	R.T.	Zych
Gilbert	R.E.	Weber
DeMoss	Q.B.	Wieche
Canfield	L.H.	Campbell
Shaw	R.H.	Fleming
Cody	F.B.	Cpuch

Referee—Mike Layden [Notre Dame]. Umpire—R. W. Finsterwald [Ohio U.]. Field judge—Dave Noble [Nebraska]. Head linesman—Archie Morrow [River Falls Teachers]. Radio broadcasts—WBAA and WASK, Lafayette; WOWO, Fort Wayne; WIRE, Indianapolis.

Indiana Risks Title Chance at Minnesota

[Continued from first sports page]

drive toward its first championship in conference history.

Minnesota claims it is short of reserves, altho the number of substitutions in recent games would seem to deny the allegation. There's no doubt but an Indiana victory must depend on the Hoosier regulars.

The Hoosiers have poignant memory of last year's 19 to 14 defeat by Minnesota on this same gridiron when a forward pass in the closing minutes erased Indiana's lead. This, as well as previous failures, possibly may make the Hoosiers jittery. Certainly they are under pressure of their conference leadership.

Spartans Aim to Surprise Sailors Again

East Lansing, Mich., Nov. 9 [Special]—Michigan State, which scored an upset victory over Great Lakes in 1942, will attempt to repeat the feat when the Spartans meet the Bluejackets before 12,000 here tomorrow.

In 1942 a Great Lakes team which was led by Bruce Smith and included such players as Bob Sweiger and Urban Odson of Minnesota and Carl Mulleneaux of the Green Bay Packers, was dealt a 14 to 0 defeat by Michigan State. In tomorrow's game Michigan State again will be the underdog. Probable lineups:

Michigan State		Great Lakes
Ziegler	L.E.	O'Connor
Vesmar	L.T.	Stall
Black	L.G.	Foley
Fagal	C.	Wendell
Lamssies	R.G.	Lamoure
Zabaugh	R.T.	Widseth
Huey	R.E.	R. Jones
Johnson	Q.B.	Tarjey
Reader	L.H.	Klemmer
Contos	R.H.	Aschenbrenner
Breslin	F.B.	Motley

Referee—Parke Carroll [Kansas City]. Umpire—Wilbur Knight [Dartmouth]. Linesman—Joel M. Burghalter [Heidelberg]. Field judge—John Fahay [Marquette].

Broadcasts—WKAR, East Lansing; WCAR, Pontiac; WKZO, Kalamazoo; WJEF, Grand Rapids; WJIM, Lansing.

Time—2 p. m., Chicago time.

Prep Football

YESTERDAY'S RESULTS.

NORTHEAST CONFERENCE

Lake Forest, 41; Woodstock, 0.
Lib. Lyville, 19; Arlington Heights, 0.
Crystal Lake, 14; Niles, 8.

ILLINOIS MISCELLANEOUS

Bloom, 14; St. Bede, 13.
East Aurora, 19; Joliet, 12.
Elgin, 27; Freeport, 0.
Calumet City, 37; Hammond Central Catholic, 6.

NORTHERN INDIANA CONFERENCE

Eastern Division

La Porte, 25; Michigan City, 6.

Western Division

East Chicago Roosevelt, 19; East Chicago Washington, 6.
Hammond Tech, 21; Hammond, 7.
Whiting, 18; Hammond Clark, 0.
Valparaiso, 12; Gary Tolleston, 0.

INDIANA MISCELLANEOUS

South Bend Riley, 23; Terre Haute, 7.
South Bend Washington, 0; Muncie, 0.
Evansville, 6; South Bend Central, 0.
South Bend Central Catholic, 27; South Bend Catholic, 7.

GAMES TODAY

CITY LEAGUE

West Section Playoff

Austin vs. Harrison in Soldiers field, 2 p. m.

SUBURBAN LEAGUE

New Trier at Evanston, 2 p. m.
Morton at Waukegan, 2 p. m.
Oak Park at Proviso, 2 p. m.

PRIVATE SCHOOL LEAGUE

Francis Parker vs. North Shore in Winnetka, 10 a. m.
Harvard vs. North Park in Winnemac, 10 a. m.
Chicago Latin at Wheaton, postponed.
Luther Institute vs. Todd School in Woodstock, 10 a. m.

MIDWEST PREP CONFERENCE

Culver Military academy at Indianapolis Park School, 2:30 p. m.
Pullman Tech at Lake Forest academy, 2 p. m.

LITTLE SEVEN CONFERENCE

Wheaton at Naperville, 2 p. m.
St. Charles at Geneva, 2 p. m.

NORTHEAST CONFERENCE

Leyden at Warren, 2 p. m.

MISCELLANEOUS

Morgan Park Military academy vs. St. John's Military academy in Delafield, Wis.
Concordia at Elgin academy, 2 p. m.

BLOCKING ASSIGNMENT CARRIED OUT

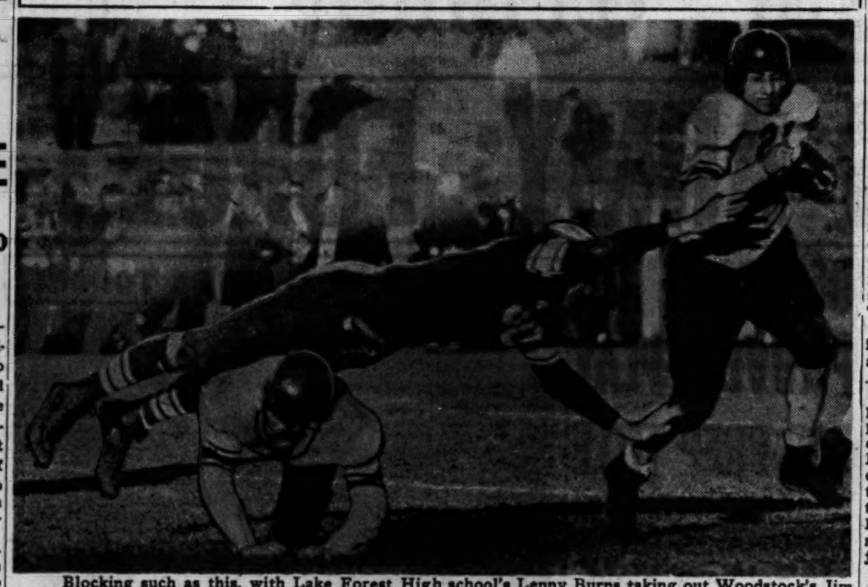

Blocking such as this, with Lake Forest High school's Lenny Burns taking out Woodstock's Jim Olson while George Evans breaks away, enabled the Lake Forest eleven to triumph, 41 to 0, in Woodstock yesterday. [TRIBUNE Photo]

LAKE FOREST'S PREPS WIN, 41-0

Pile Up Easy Victory at Woodstock High

The Lake Forest High school football team yesterday concluded its Northeast conference schedule by defeating Woodstock, 41 to 0, on the Woodstock field. The triumph was Lake Forest's sixth in seven games, its only loss, the first in two years, being dealt recently by the Crystal Lake eleven which captured the conference title.

As a feature of yesterday's game, Coach Edgar Lindermeyer turned the coaching duties over to the team, with Capt. George Evans and Quarter Back Paul Barker directing it thru the entire contest.

Lake Forest ran up a 21 to 0 score by the end of the first period, when Evans and Barker called out the first team. The reserves took over, but did not score by half time. The regulars returned to the contest in the second half to score 20 points. All players on the Lake Forest team saw action, with Leonard Burns scoring three times. One touchdown was the completion of a 60 yard pass play, with Burns taking an aerial from Barker.

MARQUETTE TO BATTLE KANSAS IN HOME FINAL

Milwaukee, Wis., Nov. 9 [Special]—Altho three of its stars will be on the sidelines with injuries, the Marquette university football team will find itself cast in the role of favorite as it winds up its home campaign against Kansas here tomorrow afternoon.

Coach Tom Stidham learned today he will be unable to use Half Back John Rudan, Tackle Eddie Castans, or End Dick Scherer, but the other Hilltoppers, including several service veterans and navy trainees who have reported in the last two weeks, are ready for the Jayhawkers.

Probable lineups:

Marquette		Kansas
Kaminski	L.E.	Schmidt
Romeo	L.T.	Burt
Francesconi	L.G.	Dickerson
R. Fritz	C.	Lakeland
Kwilosz	R.G.	Burke
Kalchik	R.T.	Moore
Palesse	R.E.	Pumphrey
Hickey	Q.B.	Gray
Glasener	L.H.	Pattee
Copoulos	R.H.	Marxmiller
Jozwiak	F.B.	Harmon

Referee—Dwight Reese [Washburn]. Umpire—C. J. Gilbert [Northwestern]. Field judge—Bernard Darling [Beloit]. Head linesman—C. C. Van Reen [Bradley].

Radio broadcast—WEMP [Milwaukee].

Time—2 p. m.

WILSON DEFEATS WRIGHT, 7 TO 0, ON 10 YARD PASS

Bob Carey caught a 10 yard pass from Carl Johnson on the 3 yard line for the touchdown that enabled Wilson college to beat Wright, 7 to 0, in Rockola stadium last night. Lineups:

Wilson [7]		Wright [0]
Carey	L.E.	Beutlich
Hooks	L.T.	Spears
Kulascak	L.G.	De Grado
Kunsendorf	C.	Brocowski
Langart	R.G.	Weiss
Chanaseyras	R.T.	Gumas
Cahill	R.E.	Marx
Johnson	Q.B.	Griffin
Rice	L.H.	McCallum
Poth	R.H.	Crite
Allison	F.B.	Quanstrum

Wilson	0	0	7	0	—7
Wright	0	0	0	0	—0

Touchdown—Carey. Point after touchdown—Johnson.

HOLD TWO PREP CROSS-COUNTRY EVENTS TODAY

The City and Catholic league prep cross-country championships will be decided in two meets today, with the public schools competing at 10 o'clock this morning in Washington park and the parochial schools holding their meet in Riis park at 2 p. m.

More than 115 entrants are in the City league meet, with another 170 entered in the novice division. The Catholic meet has drawn participants from nine schools.

Drive to Bring Army-Navy Game to Chicago Lauded

Sports and civic leaders in Chicago yesterday expressed elation over the possibility of the Army-Navy football game being played in Soldiers' field next year following announcement in THE TRIBUNE that Mayor Kelly had opened a determined drive for the transfer of the annual service battle to the lake front arena.

Transportation facilities, housing accommodations, and a large field for the game were cited as ideal for the shift from eastern gridirons. It would be the first appearance of the Cadets and Middies in the midwest in 20 years, the service elevens battling to a 21 to 21 tie before 110,000 on Nov. 27, 1926.

Comment from the city's leading sportsmen on the proposal follows:

P. K. Wrigley, owner Chicago Cubs—The transfer of the Army-Navy game to Chicago would be great for the city. It has been a long time since this service classic was played in the midwest and I'm sure football fans would welcome its return to the lake front.

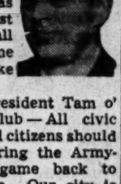

George S. May, president Tam o' Shanter Country club—All civic minded citizens should help bring the Army-Navy game back to Chicago. Our city is becoming the sports center of the world and it is fitting and proper that the game be played here in 1946.

Arthur Wirtz, vice president, Chicago Stadium—Chicago is a great transportation center and has the tremendous facilities to accommodate the thousands who would like to see the Army-Navy game back in the middle west.

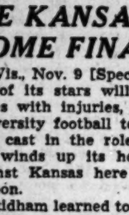

Gov. Green—The proposal to bring the 1946 Army-Navy game to Chicago should have the careful consideration of the service authorities. No other stadium in the nation is better equipped than Soldiers' field to handle this great game. From the geographic standpoint, it would be a logical move to bring the game to the middle west. It would heighten the interest of fans and enable more of them from all sections of the country to see this spectacle.

Kenneth L. [Tug] Wilson, Western conference commissioner — It would be a great opportunity for midwesterners to see two fine service teams in action. I witnessed the 1926 game and hope we will have the chance to see the 1946 game in Soldiers' field. It's a grand spectacle and a great football game.

George F. Barrett, attorney general—Chicago has proved itself as one of the finest sports cities in the world. Transfer of the Army-Navy game to Soldiers' field would add another spectacle to our sports calendar, and would give midwesterners a chance to see these two brilliant service teams.

Maj. Ednyfed H. Williams, chairman, Illinois Racing board—I'm 100 per cent behind the movement to bring the Army-Navy game to Chicago in 1946. I've never forgotten the brilliant spectacle of 1926 in Soldiers' field and I sincerely hope the transfer will be accomplished.

In the WAKE of the NEWS

[Continued from first sports page]

November

A film of cobweb floating in the air,
A gauze-like fabric hanging in the glow,
Wild geese a-wheeling to the southland fair
As squirrels sniff the scent of coming snow.
Sweet songsters sing their vespers in due form—
Their farewell song until they meet in May;
This is November's calm before the storm
Ere nature's green is changed to drabby gray.

—W. J. Griffith

* *

Do You Remember 'Way Back When: Women prided themselves on needlework, cooking, and housekeeping instead of such things as welding, flying, and playing the horses?—Eileen.

A movie theater was called a nickel show?—Jane of Orland Park.

Michigan av. was practically deserted, except on Sunday afternoons when the wealthy citizens brought out their high stepping steeds and fancy rigs?—Jason of New Debut.

*

Move Over, Rover

The other night the mister came staggering in with lipstick on his mouth. When I asked him where he got it, he tried to tell me it must have been on his beer glass. Now that's what I call spreading it on pretty thick. —Lawrie's Annie

Ten Years Ago Today—The Chicago Bears whipped Boston, 30 to 14. . . . The Cardinals won from Philadelphia, 12 to 3.

Fight Decisions

LAST NIGHT

At New York [Madison Square Garden]—Johnny Greco beat Tony Janiro [8]; George Doty stopped Al La Bara [5]; Pedro Firpo beat Eddie Hudson [6]; Danny Carabella beat Filberto Osorio [6]; Patsy Toscano beat Julian Majaves [4].

COUNT VOTES ON ONE-DAY STATE TOURNEY TODAY

Whether the 1946 state high school basketball tournament will be a one day, four team meeting or the traditional 16 team tournament lasting three days will be determined today when the board of control of the Illinois High School association meets today in the association headquarters, 21 S. La Salle st.

The board, which has considered a proposal by the State Principals association that the tournament be a four team, one day meeting and has heard strong opposition on that proposal from the State Coaches association, will count ballots from all state high school principals and decide according to the sentiment shown by that vote.

Last night speculations were that the board would retain the 16 team meeting, since many principals have changed their opinions after first voting in favor of their own association's proposal.

BUCKEYES HOPE FOR A WORKOUT IN PITT GAME

Pittsburgh, Pa., Nov. 9 [Special]—The Ohio State football team checked in today for its game tomorrow with the comparatively weak University of Pittsburgh eleven. Coach Carl Widdoes took the Buckeye squad to Pitt stadium for a brief workout upon arrival.

Coach Clark Shaughnessy of Pitt is moving Mike Roussos, a 220 pounder, from full back to tackle. Quarter back Billy Wolff and Right Half Back Ed Zimmovan, who missed the Purdue game because of injuries, probably will play.

A crowd of 35,000 persons is expected. Lineups:

Ohio State		Pitt
Steinberg	L.E.	Skladany
Thomas	L.T.	Cerrone
McGinnis	L.G.	Chuffi
Lininger	C.	Kosh
Amling	R.G.	Ranii
Dixon	R.T.	Roussos
Watson	R.E.	McPeak
Friday	Q.B.	Smodick
Daugherty	L.H.	Robinson
Fisher	R.H.	Wertman
Cline	F.B.	Foley

CUNEO HARNESS HORSE RETAINS TITLE AT SHOW

BY JAMES SEGRETI

Illinois still has the champion harness horse of the United States. Wensleydale Pilot, from John F. Cuneo's Hawthorn farms, Libertyville, last night won the $2,000 championship stake for harness horses in the second annual Chicago horse show before a capacity crowd of 7,500 in the Coliseum.

The show will end following matinee and evening performances today and tomorrow.

Repeats 1944 Performance

Wensleydale Pilot, which was imported from England by Cuneo, repeated his 1944 performance, again defeating Mrs. Loula Long Combs' Invasion. The triumph was the eleventh scored by an entry from the Hawthorn farms, three more than its closest rival, Dodge stables. Killearn Beauty, from the Argyll stables, Mount Carroll, Ill., was judged third.

Edith Fable, 6 year old mare, owned by Miss Jean McLean of Portsmouth, Va., captured another grand championship, defeating Meadow Wisp from the Hickory Creek farm, West McHenry, Ill., in the $2,000 stake for three-gaited saddle horses. Your Lucky Dare, owned by Mrs. A. G. Kaiser of Wichita, Kas., took third place. Blaze of Glory, owned by Mrs. E. A. Parker, Wilmette, defending champion in the stake, was judged sixth.

Atlass Entry Wins Again

H. Leslie Atlass of Wheaton brought his victory total to seven when Sunny Ridge Queen won the event for harness mares, and Cadet triumphed in the class for harness ponies and Shetlands.

Last night's summaries:

HUNTERS [pairs]—Won by Rysco and North Woods, F. J. Anderson, St. Paul, Minn.; Range Wrattler and Rusty, Mrs. Louis Swift Jr., Wheaton, second; Hinsdale and Sand Artist, Mrs. T. A. Mohlman, Hinsdale, third; Ronllad and Beau Joe, Miss Anne Krause, Hinsdale, fourth.

HARNESS PONIES [pairs]—WON by Recollection and Recognition, Loula Long Combs, Lee's Summit, Mo.; King's Peg and Modern Maid, Mrs. J. A. Smith, Hollywood, Cal., second; Reveille and Glenholme Splendor, Betty Lynn stable, Indianapolis, Ind., third; Hawthorn Challenger and Stonehedge Rushworth, Hawthorn farms, Libertyville, fourth.

FINE HARNESS MARES—Won by Sunny Ridge Queen, H. Leslie Atlass, Wheaton; Glorious Maxine, Mrs. R. G. Stewart, Mexico, Mo., second; Martha Rex A., Ben R. Goltsman, Montgomery, Ala., third; Aflame, Greenhills farm, Tuscon, Ore., fourth.

ROADSTERS [TO BIKE]—Won by Bostonian, Dodge stables, Rochester, Mich.; Star Dust, Hickory Creek farm, West McHenry, second; Hollywood Pat, Mrs. Hazel Newcomb, West Los Angeles, Cal., third; Victory Mail, J. Ralph Peak, Winchester, Ill., fourth.

FIVE GAITED SADDLE HORSES [$500 AMATEUR STAKE]—Won by Lady Babette, Valley View farm, Barrington, Ill.; Harvest Delaine, Delaine farm, Morton Grove, second; Beloved Rogue, Mrs. George Gaber, Glenview, third; Spring Cheer, Valley View farm, Barrington, Ill., fourth.

HARNESS PONIES AND SHETLANDS [SINGLE]—Won by Cadet, H. Leslie Atlass, Wheaton; Cynda Lu, E. C. Davis, Paris, Ill., second; Artist's Model, Hawthorn farms, Libertyville, Ill., third; Royal Blue, Betty Lynn stables, Indianapolis, Ind., fourth.

$2,000 THREE GAITED CHAMPIONSHIP—Won by Edith Fable, Miss Jean McLean, Portsmouth, Va.; Meadow Wisp, Hickory Creek farm, West McHenry, second; Your Lucky Dare, Mr. and Mrs. A. G. Kaiser, Wicita, Kas., third; By Appointment, Dodge stables, Rochester, Mich., fourth.

HARNESS HORSES [$2,000 CHAMPIONSHIP STAKES]—Won by Wensleydale Pilot, Hawthorn farms, Libertyville, Ill.; Invasion, Mrs. Loula Long Combs, Lee's Summit, Mo., second; Killearn Beauty, Argyll stables, Mount Carroll, Ill., third; Wensleydale Wildfire, Hawthorn farms, fourth.

Giant Eleven Signs Franck for 2 Seasons

New York, Nov. 9 (AP)—Marine Capt. George E. Franck, former half back at the University of Minnesota in 1940 and a star with the New York Football Giants in 1941, signed a two year contract with that club today and participated in a workout at the Polo Grounds.

GOT CHECK, SAYS KEESHIN

John L. Keeshin, owner of the Chicago All-America conference eleven, yesterday explained his negotiations with George Franck which led to an announcement on Oct. 16 that the former Minnesota star would play with Chicago in 1946.

"Franck received a $200 check from us," said Keeshin. "On the back of the check he wrote that in consideration for this amount he would play football in 1946 with the Chicago All-America eleven.

"The consideration which was accepted and Franck's endorsement on the check, which was cleared thru the bank, in my opinion, makes this a legal document and Franck is bound to fulfil our agreement.

"But since his desires are to play with the New York Giants he has my best wishes."

Layden Not Available

Elmer Layden, commissioner of the National Football league, was unavailable for comment yesterday, but this statement was issued by George Strickler, the league's public relations director:

"Franck called at the commissioner's office Wednesday and established to Mr. Layden's satisfaction that he had never had any intention of playing anywhere except in the National Football league; that he had not signed any football contract, except with the National league, and that he hoped the New York Giants would exercise their option under the contract which still was in force when he entered service."

Oliver's 68 Takes Lead in Durham Golf Meet

Durham, N. C., Nov. 9 (AP)—Edward S. Oliver of Wilmington, Del., recently discharged from the army, shot a 68, two under par, to take the first round lead in the Durham open golf tournament today. Tied for second at 69, were Ben Hogan, Willie Turnesa, Ed Furgol, Herman Barron, Al Zimmerman, Barney Clark, Clarence Owen, George Payton, Ky Laffoon, and Toney Penna.

SPORTSMAN'S PARK ODDS & JOCKEYS

FIRST RACE—Purse $1,500, claiming, 3 year olds and up, 5 furlongs:

Horse—	Wt.	P.P.	Jockey	Odds
Proletarian	120	1	Applebee	10-1
Kitty Carroll	117	2	No boy	10-1
Lucky Ann	117	3	Pierson	4-1
Flick	117	4	Adkins	6-1
Okpal	112	5	Klinder	5-2
Treviscot	120	6	No boy	20-1
Jon	120	7	C. Martin	8-5
Maurice K.	120	8	Gillespie	10-1
Jolly Greenock	117	9	Henson	15-1
Vegas Lass	112	10	No boy	15-1
Cam Fin	117	11	No boy	15-1
Marry Bid	120	12	No boy	20-1
Major Mc	118	13	Applebee	10-1
Sporting Code	117	14	Sanabria	10-1
Troop Ship	117	15	No boy	15-1
Princess Dot	112	16	No boy	20-1

SECOND RACE—Purse $1,500, claiming, 3 year olds and up, 7 furlongs:

Grand Lady	117	1	Adkins	3-1
Salina O	117	2	Henson	15-1
Algrina	118	3	No boy	12-1
Luckwood	110	4	No boy	20-1
Belva Slave	112	5	Nichols	15-1
Prince Midas	115	6	No boy	20-1
Minta H.	110	7	Nichols	15-1
Dads	120	8	Haley	6-1
Ration	113	9	No boy	20-1
Jubilate Boy	115	10	No boy	7-5
Praetorian	120	11	No boy	10-1
Man o' Mine	110	12	Burdy	15-1
Silver Style	115	13	No boy	6-1
Furp	110	14	No boy	10-1
Last Waltz	115	15	No boy	15-1
Princely Gift	120	16	No boy	15-1

THIRD RACE—Purse $1,500, claiming, 3 year olds and up, 7 furlongs:

Thormond	107	1	Burdy	10-1
Hearth Broom	115	2	Boucher	10-1
La Rue	113	3	Henson	15-1
Ever Message	110	4	Nichols	6-1
Gallant Hour	122	5	J. Jessop	6-1
Forevic	122	6	C. Martin	2-1
Help Sweep	113	7	No boy	4-1
Field D'Or	108	8	Klinder	20-1
Stars at Night	113	9	J. Jessop	4-1

FOURTH RACE—Purse $1,600, allowances, 3 year olds and up, 5 furlongs:

Gallantry	113	1	No boy	15-1
Mr. Rabbit	115	2	J. Jessop	2-1
High Mow	120	3	No boy	10-1
Anytime	115	4	Klinder	12-1
Tin Pan Alley	120	5	No boy	10-1
†Valdina Bright	107	6	Nichols	4-1
Fair Sand	113	7	No boy	15-1

PIMLICO RESULTS

FIRST RACE—Purse $1,500, claiming, 4 year olds and up, 1¼ miles:

Shake Sir, 111: Dodson	37.70	17.80	8.70
Coosa, 107: Cherry		4.70	3.10
Burdiman, 112: Lang			6.90

Time, 1:57 2-5. Bully Gusher, Over Gold, Attune, Air Defense, Hello Bill, Exploration, Jack Horner, Show House, Chief Craft ran.

SECOND RACE—Purse $2,000, claiming, 2 year olds, 6 furlongs:

Dry Crest, 115: Gonzales	6.00	3.20	3.20
Periair, 112: Smith		3.40	2.90
Darten, 115: Wagner			5.60

Time, 1:15 1-5. Freakish Jane, Agana, Gold Tex, Gold Coast, Happy Pal, Signet, Mr. Rip, Peggy Only, Late Time ran.

THIRD RACE — Purse $3,300, claiming, steeplechase, 3 year olds and up, 2 miles:

†Rico Cata, 146: Cruz	10.00	7.80	4.30
†Bridle Spur, 134: Banks		7.80	4.30
Danny Deever, 145. Fields			3.90

Time, 3:59 3-5. Forest Ranger, Dancing Archie, Ugly Duckling, Bowling Lady ran. †Entry.

FOURTH RACE—Purse $3,000, allowances, 2 year olds, 1 mile:

Boss, 119: Luther	6.30	4.60	3.60
Boatman, 114, Wagner		11.70	7.00
Dacan, 123: Haskell			3.60

Time, 1:49. Bossiney, Blue Sweep, Blunt Remark, †Famine, Jolly Soul, Lion Rampant, Adlibit, Red Flare, †Flash Up ran. †Entry.

FIFTH RACE—Purse $3,500, allowances, 3 year olds and up, 6 furlongs:

Quienes, 114: Martin	6.40	3.30	out
Boatman, 114: Buxton		3.80	out
Cassin, 110: Dodson			out

Time, 1:12. Sollure ran.

SIXTH RACE—Purse $3,500, allowances, 3 year olds and up, 1 1-16 miles:

Bleinrose, 113: Fallon	30.10	7.80	4.10
Lubra, 107: Smith		2.80	2.40
Galtra, 113: Mehrtens			3.20

Time, 1:48 3-5. Vandiint, Night Strike, Display Flight, Island Nymph, Devils Bit, Saving ran.

SEVENTH RACE—Purse $3,500, allowances, 3 year olds, 1 1-16 miles:

Zeddieow, 111: Martin	7.40	4.80	2.90
Tic, 116: Scawthorn		8.10	4.30
Split the Wind, 113: Dodd			3.20

Time, 1:47 1-5. Shako, Sea Bees, Lictor, Cat Bridge ran.

EIGHTH RACE—Purse $3,500, claiming, 3 year olds and up, 1 1-16 miles:

Samhar, 117: Buxton	10.70	7.00	5.20
Sting Leaf, 111: Mora		29.50	13.40
†Grey Steel, 104: Dodson			3.80

Time, 1:46 3-5. Lost and found, †Cannibal, Talzess, Omaha Mike, †Connachta, Treseus, Safety Match, Smoke Pud, †Rough Feathers ran. †Entry.

ROCKINGHAM PARK RESULTS

FIRST RACE—Purse $2,000, maidens, 2 year olds, 6 furlongs:

Tiresome Time, 118: Het'ger	11.60	5.80	3.80
Babomac, 110: McKever		4.60	3.20
Wanda Lee, 110: Cowley			2.90

Time, 1:15 2-5. Grand Surprise, Storm Play, Blind Baby, Simont, Bullsel, Gray Lass, Rakamup, Ropesteretta, Elias ran.

SECOND RACE—Purse $2,000, claiming, 4 year olds and up, 5 furlongs:

High Honors, 110: Balaz	31.40	14.80	9.20
Jean La Diable, 114: Barber		15.20	8.80
Boom Do, 111: Gross			9.20

Time, 1:4. Town Hill, White Time, Pretty Lady, Neat Kee, Edmar Joan, McMark, Mokup, Gallant Agent, Spare the Rod ran.

THIRD RACE—Purse $2,000, claiming, 3 year olds, 6 furlongs:

Betel, 111: Martin	9.00	4.40	3.40
Lady's Orphan, 108: McKee		4.00	2.80
Jim's Jeanie, 111: Hettinger			2.80

Time, 1:13 4-5. Great News, Circus Flag, Dark Morning, Fleet Sister, Why So, Blue Wise, Miss Mac ran.

FOURTH RACE—Purse $2,200, allowances, 3 year olds, 6 furlongs:

Bee W. Bee, 118: Hettinger	7.60	3.80	3.00
Builder, 118: Lynch		3.80	3.00
North York, 118: Rogers			4.20

Time, 1:14 4-5. Count Bill, Rockwood Daisy, Scarlet Pansy, Lucky Irish, Pittobeted, Treasure Bound, Ball Shot, Turkey Feather, Van's Vickie ran.

FIFTH RACE—Purse $2,800, allowances, 3 year olds and up, 6 furlongs:

Glenweed, 114: Hettinger	14.80	8.00	4.20
Miss Persian, 114: Hall'ti		8.80	4.60
Heat Wave, 114: Martin			3.00

Time, 1:12 3-5. Betty Grable, Gold Tint, Flying Giant, Quillon, Valley Dirk, Ogma, Page ll. ran.

SIXTH RACE—Purse $2,200, claiming, 3 year olds and up, 1 1-16 miles:

Sweep Porch, 107: Rogers	24.60	8.80	5.20
Mokabulue, 111: Martin		3.40	3.80
Nanny Bones, 109: McKever			3.80

Time, 1:47 4-5. Link Tee Midge, Columbus Day, Night Bomber ran.

SEVENTH RACE—Purse $2,000, claiming, 3 year olds and up, 1 1-16 miles:

Humble Pet, 110: Dodson	14.60	6.40	4.60
Peggy Silver, 107: McKever		7.20	4.80
Bellcoda, 113: Hettinger			5.00

Time, 1:48 2-5. Ebony Moon, Over the Dam, Texalite, Wishinhadagal, Speedy Josie, Flying Silver ran.

EIGHTH RACE—Purse $2,000, claiming, 3 year olds and up, 1 mile:

Jelwell, 109: Canning	10.00	4.00	3.20
Oakmont, 112: Sisto		3.20	2.80
Joe, 107: Owens			3.00

Time, 1:55. Indian Trace, Broke, Tracelette, Tom Toddy, Expose, Chicmere, Hemboss, Contemplation, Oles Gal ran.

SPORTSMAN'S RESULTS

FIRST RACE—Purse $1,500, claiming, 3 year olds and up, 6 furlongs:

Margaret T., 112: D. Jessop	8.40	3.80	2.40
MichiganChevy, 115: J. Jes'p		3.40	2.40
Tusco, 115: Sanabria			2.20

Time, 1:03 3-5. Dugmae, Sally L., To e Tee, Dame York, Pissy Bank, Leota W., O. K. Mullen ran.

SECOND RACE—Purse $1,500, claiming, 3 year olds and up, 7 furlongs:

String Band, 120: J.Jessop	9.00	5.00	3.60
Master Bird, 120: Applebee		16.40	9.00
Highthorne, 115: Martin			6.20

Time, 1:30 3-5. Gay Franks, Mighty Blow, Lady Duane, Epigal, Bengal Boy ran.

THIRD RACE—Purse $1,800, claiming, 3 year olds and up, 8 furlongs:

Mutinous, 117: Adkins	5.20	3.40	2.60
Helen Agnes, 114: Martin		11.20	6.20
Shasta Lass, 112: Lindsay			4.80

Time, 1:03 3-5. Charnock, Wise Don, Scenic Charm, Grand Love, Elizabeth Vito ran.

FOURTH RACE—Purse $1,500, claiming, 3 year olds and up, 5 furlongs:

Take Courage, 117: Nichols	8.40	4.20	2.60
Smith Clint, 118: Gillespie		4.00	3.00
Ebony Edge, 113: Klinder			3.20

Time, 1:03 1-5. Bold Lucy, Phantom Lady, Odd Fair, Bright Bronze, Marie Olympia ran.

FIFTH RACE—Purse $1,800, allowances, 3 year olds, 7 furlongs:

Scot, 115: J. W. Martin	2.60	2.20	2.20
Pilot, 109: J. Jessop		3.40	2.80
Billie's Choice, 109: Nichols			2.60

Time, 1:31 1-5. Omalias, Glorious Star, Double Duty ran.

SIXTH RACE—Purse $2,000, allowances, 3 year olds and up, 1 1-16 miles:

Sig. Blokes, 112: Applebee	9.40	5.00	3.40
Roman Red, 110: O. Jessop		7.00	5.00
My Top, 130: Adkins			9.20

Time, 1:52. Lady Flares, Marjames, Brown Mate, Stylus, Why Me ran.

SEVENTH RACE—Purse $1,800, allowances, 3 year olds, 1 1-16 miles:

Projee, 108: Nichols	3.00	2.40	2.20
Depreciation, 118: Martin		3.40	2.40
Extricate, 115: J. Jessop			2.20

Time, 1:55. Turkey Foot, Sure Girl, Flirty ran.

EIGHTH RACE—Purse $1,600, claiming, 3 year olds and up, 1½ miles:

Time Up, 112: Nichols	7.40	3.60	2.80
Giant Sun, 109: Adkins		4.00	3.00
Prince O'Mars, 109: Martin			5.20

Time, 2:01 3-5. Skipper Z., Beach Miss, Don Wade Jr. ran.

NINTH RACE—Purse $1,500, claiming, 3 year olds and up, 1 1-16 miles:

Song Spinner, 114: S'bria	11.20	4.80	3.40
Wobble Pump, 114: J. Jes'p		6.40	5.00
Mordecai, 114: Gillespie			5.00

Time, 1:48 2-5. Princely Gift, Dr. Bones, Meritorious, Algonas, High Martin, War Quest ran.

JAMAICA ENTRIES

FIRST RACE—Purse $3,000, maidens, 2 year olds, 6 furlongs

†Rables	116	Alberto D.	116
Hired Man	116	Bold Nelson	118
Brozden	116	Blue Badge	116
Ray O'Sullivan	116	Hiberman	116
Jet Bomb	116	Saranac	116
Bar-Ma-Pat	116	Col. Wiggins	116

†Entry.

SECOND RACE—Pur

TWO LIONS GET A JOINT ORDER: STOP LUCKMAN!

Nelson, Callihan to Try It Tomorrow

BY EDWARD PRELL

Bobby Nelson, a 215 pounder from Baylor, and Bill Callihan, a 230 pounder from the University of Nebraska, seven years removed, are the two fellows who kept the Bears from victory two Sundays ago in Detroit. This pair will try to play the same key role—rushing Sid Luckman so boisterously his aim is spoiled—in tomorrow's game in Wrigley field.

Nelson is listed as a guard, Callihan as a quarter back, but when the Bears have the ball the Texan moves to left end and the Nebraskan to right end.

They Try to Stop Sid

They have one definite job to do and that's to make Luckman think he's in a subway rush. In Detroit they did a magnificent job, but the Bears were fighting against odds. Their best end, George Wilson, was out of the game and the two Lions crashed into the back field without too much trouble. Then all they had to do was brush out of the way two 175 pound half backs, Hugh Gallarneau and Bob Margarita.

"Nelson and Callihan are like two 70 ton tanks on the prowl," said Co-Coach Luke Johnsos yesterday. "And the other lads in the Detroit line are big, rough, and fast. Of course we're hoping that we give Luckman more protection than he had in Detroit. I'd say their linemen out weigh ours at least 15 pounds a man and that's a lot of weight to give away."

Lions Needs This One

Johnsos, and all the other Bears, are prepared to meet a Detroit team which is keyed to the highest pitch. The Lions can't falter now, with the season running out, and hope to stay in the western division race.

The Lions' line has the best record against running plays in the league, but the Bears ran for 133 yards in Detroit, while the Chicago forwards limited their opponents' rushing gains to 15 paltry yards. And last Sunday, in the 28 to 24 victory over Green Bay, the Bears held the 1944 champions to 35 yards from scrimmage. Of course, they won't have Lee Artoe tomorrow and it's doubtful if big Johnny Schiechl, center, will be able to play. Otherwise the Bears will go into the game in good shape.

Bears Are Favorites

Detroit has won five games against one loss, the Bears have lost five and won one—yet Chicago bookmakers have established the Bears as 6½ point favorites. The Cleveland Rams, who will defend their share of the western section lead against the Packers tomorrow in the Ohio metropolis, likewise are 6½ point favorites.

Rabbit, Quail, Pheasant Now Legal Targets

BY BOB BECKER

Pheasant, rabbit, and quail hunters will move into Illinois game fields by the hundreds of thousands tomorrow morning to open the 1945 season on these species of game. Conservation authorities anticipate the largest outpouring of hunters that the state has seen since before the war with many of the hunters newly discharged service men taking their first hunting trips since Pearl Harbor.

The pheasant season will continue thru Nov. 25 with a limit of two cock birds per day. The state has turned out many birds in northern Illinois which gets the heaviest hunting pressure of any area in the state so shooters should get pretty good hunting during the first days of the open season.

Beware of Tularemia

Quail hunters will assemble in the southern half of the state where the bob whites had a better nesting season than the pheasants experienced in the northern half.

Several conservation officers in northern Illinois have issued warnings about the presence of tularemia among the rabbits so the cottontail shooters are warned to handle their game with care.

Public Area Time Reserved

Pheasant hunters are advised not to go to the public hunting grounds above Fox lake tomorrow or on any day of the hunting season unless they have permits to shoot there. This new tract of hunting ground can take care of a limited number of shooters and only those with permits can be admitted to the area.

RAY ROBINSON LOSES DECISION IN LEGAL BOUT

Ray [Sugar] Robinson, New York welterweight contender, who has lost only one decision in 58 bouts, suffered his first defeat in a legal case yesterday. A jury of 10 women and two men in Municipal Judge William V. Daly's court brought in a $5,000 verdict for the complainant, Fred Irvin, promoter, also from New York.

Irvin's suit was based on a claim Robinson owed him $6,200 for expenses and his share of earnings totaling $28,000, which Ray was guaranteed for bouts against Jack La motta in Comiskey park and Jimmy Mandell in Buffalo. Irvin attached Robinson's $25,000 purse for the fight with Lamotta.

In arriving at the agreed sum the jury awarded Irvin $915.80 for expenses intead of the $2,000 he claimed was due him, in addition to $4,084.20, or 15 per cent of Robinson's earnings for the two bouts.

Motion for a new trial will be heard by Judge Daly Tuesday.

YALE COACH RETURNS

New Haven, Conn., Nov. 9 [Special]—The return of John Skillman to his duties as coach of all racquet sports at Yale university was announced today by Ogden D. Miller, director of athletics.

Complete Radio Programs and Highlights for Today

CHICAGO FREQUENCIES

WGN—720	WCFL—1000	WGES—1390	
WIND—560	WMBI—1110	WHFC—1450	
WILL—580	WJJD—1160	FM—	
WMAQ—670	WBBM—1230	WGNB—45.9	
WBBM—780	WEDC—1240	WBBM—46.7	
WAIT—820	WSBC—1240	WDLM—47.5	
WENR—890	WCRW—1240	WWZR—45.1	
WLS—890	WMRO—1280	WBEZ—42.5	
WAAF—950			

[M] indicates MBS, [N] NBC, [C] CBS, and [A] ABS.

8:30—W-G-N—Weatherman Frolics.
WMAQ—News; prayer; Early Bird.
WBBM—Music for Millions.
WLS—The Platter Parade.
WJJD—Breakfast Frolic to 7 a. m.
WIND—News; America Goes to Work.
8:45—WBBM—Musical Clock.
6 W-G-N—The Farm Hour.
WMAQ—Ed Allen, news reports.
WBBM—Paul Gibson, program.
WCFL—Come On, Get Up.
WLS—Farm news; George Menard.
WIND—News; The Yawn Patrol.
6:15—WMAQ—Town and Farm program.
WLS—Facts and Fancy.
6:30—W-G-N—Green Mountain Jamboree.
WLS—The Prairie Ramblers.
WIND—Back to the Bible.
6:45—W-G-N—Herald news.
WMAQ—Burlingham and Roen, news.
WLS—Gil Hix, news reports.
6:55—WBBM—The First Edition.
7 W-G-N—Record Revellie.
WMAQ—Suburban hour.
WBBM—News of the World [C].
WCFL—Martin Agronsky, news [A].
WLS—Morning Devotions, Dr. Holland.
WIND—News program to 8 a. m.
WJJD—Wake Up Time.
WAAF—Luncheon time.
7:15—W-G-N—News bulletins.
WBBM—News reports.
WCFL—Halloween Martin.
WLS—Prairie Ramblers.
7:20—W-G-N—Record Revellie to 8 a. m.
7:30—WBBM—The Musical Clock.
WLS—Doc Hopkins.
WJJD—News reports.
WENR—Viennese Morning Melodies.
7:45—WBBM—The Musical Clock.
WLS—Farm and Garden program.
WCFL—Moulton Kelsey, news reports.
WJJD—Wake Up Time.
7:55—WMAQ—Clifton Utley, news reports.
8 W-G-N—Robert F. Hurleigh, news.
WCFL—The Breakfast Club [A].
WMAQ—Your Neighbor program.
WBBM—Paul Neilson, news reports.
WLS—Rex Allen and Dawnbusters.
WIND—News; Wake Up and Sing.
8:15—W-G-N—Two Ton Baker, singer.
WBBM—The Musical Clock.
WLS—Gil Hix, news reports.
8:30—W-G-N—Music Mart.
WLS—The Breakfast club [A].
WMAQ—News reports.
WBBM—Paul Gibson program.
WIND—News; Coffee Time.
8:35—WMAQ—Ralph Howard Peterson, news.
8:45—WMAQ—Songs in Fashion.
WBBM—Meet the Missus.
WGES—Housewives' program.
WIND—News reports.
9 W-G-N—News reports.
WMAQ—Teentimers' show [N].
WBBM—Give and Take [C].
WIND—News; Start the Day Right.
WCFL—Ladies, Be Smart.
WLS—Modern Homemaking.
WJJD—High School Forum.
9:15—W-G-N—Melody Memos.
WCFL—Hugh Douglas, comments.
WLS—Blue Time [A].
WIND—Sweethearts of Song.
9:30—W-G-N—Citizens of Tomorrow.
WMAQ—A Miss and Male.
WBBM—Mary Lee Taylor [C].
WCFL—Program of Songs [A].
WLS—Gil Hix, news reports.
WJJD—Fun for Kids.
WIND—News; Vocal Varieties.
9:45—WIND—Gary public schools.
WLS—Poultry Service Time.
WMAQ—Easy Listening.
10 W-G-N—Spots of Music.
WMAQ—Chicago a la Carte.
WBBM—News; Let's Pretend [C].
WCFL—News reports.
WLS—Variety Music.
WGES—Italian Community hour.
WJJD—Story Book Time.
WSBC—Polish Morning Revue.
WIND—News; Today's Top Tune.
10:15—W-G-N—Jane Baker program.
WCFL—Chicago Teachers' union.
WMAQ—Grocery Manufacturers [I.
WLS—School Quiz Down.
WJJD—National Education Week.
WIND—Musical Motorcade.
10:30—W-G-N—Hookey Hall [M].
WMAQ—Smilin' Ed McConnell [N].
WBBM—Billie Burke's show [C].
WCFL—Your American Music.
WJJD—Children's Bible hour.
WIND—News; Music of Manhattan.
WAIT—Bing Crosby records.
10:45—WLS—Ervin Lewis, news reports.
WIND—Jimmy Evans Sports Parade.
11 W-G-N—House of Mystery [M].
WMAQ—Women United for Peace.
WCFL—Navy interviews.
WLS—Martha and Helen program.
WBBM—Theater of Today [C].
WIND—News; songs by Sinatra.
WSBC—Polish Quiet hour.
11:15—WCFL—Consumer Time [N].
WMAQ—Tunes and Tips.
WIND—Quiz Time.
WJJD—Hits of the Week.
11:30—W-G-N—John Holbrook, news.
WCFL—Atlantic Spotlight [N].
WBBM—Stars Over Hollywood [C].
WMAQ—Treasury Salute.
WLS—Cheese, wool market.
WIND—News; Swing Time.
WJJD—Kid Commentator.
11:45—W-G-N—Meet the People.
WLS—Farm news; markets, weather.
WIND—Club Encore.
WJJD—Symphony Swing.
WMAQ—News reports.

AFTERNOON

12 W-G-N—Two Ton Baker.
WBBM—Grand Central Station [C].
WCFL—Saturday Senior Swing [A].
WMAQ—Farm and Home hour [N].
WLS—Man on the Farm.
WAAF—The Symphonic hour.
WIND—News; Gratefully Yours.
WJJD—News reports.
WGES—The Polish Dinnerbell.
12:15—W-G-N—Farmers' Market Reporter.
WJJD—Waltz Time.
12:30—W-G-N—Words and Rhythm.
WMAQ—Veterans' Adviser.
WBBM—Victory Matinee.
WJJD—Juke Box Ballroom.
WCFL—News; Dance Parade.
WLS—Julian Bentley, news reports.
WIND—News; Luncheon Tunes.
12:45—WMAQ—Football: Army vs. N. D.
WCFL—Football: Navy vs. Mich. [A].
WLS—This Farming Business.
WJJD—Fan Americana.
12:50—WLS—Closing Livestock market.
WIND—Best Sellers.
1 W-G-N—News reports.
WBBM—Paul Gibson program.
WCFL—Treasury Salute.
WIND—News; Pigskin Parade.
WJJD—Juke Box Ballroom.
1:15—W-G-N—Casa Cugat.
WLS—Ben Adams Family Party.
1:30—WLS—Merry-Go-Round.
WBBM—News reports.
1:35—WJJD—Football Huddle.
1:45—W-G-N—Football: N. U. vs. Wis.
WILL—Football: Ill. vs. Iowa.
WBBM—Kickoff Preview.
1:50—WJJD—Football: N. U. vs. Wis.
1:55—WBBM—Football: N. U. vs. Wis.
2 WAIT—Sportsman's Park Races.
WAIT—Sportsman's Park Races.
2:05—WIND—Football: Ind. vs. Minn.
2:45—WLS—Ervin Lewis, news reports.
3 WGNB—News; Music in the Air.
WENR—News; Saturday Pop Concert.
3:15—WBBM—Scores and Highlights.
3:25—WMAQ—Football Scores.
3:30—WMAQ—World of Melody [N].
WCFL—Marine Corps program.
WENR—Highways Are Happy Ways.
3:45—WGNB—Songs of the Islands.
WENR—Treasury Salute.
WCFL—Laymen's Missionary program.
4 WGNB—News; Orchestral Classics.
WCFL—Music Lovers' Matinee.
WENR—Calling All Cats.
WJJD—Musical Scoreboard.
WMAQ—Music of the Moment [N].
WIND—News; Pigskin Parade.
4:10—WENR—These Are the Marines.
4:15—WENR—News reports.
WBBM—Scores and Highlights.
WMAQ—World Fellowship Week [N].
WJJD—Supper Frolic to 6:15 p. m.
4:30—W-G-N—Musical Scoreboard.
WGNB—Waltzes.
WMAQ—J. W. Vandercook, news [N]
WENR—Malcolm Claire, stories.
WBBM—Bob Elson on the Century.
WCFL—Concert orchestra [A].
4:45—W-G-N—Laymen's Missionary program.

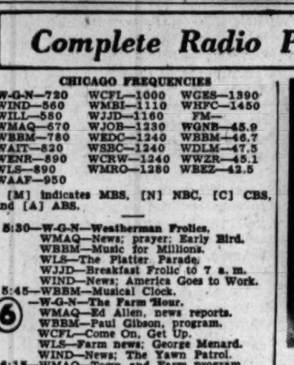

Eileen Barton, songstress, who is heard on the Teentimers show over WMAQ-NBC at 9 a. m. Saturdays.

Listener's Choice

SPECIAL EVENTS

9:30 a. m.—W-G-N—Citizens of Tomorrow salutes Gage Park High school.

12:45 p. m.—WMAQ—Football: Army vs. Notre Dame.

12:45—WCFL—Navy vs. Michigan.

1:45—W-G-N—Northwestern vs. Wisconsin. Also on WBBM, WJJD.

1:45—WILL—Illinois vs. Iowa.

2:05—WIND—Indiana vs. Minnesota.

4:45—W-G-N—Laymen's Missionary movement, with Arthur H. Compton and John Foster Dulles.

7:30—W-G-N—Tomorrow's Talent: Winners of Mutual contest to be presented, including Joseph Golan, 15, young Chicago violinist.

8:00—American Meet the Press, with Paul Porter, chairman of the federal communications commission.

10:30—WCFL—Marine corps anniversary: Secretary of the Navy Forrestal, Gen. Vandegrift, Gladys Swarthout, and Capt. Joe McCarthy of Chicago.

10:45—WBBM—Public Affairs: Herbert Hoover reviews radio's 25 years.

VARIETY, COMEDY, AND DRAMA

11:00 a. m.—WBBM—Theater of Today: Margaret Lindsay in "Love's Harvest."

6:00 p. m.—WBBM—Helen Hayes in Noel Coward's "Shadow Play."

6:30—WBBM—First Nighter, with Barbara Luddy in "Dream Stuff."

6:30—WMAQ—Bob Burns show, with Shirley Ross and Lee Cooper.

7:15—W-G-N—World Traveler, with Dean Smith on "The Maharajahs of India."

8:00—WLS—National Barn Dance. Guests: The Dinning Sisters.

8:00—WMAQ—Hollywood Theater: Charles Starett in "Two Hearts in Pigskin."

8:30—W-G-N—Break the Bank, quiz show, with Bud Collyer, M. C.

8:30—WMAQ—Can You Top This?, with Ed Ford, Harry Hershfield, and Joe Laurie.

9:15—WBBM—Report to the Nation, with Red Barber, Stroud twins, and Lyn Duddy Choir.

MUSIC

Noon—WAAF—Symphonic hour: Schelling's "A Victory Ball."

5:30 p. m.—WMAQ—Tin Pan Alley of the Air. Guest composer: Benny Davis.

7:00—WGNB—Symphony hour: Brahm's "Academic Festival Overture."

7:00—WBBM—Dick Haymes show, with Helen Forrest.

8:00—WBBM—Hit Parade, with Dick Todd, Joan Edwards, and Mark Warnow.

8:30 — WCFL — Boston Symphony presents Brahms' 2d Symphony. Speaker: Dr. Karl Compton.

9:00—W-G-N—Chicago Theater of the Air: "La Toca," with Marion Claire, Richard Tucker, Bruce Foote, and Henry Weber, conductor. Speaker: Col. Robert R. McCormick, editor and publisher of The Chicago Tribune.

10:05—WIND—Symphonic hour: Rachmaninoff's Piano Concerto No. 3 in D minor.

WGNB—In a Sentimental Mood.
WMAQ—Music of Yesterday.
WENR—Waltz Dreams.
WBBM—The King's Jesters.
WSBC—Student Pulpit.
5 W-G-N—News reports.
WGNB—News; Dance Rhythms.
WMAQ—Boston Blackie.
WBBM—News reports.
WENR—Chester Bowles.
WCFL—Jiveree.
5:15—W-G-N—Man on the Street.
WBBM—People's Platform [C].
WENR—Milton Cross program.
WIND—Carson Robinson.
5:30—W-G-N—Canary Pet show.
WGNB—Melodies and Memories.
WENR—Star Parade.
WMAQ—Tin Pan Alley of Air [N].
WIND—Band of the Week.
WCFL—News; Hit Tunes.
5:45—W-G-N—Juliana Pelletier.
WENR—Labor, U. S. A. [A].
WBBM—The World Today [C].
WMAQ—John Holtman, news reports.
WCFL—Ray Bloch.
WIND—Musical Motorcade.
5:55—WBBM—Paul Neilson, news.

EVENING

6 W-G-N, WGNB—Arthur Sears Henning.
WMAQ—Our Foreign Policy [N].
WBBM—Helen Hayes [C].
WCFL—News reports.
WLS—Julian Bentley, news reports.
WIND—Sweet and Solid.
WWZR—The Masters' Album.
WCRW—Around the Town.
6:15—W-G-N—The Telephone Quiz.
WGNB—Your Request program.
WCFL—Jobs After Victory.
WIND—Sweet and Solid; news.
WLS—Roundup of the World.
6:30—W-G-N—John Holbrook, news reports.
WGN—Dinner Concert.
WMAQ—Bob Burns show.
WBBM—First Nighter [C].
WLS—Dick Tracy [A].
WCFL—Any Bonds Tonight?
WIND—Bert Wilson.
6:45—W-G-N—Easy Aces.
WIND—Chicago Reporter.
WCFL—Radio Sports Page.
7 W-G-N—Tom Harmon.
WGNB—News; Symphony.
WMAQ—The Life of Riley [N].
WBBM—Dick Haymes show [C].
WCFL—News reports.
WIND—News; Smash Hits.
WEDC—Greek-American hour.
WLS—Woody Herman show [A].
7:15—W-G-N—World Traveler.
WCFL—GI Bill of Rights.
WJJD—Dave Minor program.
WIND—Smash Hits; news.
7:30—W-G-N—Tomorrow's Talent.
WMAQ—Truth or Consequences [N].
WBBM—Mayor of the Town [C].
WCFL—Chicago Youth for Christ.
WLS—Barn Yard Party.
WIND—Rhumba Grande.
7:45—WIND—Treasury Salute.
7:55—WBBM—Ned Calmer, news reports [C].
8 W-G-N—Meet the Press.
WGNB—News; Artist Recital.
WMAQ—Hollywood Theater.
WBBM—Your Hit Parade [C].
WCFL—Gang Busters [A].
WLS—National Barn Dance.
WIND—News; Parade of Stars.

News Broadcasts

MORNING

5:30—WMAQ	8:00—W-G-N	9:00—W-G-N
6:45—W-G-N	8:00—WBBM	9:30—WLS
7:00—WCFL	8:15—WLS	10:00—WBBM
7:15—W-G-N	8:35—WMAQ	11:30—W-G-N

AFTERNOON

12:00—WJJD	3:00—WGNB	5:00—WBBM
12:30—WCFL	4:30—WMAQ	5:30—WCFL
1:00—W-G-N	5:00—W-G-N	5:45—WMAQ
1:00—WIND	5:00—WGNB	8:55—WBBM

EVENING

6:00—W-G-N	8:00—WGNB	11:00—W-G-N
6:00—WLS	9:30—WCFL	11:00—WMAQ
6:30—W-G-N	10:00—W-G-N	11:30—WIND
6:45—WIND	10:00—WCFL	11:55—W-G-N
7:00—WGNB	10:00—WMAQ	12:00—WBBM
7:00—WCFL	10:30—W-G-N	1:30—W-G-N

8:15—WGNB—Keyboard Impressions.
WIND—Tom Moore; news.
8:30—W-G-N—Break the Bank [M].
WGNB—Operetta Music.
WMAQ—Can You Top This? [N].
WLS—Barn Yard Jamboree.
WCFL—Boston Symphony orch. [A].
WIND—Congress reports.
8:45—WGNB—Saturday Night Serenade [C].
WIND—Let's Dance.
9 W-G-N—Chgo. Theater of the Air [M].
WGNB—News; Symphony hour.
WMAQ—Judy Canova show [N].
WLS—Hayloft Frolics.
WIND—News; Close Harmony.
9:15—WBBM—Report to the Nation [C].
WIND—Musically Speaking.
9:30—WMAQ—Grand Ole Opry [N].
WLS—Melody Review
WWZR—Composer's hour.
WCFL—News; Musical program.
WIND—News; Casa Rhumba.
9:45—WBBM—Guts Club.
WLS—Julian Bentley, news reports.
WIND—Masters of the Ivories.
10 W-G-N—Capt. Michael Fielding, news.
WMAQ—George Stone, news reports.
WCFL—Moulton Kelsey, news reports.
WLS—National Barn Dance to 12.
WIND—News; Symphonic hour.
10:15—W-G-N—Chicago at Night.
WBBM—Grand Jury.
WMAQ—Lucian's Football Preview.
WCFL—Any Bonds Tonight?
10:30—W-G-N—News reports.
WMAQ—Symphonette—M. Piastro.
WCFL—Marine Corps program.
10:45—W-G-N—Harry Cool's orchestra.
WBBM—Public Affairs [C].
11 W-G-N—News reports.
WBBM, WMAQ—News reports.
WIND—News; Musical Comedy Favorites
WCFL—Music Lovers' hour.
11:05—W-G-N—Chicago Fighters in the News.
WBBM—Amateur Contest.
11:10—W-G-N—Benny Strong's orchestra [M].
11:15—WMAQ—Musical Trail.
11:30—W-G-N—Eddy Oliver's orchestra [M].
WCFL—Hans Muenzer's orchestra.
WIND—News; Music that Jumps.
WMAQ—Clifton Utley, news reports.
WBBM—Louis Prima's orchestra [C].
11:45—WIND—Jive music.
WMAQ—Symphonic Serenade.
11:55—W-G-N—News bulletins.
12 W-G-N—Curfew Time.
WBBM—News; Ray Pearl's orchestra.
WENR—News reports.
WMAQ—News; I Sustain the Wings.
WIND—Night Watch to 9:30 a.m.
12:15—WENR—Off the Record.
12:30—WENR—Rhythm Rendezvous.
WBBM—Mel Cooper's orchestra.
12:35—WMAQ—Program of Concert.
12:45—WBBM—Milt Herth Trio.
12:55—WENR—News reports.
WMAQ—News and Prayer.
1:00—W-G-N—Emil Petti's orchestra.
WBBM—News; Clyde McCoy's orch.
1:30—W-G-N—News reports.

ON SHORT WAVES

The North American service of the BBC from London includes the following program today: The frequencies [in megacycles] employed after 4:15 p. m. are: 11.93, 9.58, 9.52, 6.11, 7.26, 9.51. 4:30 p. m.—Musical program. 4:45 p. m.—News. 6:30 p. m.—Radio newsreel. 8:10 p. m.—Tomorrow's London Papers. 10:15 p. m.—Topical Survey.

DIVIDENDS DECLARED

Stock, rate, period—	Payable	Stock of record
Community Public Serv. 50c	Dec 15	Nov 24
Dixie Cup cl A, 62½c q	Jan 2	Dec 10
El Paso Natural Gas, 80c q	Dec 25	Dec 10
Gt Atlantic & Pac Tea, $1	Dec 15	Nov 20
Do 7% pfd, $1.75 q	Dec 1	Nov 15
Greenfield Tap & Die, 60c	Dec 20	Dec 10
Do, ♦stock	Dec 20	Dec 10
Diamond Alkali, 50c	Dec 8	Nov 24
Hartmann Tob $4 pr pfd, $1	Dec 15	Dec 1
Do $3 pfd, 75c	Jan 2	Dec 22
Lion Oil, 25c q	Dec 15	Nov 30
Do, 10c extra	Dec 15	Nov 30
Middl Oil $2 pfd, 25c q	Dec 15	Dec 1
Mpls & St Louis Ry, $1	Dec 15	Dec 1
MolybdenumCpofAm, 12½c q	Dec 21	Dec 4
Nat Rubber Mach, 25c q	Dec 5	Nov 20
Northeast W $4 pr pfd, $1 q	Dec 15	Nov 15
Northeastn Wat $4 pr p, $1	Dec 1	Nov 15
Phila Suburban Trans, 25c	Dec 1	Nov 15
Reed-Prentice, 50c	Dec 12	Dec 5
Reed-Roller Bit, 25c q	Dec 22	Nov 30
Reliance Insurance, 50c sa	Dec 15	Nov 15
Do, 20c extra	Dec 15	Nov 15
Serrick Corp cl A, 22c q	Dec 15	Nov 25
Do cl B, 10c q	Dec 15	Nov 25
Wm Wrigley, 50c	Dec 1	Nov 19
Do, 25c m	Jan 2	Dec 20
Do, 25c m	Feb 1	Jan 19
Do, 25c m	Mar 1	Feb 19
Do 25c, m	Apr 1	Mar 19
Young Spring & Wire, 25c q	Dec 15	Dec 1

q—Quarterly. p—Preferred. pr pfd—Prior preferred. arr—In arrears. sa—semi-annual. bm—Bi-monthly. m—Monthly. ♦Payable at the rate of 1/10 common share for each common share held.

TRACTION ISSUES

[Quotations by N. A. S. D.]

	Bid	Ask
Calumet & So Chgo ctfs 5 27	89	91
Chicago City & Conn ctfs 5 27	18	18¾
Chicago City Rwy 1st ctfs 5 27	78½	79¼
Chicago Rwy 1st ctfs 5 27	87½	88½
Do A ctfs 5 27	52¾	53½
Do B ctfs 5 27	2¾	3½
Chgo Rwy Pur Money	28¼	29
Chgo Rapid T 1st&ref ctfs 6	18¾	19½
Do 1st&ref ctfs 4	18½	19½
Metropolitan W S E 1st ctfs 4 38	28½	29½
Do ext ctfs 4 38	28½	29¼
Northwestern Elev R 1st ctfs 5 41	34	34½
Union Elev (Loop) 1st ctfs 5 45	75	76
Chicago Aurora & Elgin 6 51	29	31
Chicago No Shore & Milw 5 36	48	50
Do 5½ 56	37	39
Do 6 56	37	39
Chicago & West Towns 5 47	75	77

WHEN ISSUED RAIL SECURITIES

[Quotations by N. A. S. D.]

	Bid	Ask
Chgo Rock Isl & Pac, 1st 4s, '94	103¾	104
Do Conv Inc 4½s 2019	91¾	92½
Do 5% Conv Pfd $100 Par	73¾	74½
Do Com No Par	38¼	39
DenverRioGrdW 1 mtge 3-4 '93	100	102
Do Gen Mtge Inc 4½s 2018	77¼	78¼
Do 5% Conv Pfd $100 Par	65½	66½
Do Com No Par	27	28
StLouis-SanFranciscoRyCo 1st 4s	97	98
Do 2d Conv Inc 4½s	76¼	77¼
Do Pfd	52¾	53¾
Do Com	19¼	20¼

FOREIGN EXCHANGE

[Quoted in American cents]

	Nov. 9	Nov. 8	Yr. ago
London	403.625	403.625	404.00
Canada	90.88	90.88	90.25
†Do	90.91	90.91	90.91
Argentina	24.72	24.80	25.00
†Do	29.77	29.77	29.77
*Brazil	5.20	5.20	5.20
India	30.35	30.35	30.35
Chile	3.38	3.38	3.38
*Mexico	20.85	20.85	20.85

*Nominal. †Official.

CITRUS FRUIT PRICES

Week's price range as quoted by the department of agriculture is as follows: Oranges, box, st. sales, Cal., $3.50@6.10 ceiling; Fla., $3.00@4.75 ceiling; Tex., $4.85@4.95 ceiling; auction sales, Cal., $2.40@5.81 ceiling; Fla., $1.70@4.67; Tex. $2.80@4.55; grapefruit, box, st. sales Tex., marsh seedless, $2.35@3.85 ceiling; auction, Tex. $2.05 @4.00 ceiling. Lemons, auction, box. Cal., $4.55@6.44 ceiling.

UTILITY DENIED REHEARING

A request of the Kentucky Natural Gas corporation for a rehearing of an order authorizing construction of 20 miles of pipe line between Tuscola and Mattoon, Ill., has been denied by the federal power commission. The line will be built by Central Illinois Public Service company.

NEW YORK CURB

Friday Nov. 9, 1945

Shares sold today, 1,360,000; year ago, 363,385; sales 1945 to date, 105,704,000; sales 1944 to date, 59,273,539.

Following is a selected list of issues traded:

	Close	Net chge.
A C F-Brill war	8	+ 1¼
Aero Sup B	5¾	
Aireon Mfg	11	+ ⅛
Allied Prod	58½	+ 1
Alum Co Am	57	+ ⅜
Alum Goods	35	+ 2
Am Beverage	5¼	+ ⅛
Am Clt P&L B	7¾	+ ⅛
Am Cyan	48	+ ⅛
Am&Frn Pwr	1⅛	+ ⅛
Am Light&T	23¾	+ ⅛
Am Maracaibo	3⅜	— ⅛
Am Pot&Ch	49½	— 1½
Am Republics	16¾	
Am Superpow	2	+ ⅛
Do p	43¼	+ 4½
Anch Post F	10	+ 1⅜
Ang-Wupp	6¼	
Argus Inc	12⅞	— ⅛
Ark Nat Gas	5⅛	
Do A	6	
Atl Cst L Co	83½	+ 1½
Babcock&Wil	46	
Barium Stl	4⅝	
Do rt	5/16	+ 1/16
Beck A S	22	+ 1⅜
Benson&Hed	35	+ 1
Berk&Gay Furn	4¾	+ ⅛
Birds S Fdy	14½	+ 1
Bliss E W	27¾	— ⅛
Blue Ridge	5	— ⅛
Bown-Bilt H	2	
Burma Ltd	3¼	+ ⅛
Burry Biscuit	12¼	
Cal El Pow	11⅝	+ ⅛
Can Ind Alc B	11½	+ 4¼
Can Marconi	4	— ⅛
Catalin Am	11	— ⅛
Cen&S W Ut	6⅝	+
Cen Stl El p	77	+ 3
Cesana Aire	4¼	
Chi Flex Shaft	48½	— 1½
Chief Cons Mng	1⅝	+ ⅛
Cities Service	26⅝	+ ⅛
City Auto Stp	17¼	+ ¼
Club 'Al Uten	59	+ 1
Colo Fuel&I war	5½	+ ⅛
Colts Pat F Arms	41⅝	+ 1⅛
Comwlth&Sou war	3/16	+ 1/16
Comm Wat Svc	3¼	
Cons Royalty	5	+ ⅛
Cons Textile	9⅛	
Copper Range	11⅛	
Creole Pet	29½	— ⅛
Croft Brew	2½	+ ⅛
Crowley Milner	13	+ ⅛
Crown Drug p	30½	— ⅛
Cuban Atl Sug	10¾	+ 1⅛
Dayton Rub	43	+ 1
Dennison Mfg A	12¾	— ⅛
Derby Oil	12⅞	— ⅛
Domest Ind A	5½	+ ⅜
Durh Hos B	15½	+ 1½
Duro-Test	6½	+ ⅛
East Gas & F	41½	+ ⅛
Do 6 p	72	+ 1¼
East Sug As	54	+ 1
El Bond & Sh	19½	+ 1
El P & L war	6½	+ ⅛
Elliott Co	24¼	— ⅛
Equity Corp	4	+
Do 3 p	52	+ 1
Everaharp Inc	42¼	+ 1
Fairchild E & A	5⅜	— ⅛
Fansteel Met	87	— 1
Ford M Can A	26¾	+ ⅛
Frank Cou Dis	17½	+ 1
Fuller 4 p	125	+14
Garrett Corp	9¼	
Gen Finance	12⅝	— ⅛
Gen Share p	107	— 3
Goldfield Con	1½	
Gt A&P Tea p	135	+ 1
Grenf T & D	23½	+ 1
Hammer Pap	35	+ 1
Hartford Ray vte	5⅜	
Holl C Gold	13⅜	+ ⅛
Holophane	21	+ 1½
Hum-Ross F	12¾	+ ⅛
Hussmann Lig p	47	+ 1
Ill Pow	33	
Ill Zinc	28½	— 1⅜
Int Hyd El p	67¾	+ 3¾
IntPetrol	19⅝	
Int Util	39	+ ⅛
Invest Roy	2⅛	+ ⅛
Irving Air Ch	12½	+ ⅛
Jacobs F L	17⅝	
Julian&Koke	29¾	+ 1¾
KingsC Ltg p B	27⅜	+ 1⅛
Kingston Pr	6⅝	
Kirk Lake G M	1⅜	
Lake Shr M	20⅝	+ ⅛
Lefc Real pr p	37	
Leonard Oil Dev	2½	— ⅛
Long Isl Ltg	1⅜	
Do p	102	— 2
Lou L & E	9	— ⅛
Lou P&L B p	112⅛	+ ⅜
Mangel Strs	33	— 3
Mass Util Asso	2⅜	+ ⅛
McCord Corp	22	+ 2¾
McWill Dredge	17¼	— ⅛
Mead John	225	+ 5
Mich Bumper	9¼	— ⅛
Mich Sug	4	+ ⅛
Micromat Textr	24¼	+ ⅛
Mid West corp	19½	+ ⅜
Mid-West Ab	4½	+ ⅛
Mid-West Ref	4⅝	
Molybdenum	14⅝	— ⅛
Monogram Pict	5¼	
Do p	12

UTILITY, SPECIAL STOCKS PUSH UP; RAILS SELL OFF

Price Hopes Aid Sugars in Mixed Market

New York, Nov. 9 (AP)—Buying in utility and specialty stocks today pushed them to peaks for nearly nine years with gains of fractions to more than 3 points, but many industrial leaders recorded further losses to keep the market irregular.

The power group, which will benefit substantially from elimination of excess profits taxes, was buoyed partly by the President's signing of the new revenue measure. Sugar stocks were strong as short supplies aroused hopes of increased prices. Steels and motors still were depressed by labor controversies. Most rails lost on profit cashing.

Irregularity prevailed from the start, with gains outnumbering losses by 418 to 373 in another broad market involving 1,002 issues. Trading quickened in the final hour tho the transfers were down to 1,830,000 shares from 1,960,000 yesterday. The Associated Press 60 stock average was unchanged at 74.7.

Cautious for Week-End

Numerous customers trimmed commitments in preparation for another long week-end, with principal markets recessed thru Monday in observance of Armistice day. Others believed a sizable technical reaction was overdue. Idle funds, inflationary prospects, dividends, and earnings aided individual favorites.

Reaching new highs were American Power and Light, aided by securities and exchange commission approval of a bond retirement plan; Standard Gas $4 preferred, further reflecting prospects of an amended recapitalization program; American Water Works, Columbia Gas, Commonwealth and Southern, again the most active issue; United corporation, American Distilling, Eureka Vacuum, and Silver King. Allied Chemical climbed 4 points.

UTILITY BONDS AT PEAK

New York, Nov. 9 (AP)—Bonds generally held in a narrow price range as volume slackened today before the Armistice day recess. Transactions of $5,880,000 face value compared with $6,910,000 yesterday.

Utilities, led by such issues as International Hydro Electric 6s, up 1¼, and International Telephone 4½s, up ¼, were at a new high for 1945. Rails encountered moderate selling.

PARKER PEN SETS HIGH

Parker Pen company stock rose to a new 1945 high on the Chicago Stock Exchange yesterday in an irregular market in which 57,000 shares were traded. Parker reached 74, up 18, but a director of the company said this was not unusual, the gain appearing large because the stock had not been traded on the Chicago exchange for several weeks. He recalled that the stock sold on the New York Curb exchange earlier this week at 72 and 73.

More active issues included Admiral corporation and Standard Dredging, each up ¼; Domestic Industries, up ⅝; Middle West, up ⅞, and Chicago corporation, down ⅝.

Investors' Guide

Saturday, Nov. 10, 1945

[Copyright: 1945: By The Chicago Tribune]

GREAT LAKES DREDGE

I shall appreciate information on Great Lakes Dredge and Dock company.—L. E.

The company's normally extensive river, harbor, and water front improvement operations were reduced after 1943 because of restrictions on construction work not essential to the war effort. Six months after the proclamation of the end of the war, however, the war department is planning to initiate much work of this character, already approved by congress.

Great Lakes Dredge and Dock's participation in the bidding would be confined principally to operations on or near the Great Lakes and along the eastern seaboard. Among projects in the Lakes region, for which funds have been made available for preparing plans and specifications, is the Calumet-Sag channel improvement to cost about 26 million dollars.

The company's business is reported to have continued at a low level this year. Altho the 1944 profit was only 32 cents a share on the 539,720 shares, the regular dividend of $1 a year has been continued. Payments of this amount were made each year since 1930, and were supplemented by extras in seven of those years. Cash distributions were made yearly since 1906 except 1918 and 1919.

Share earnings were $3.21 in 1943, $3.26 in 1942, 44 cents in 1941, and 62 cents in 1940. They averaged $2.69 in the five years ended with 1939. Earned surplus at the end of 1944 was $8,455,000, current assets $8,293,000, and current liabilities $685,000. There was no long term debt.

Crane & Shovel Operators

See the Latest in Design and Engineering of

POWER SHOVELS & CRANES

½ and ¾ Yd. Capacities

Manufactured by

UNIT CRANE & SHOVEL CORP.

MILWAUKEE, WIS.

Now Showing for Limited Time Only at

875 W. 120th St., Chicago, Ill.

Will Demonstrate on Saturday and Sunday

NEW YORK STOCK TRANSACTIONS

15 MOST ACTIVE STOCKS

Sales	Stock—	Close	Net chge.
155,700	Commonwealth & Southern	2⅛	+ ⅛
68,100	United Corporation	4⅛	+ ⅛
44,800	Standard Gas & Elec.	18	+ 3⅛
41,600	Columbia Gas & Elec.	10⅝	+ ⅛
39,100	Laclede Gas	8⅝	+ ⅛
38,600	American Water Works	19¾	+ 1⅛
27,600	National Pow & Lt	13½	+ ⅛
26,200	American Pow & Lt	12¼	+ 1⅛
19,800	Sears Roebuck	39	+ ⅛
19,700	Cons Coppermin	6¼	+ ⅛
17,800	Silver King Coalition	10	+ ⅛
17,700	International Hyd-Elec A	12⅞	+ 1⅝
16,000	Packard Motors	8⅝	+ ⅛
15,200	American & For Pow	6⅞	+ ⅛
13,600	Republic Aviation	12½	+ ⅝

Friday, Nov. 9, 1945

Shares sold today	1,830,000
Year ago	1,120,620
Sales 1945 to date	315,801,000
Sales 1944 to date	219,952,208

Following is a complete list of issues traded:

Stock, div.—	Sales, 100s	High	Low	Close	Net chge.
AbbottLab 1.60a	2	85½	85	85½	+ 2¼
ACF-Brill Mot	122	15⅝	14½	15⅜	+ ⅜
Acme Stl 1.10g	1	34	34	34	—
Adams Mill 2a	17	18½	17¾	18½	— ⅛
Addressog-Mul	1	31½	31½	31½	—
Air Reduction 1a	10	50⅝	49⅝	50	+ ⅛
Ala & Vicks 6	10	115	115	115	— 3
Alaska Juneau	1	7⅞	7⅞	7⅞	+ ⅛
Alleghany Corp	122	4⅜	4¼	4⅜	—
Do p	22	51	50	50⅝	— ⅜
Do pr	6	64	63½	64	—
AllegLudSt 1.30g	7	38⅛	38	38⅛	+ ⅛
Allen Indus ⅝e	3	25⅛	25	25⅛	—
Al Chem&Dye 6	12	185⅝	181½	185	+ 4
Allied Kid 1b	2	20⅝	20⅝	20⅝	— ⅜
Allied Mills 2g	7	34⅜	34½	34⅜	— ⅛
Allied Strs 1.60	22	39⅛	39½	39⅝	— ⅛
Allis-ChM 1.60a	19	53⅜	52¾	52¾	— ¼
Do p cld 4	1	130	130	130	— 1
Do p 4	2	131	131	131	—
Do p cld 4	4	130½	130	130½	— ½
AlphaPCem 1	2	32¾	32½	32¾	— ⅛
Amal Leather	15	8¼	8¼	8¼	+ ⅛
Do p 5k	2	55½	55	55½	+ 1½
Amerada Pet 3	1	142½	142½	142½	+ ½
AmAgChD 1.20a	1	38½	38½	38½	—
AmAirlines 1.40	4	38¾	38¾	38¾	+ 2⅛
AmBankNote .80	1	34¾	34¾	34¾	—
Do p 3	20	75	75	75	+ 1
Am Bosch ½g	34	21⅜	21⅜	21⅜	— ⅛
AmBrakeShoe 2a	9	53¾	53¼	53¾	— ⅛
Am Cable&Radio	68	13⅞	13⅝	13⅞	+ ⅛
Am Can 3	8	102¾	102¾	102¾	+ 1
Do p 7	30	102	102	102	— 1
Do 1st p 4½	1	107½	107	107½	+ ⅝
AmCar&Fdy 3g	1	61½	60⅝	60⅝	— ½
AmCh&Cable 2	6	37¾	37¼	37¾	+ ¼
Am Chicle 4a	50	145	144	144	— 1
Am Colority .60g	23	26½	25⅝	26	+ ⅛
Am Crystal Sug	12	25⅝	25	25⅝	+ ⅛
Am Distill	99	53	50½	51	— 1¾
Am Encaus Tiling	5	7⅞	7⅝	7⅝	— ⅛
Am European ½g	7	18	17⅝	18	+ ⅛
Am Export L 5	4	60	60	60	—
Am Fr For Pow .15i	7	6½	6	6⅜	+ ⅛
Do 6 p 6k	5	109½	108½	108½	— ⅜
Do 7 p 7k	2	117	117	117	—
Do 2 p	88	111⅞	110½	111⅜	+ 1⅛
Am-Hawaii SS 3	2	45	45	45	— ⅛
Am Hide&Leath.	20	9¾	9½	9¾	—
Do p 3	1	97½	97½	97½	+ ½
AmHomePr 2.40a	13	101½	100½	101½	+ ⅝
Am Ice	10	11⅛	11⅛	11⅛	—
Do p 6	2	102	102	102	—
Am Intern .20g	2	12¾	12¾	12¾	+ ⅛
Am Invest Ill .60	14	14	14	14	— ⅛
Do p 2½	50	52	52	52	— ¼
Am Loco 1.05g	43	35⅝	35⅜	35½	—
Am M&Fdy .80	6	36½	35⅝	36⅛	+ ⅛
Am Meter 2a	9	17⅞	17⅞	17⅞	— ⅛
Am Metal 1a	14	33¾	32⅜	33¾	+ ⅝
AmNewsC 2.10	1.50	57¾	57	57	— ⅛
Am Pow&Lt 4g	268	12⅞	11	12¾	+ 1⅛
Do p	23	98	95	98	+ 3
Do 5 p	23	89½	86½	89½	+ 4
AmRad&StS .40	67	17	16½	17	— ⅛
Do p 7	20	180	180	180	— 1
AmSafRazor 1½g	7	33¼	33	33¼	+ ⅛
Am Seating ½g	1	11¼	11¼	11¼	—
AmSmelt&R 2a	16	59⅞	59⅜	59½	—
Do p 7	2.70	175½	174¼	174½	— 1½
Am Snuff 2	1	49½	49½	49½	+ ⅛
Am Stl Fdrs 2	1	41½	40¾	40¾	— ⅝
Am Stores 1	1	26¼	26¼	26¼	+ ⅛
AmSugarRef 3g	4	53⅛	53	53	+ ⅛
AmSummatTo 1a	3	45¾	45¼	45¼	— ⅜
AmTel&Tel 9	15	196	194¼	194¼	— 1¾
AmTobacco 2	8	88⅝	88	88⅝	+ ⅛
Do B 3a	7	91	90½	91	+ ½
Do p 6	130	159	158⅝	159	+ ⅜
AmTypeFdrs ⅛g	1	22	22	22	—
Am Viscose 2	2	84½	84	84½	+ ⅛
Am Wat Wk	262	19⅞	18½	19¾	+ 1¼
Do p 6	3	112	112	112	—
Am Woolen	62	28½	27	27¾	+ 1⅛
Do p 8k	4	130	128¾	130	+ 1½
AmZincLaS .10g	52	11½	11	11⅛	+ ⅜
AnaconCop 3½	61	39¾	39½	39¾	—
AnaconW&C 1	70	52	52	52	+ ⅛
AnchorHoGl .45g	11	42	40½	42	+ 1¾
AndersonCl .80g	5	42	42	42	—
Andes Copper 1	1	17	17	17	—
A P W Prod	5	9¼	9¼	9¼	—
Arch-Dan-M .30g	8	28⅝	28¼	28⅝	+ ⅛
ArmBrakeShoe 1a	9	53⅝	53	53⅝	— ⅛
Armour & Co	82	14½	13⅞	13⅞	— ⅛
Do p	40	141	140	140	— 1
ArmstrongCo 1	10	59⅜	58½	59⅜	+ ⅛
Artloom Corp .40	2	18½	18	18	—
AssdDryGd 1.20g	10	36½	36⅜	36½	—
Do 2 p 7	10	138½	138½	138½	+ 1½
AtchT&SF 6	118	100	99⅜	99⅞	+ ⅛
Do p	1	114	114	114	+ ¼
AtlCoastLin 3½g	12	75⅝	74½	74½	—
AtlG&WIndies 3e	4	41¼	41	41¼	—
Atlas Corp	151	7	6½	6⅝	+ ⅛
Atlas Corp ½	15	21⅝	21	21⅜	+ ⅛
Do p 3	1	57¼	57¼	57¼	—
AtlasPowd 3½g	3.40	86	85¾	86	—
Atlas Tack 1.80g	1	36½	36½	36½	+ ⅛
Aunt Nichols	1	17⅞	17	17⅝	+ ⅛
Do pr A 6k	20	112	112	112	—
Autocar Co 2f	4	21	20¾	20¾	— ⅛
AviationCor .20g	90	8¼	8	8⅛	—
Bald Loco ⅝g	40	23⅝	23½	23⅝	+ ⅛
Do ct 1½g	43	23⅝	23⅛	23⅛	—
Balt & Ohio	17	36⅞	36	36½	—
Do p	2	20	19⅞	19⅞	—
Bangor&Ar p 5	10	76	76	76	—
Barber Asph	8	39¾	39½	39⅝	+ ⅛
Barker Bros ⅝g	2	35	35	35	+ 2
Do p 2½	20	53¼	53¼	53¼	+ ¼
Barnsdall Oil .80	37	23	22½	22⅝	—
Bath Ir Wks 4	12	31¾	31¼	31½	— ⅛
Bayuk Cigars 1½	1	45¼	45¼	45¼	+ ¼
BeatCream p 1g	30	109¾	109½	109¾	+ ¼
Beech Airc 1g	12	13⅜	13	13⅜	+ ⅛
Beech-NutPac 4a	1	129¾	129¾	129¾	+ 2
Behlen-Bloom	10	19	19	19	—
Bell Airc 1b	19	28⅜	27⅞	28⅜	+ ⅛
Bell&Howell ½	5	21¼	21¼	21¼	—
BendixAviat 3	9	61⅜	61⅛	61⅜	— ⅛
BeneflndL 1.20a	6	27⅞	27⅞	27⅞	+ ⅛
Beth Ste 6	1	31½	31½	31½	—
Best Foods 1	18	25¼	24⅞	25	+ ⅛
Beth Steel 6	9	96⅝	95½	95⅝	—
Do p 7	1	155	155	155	+
Bigelow-Sanf	2	69	68¾	68¾	—
Black&Decker 1.60	3	30⅝	30⅜	30⅝	—
Blaw-Knox .60a	9	19⅝	19½	19½	—
Bliss&Laugh ⅝g	3	28⅝	28¼	28¼	—
Bloomingdale .90	30	35	35	35	—
Boeing Airplane	67	34⅝	33¾	33¾	— ⅛
BohnAl&Br 1	1	66½	66½	66½	—
Bon Ami A 4	20	104	104	104	+ ½
Bond Strs .35g	31	38¼	37⅜	37⅜	—
Do p 4½	4	180	179½	179½	—
BordenCo 1.20	10	44¼	44	44¼	— ⅛
Borg-Warn 1.60	6	53	52½	53	— ⅛
Boston & Maine	2	8¼	8¼	8¼	—
BowerRollB 2½	1	58⅝	58⅝	58⅝	—
BradleyAirw .60	22	28⅝	28	28	—
BridgeprDr .45g	3	16⅝	16⅝	16⅝	—
Briggs Mfg 2	15	52	51⅝	52	+
Briggs&Strat 2	3	55⅛	55¼	55⅛	+ ⅛
Bristol-Myers 3a	1	78	78	78	+ ⅛
BrlynUGas 1.15g	7	34⅝	34½	34⅝	+ ⅛
Brunswick-B 1	3	37⅜	37¼	37⅜	— ⅛
Bucyrus-Erie .45g	8	18	17⅝	17⅞	—
Budd Mfg ½g	22	18	17⅝	18	+ ⅛
Do p 5	3.20	96	96	96	—
Budd Wheel .60	14	20	19⅝	19⅝	— ⅛
BuffaloFrge 1.80	1	34½	34½	34½	— 1
Bullard Co 1½g	1	33	32	32	+ ⅛
BulowaWatch 1½	1	33¾	32⅝	33½	+ ⅝
Burling Mills 1a	4	36	36	36	—
Do p 4	1	110½	110½	110½	+ ½
BurradMach .40	38	18½	18	18½	—
Bush Term .80a	3	11	11	11	—
Do p 3½k	2.40	79¾	79	79½	+ ⅛
Butler Bros .60	5	24⅞	24¾	24⅞	—
Do p 4½	1	5⅝	5⅝	5⅝	—
ButteCop&Z ½g	5	5⅝	5⅝	5⅝	—
ByersAMCo ¼g	5	23	22½	23	+
Do p 7	1	99¼	99	99	— 1
CalifPacking 1½	9	39	38½	38½	—
Callahan Z-Lead	63	3¼	3	3	—
CalumetAR .30g	21	8¼	8	8⅛	+
CampbellWy ⅜g	5	31½	31	31	—
CanDryGAle 1	9	44¼	44¼	44½	—
CanadaPac 1¼g	43	16⅝	16⅝	16⅝	—
CannonMills 1b	1	62¼	62¼	62¼	—
Capital Adm A	2	18	17½	18	+
Caro C&O 5	10	132	132	132	+
Carpenter Stl¼g	3	44	43¼	43¼	—
Carrier Corp	18	29⅝	29½	29½	—
Do p 2½	2	73¼	73	73	— 1¼
Carriers&G .20a	11	8	8	8	+
CaseJICo 1.20g	17	44⅝	43¾	44	+ ⅛
CaterpilTrac 2½g	6	70	69¾	69¾	+ ⅛
CelaneseCorp 2	46	55⅜	53⅜	55¼	+ 1⅝
Do 7 p 7	2	151	150	150	— ¼
Do 1st p 4¾	2	107¼	107	107½	+ ⅜
CelotexCorp ½	6	19⅝	19½	19⅝	—
Do p 1	2.30	20¾	20¾	20¾	—
Cent Aguirre 1½	68	25½	24¾	25⅜	+
Cent Foundry	14	9¼	8⅞	9	—
CentRadGAE	48	51	12¼	11¾	+ ⅛
Cent R R N J	4	16⅞	16	16⅞	+
CentViolSug 2½g	17	35¼	34¼	34½	+ ¼
CenturyRM .60a	13	23⅜	23	23⅜	+
CerrodePas 2½g	14	42¾	42	42¾	+
Certain-teed Prod	63	15½	15	15	— ⅜
Do p 6	10	108	108	108	—
ChampPA 1a	2	48⅜	48⅜	48⅜	— ⅛
ChesCorpVa .80	3	20	19⅝	19⅝	— ⅛
Ches&Ohio 3b	31	57⅞	57	57⅛	+ ⅛
Chi & E Ill	16	11	10⅜	10⅝	— ⅛
Do A 1g	8	22⅜	22½	22½	—
Chi Grt West	8	10⅝	10⅜	10⅜	— ⅛
Do p 1½k	2	30	30	30	— ½
ChiMilSt P&P	57	26½	26⅜	26½	—
Do p wi	24	69¼	68¾	68¾	+ ⅛
ChiMailOrder .60	3	30⅝	30⅜	30⅜	—
Chi & N W 3g	12	45	44½	45	+
Do p 5	5	72½	72	72½	+
Chi Pneu Tool 2	3	30⅜	30½	30⅝	—
Do 2½ p 2½	50	59	59	59	—
Chi Yell Cab 1	2	22	21¾	21¾	— ⅛
ChickashaCOil 1	3	19⅜	19⅜	19⅜	—
Childs Co	38	5½	5⅛	5⅛	—
Chile Cop 2a	20	39½	39	39	— 1
ChryslerCorp 3	20	131½	129¾	129¾	— ½
CIT Finan 2	18	53¾	53½	53¾	—
CityI&Fuel 1.20	5	24¼	24⅛	24¼	—
City Stores .60	10	20½	20	20½	—
Clark Equip 3	1	66⅝	66⅜	66⅝	+
ClevElllium p 4½	60	111¾	111	111¾	+ ⅝
Clev Graph Br 2	4	66⅞	66	66	— 1
ClimaxMol 1.20a	8	39¾	39¾	39¾	—
Cluett Peabody 2	6	51½	50½	50½	— 1¼
Coca-Cola 3a	5	180	179	180	+ ½
Do A 3	20	70	69½	69½	— 1
Colgate-Palm-P 1	1	44¼	44	44	— ⅛
Do p ⅝	10	10	10	10	—
Collins & Aik 1	1	45	45	45	—
Do p 5	30	111½	111	111	— 1
ColPAlPow .15g	10	15⅜	15	15¼	+ ⅛
Col & South	60	38⅝	38	38¼	+
Do 1 p	70	5	5	5	—
Do 2 p	70	32½	32½	32½	—
ColumBr A 1.80g	8	46	45¾	45⅞	+ ⅛
Do B 1.80g	2	45¼	45¼	45¼	—
ColumG&E .30g	413	10⅜	10	10⅜	+
Do 6 p	7	108¾	108½	108½	—
Do 5 p 5	70	105¼	105	105½	+ 1
Colum Pict ½b	12	44	43½	43½	— ½
Do p 3½	1	53¾	52¾	52¾	+ ¼
Colum Carbon	7	8¾	8½	8½	—
Comi Credit 2	14	48¾	47¾	48	—
ComiSolvent .80g	35	30⅛	30	30⅛	—
ComwthEd 1.40	30	33⅞	33¾	33¾	—
Comw'lth & So	1552	2⅞	2½	2⅞	+ ⅛
Do p 5k	6	123¾	122	123¾	+ 1¼
Conde Nast 1¼g	2	48	48	48	—
Congoleum-Nair 1	1	41¼	41¼	41¼	—
Consol Cigar 2	2	47½	47½	47½	+
ConsCopper .10g	203	6¼	6	6¼	+ ⅛
ConsEdison 1.60	33	33¾	33¾	33	+ ⅛
Do p 5	2	108¾	108	108¼	+ ⅛
Consol Film Ind	8	5¼	5¼	5¼	—
Do p ¾k	9	36¾	36½	36¼	+ ⅛
Cons Laundries 1	1	13¾	13¾	13¾	—
Cons Nat Gas 1a	6	41¾	41	41¾	+ ⅛
ConsolRRCuba p	15	24¾	24¼	24¾	+ ⅛
Cons Vultee 2	37	24⅝	24	24¼	+ ⅛
Do p 1½	7	29⅝	29	29⅝	—
Consol'n Coal 1	28	28½	27¾	27¾	— ⅜
ConsumP p 4½	1.10	112	111¾	111¾	— ¼
ContainerCo 1½g	13	9¼	9¼	9⅜	—
Cont Bak ½g	36	13¾	13	13¼	+
Do p 5½	1	106½	106½	106½	+ ½
Cont Can 1	18	46	45¾	45¾	+
ContDiamFl .30g	14	16½	15¾	16	+ ⅛
Cont Ins 1.60a	3	57⅛	57⅛	57⅛	—
ContMotors .60g	29	16	15⅞	16	—
ContOil Del 1.60	25	39	38⅝	38⅝	+ ⅛
Cont Steel 2	2	40	40	40	—
Cooper-Bess 1	17	22½	22⅜	22½	—
Copperweld ⅝	7	17½	17½	17½	—
CornExch 2.40	2.90	62	61¾	61¾	—
CornProduct 2.60	6	69½	69¼	69½	—
Do p 7	40	191½	191¼	191½	+ ¼
Corn-Dudl .80	6	20¼	20	20¼	—
CorningGlass ¼g	26	35¾	34¾	35⅜	—
Coty Inc .15g	8	10⅝	10	10⅝	—
Coty Internat	8	5¾	5¼	5¾	+ ⅛
Crane Co 1	7	33¾	30	33½	+
Do 3¾	1	106½	106½	106½	+ ¼
Cream of W 1.60	4	30⅜	30¼	30¼	—
Crosley Corp xr	3	36⅛	34	36½	+ 2⅛
CrownZellerbac 1	25	9¾	9¾	9¾	—
*Do p 4.30	1.70	110	109½	109½	—
Crucible Steel 3e	3	47¼	47¼	47½	—
Do p 5	5	105¾	105¼	105½	—
Cuba R R p	5.60	33½	33	33⅝	—
Cuba-AmSug 1g	70	21¾	21½	21½	+
CudahyPac 1.20a	9	50¼	49¼	49½	—
Cuneo Press 1½b	50	48¼	47	47	— 2
Do p 4½	10	106¾	106¼	106¼	— ¼
CunningDru 1¼g	1	15	15	15	—
Curtis Publishg	18	22⅞	22½	22⅝	— ⅛
Do pr p 5a	6	75	75¼	75	+
Curtiss-Wrig ⅛e	104	8¼	8	8	—
Do A 2	14	27	27	27⅜	+
Cutl-Hmr .95g	7	33	32½	32½	—
Davison Chem 1	26	26⅝	26¼	26⅜	+
Deere&Co p 1½	20	46¾	45¾	46⅜	+
Do p 1.40	4	34¾	34¼	34¼	—
Delav-Will 1½	3	36⅝	36¼	36⅝	+
Del & Hudson 4	9	45	44½	44½	—
Del Lack & West	33	13⅜	13⅜	13⅜	—
Detroit Edis 1.20	22	25	24¾	25	+
DevoeARayA new	11	37⅜	36⅝	37⅜	+
Dixon Match 1½	2	45½	45	45	—
Do p 1½	2	47¼	47¼	47¼	—
Diam T Mot 1a	11	27¾	27¼	27¾	—
Dist-Seag 2.30a	5	79½	79½	79½	—
Dixie Cup ⅛	3	44	43¾	43¾	—
Do A 2½	50	5	5	5	—
DoehlerJarvis ⅛g	5	27¾	27	27	—
Dome Min 1.20h	58	26¾	25⅞	26⅛	+
Douglas Aircr 5g	8	88	87½	87½	—
Dow Chem 3	5	153⅜	151¼	153⅜	+ 2½
Dresser Ind 1.20	12	21¼	21	21¼	—
Dunhill Int 1	14	23¼	22½	22⅝	+
Duplan Cor .30b	4	30	29½	29½	—
Du Pont 3⅜	10	189¾	188¼	189	+ ¼
Dup Light 1 p 5	70	115¾	114¾	115⅜	—
Eagle-Pich .65e	1	20¼	20¼	20¼	—
Eastern Ais L 1	17	97	94	96½	—
East St Stl ¼g	1	33	33	33	—
Eastman Kod 6	5	224	222	223	— 3
Eaton Mfg 3	1	68	68	68	+ ⅛
Ekco Prod .60g	2	33¾	33½	33¾	+
Edis Bros Strs 1	14	49	47¼	49	+ 3
Do p 4½	50	105½	105½	105½	+ ½
Elastic Stop N	2	10½	10⅜	10⅜	—
Elec Auto-Lite 3	9	65¾	65	65	+ ¼
Elec Boat 1g	11	19¾	19½	19¾	—
El&Mus Ind .09g	5	5⅜	5⅛	5⅜	+
El Pow & Lt	120	4	3⅞	4	+ ⅛
Do p 7	4	154½	153	154	+ 1
El Storage Bat 2	1	54	54	54	— ½
El Paso N G 2.40	7	47½	45¾	47¾	+ 1½
Emerson El M 1	19	23⅞	23⅞	23⅞	—
Emer Rad&P .60	8	23⅝	23⅜	23⅝	—
EndicottJohn p 4	90	105¾	105½	105¾	—
Eng Pub Service	75	33¼	32¾	33	+ ⅛
Do 5 p 5	50	102	102	102	—
Do 6½ p 6½	150	103½	103¼	103½	+ ⅛
Equit Off Bldg	11	2½	2½	2½	—
Erie R R 1	36	17¾	17½	17¾	—
Evans Prod 1½	110	16½	15½	16½	+ 1¼
Evans Prod 1½	5	24¼	23¾	24¼	—
Ex-Cell-O 2.60	2	60½	60	60	— ½
Exch Buffet .40g	13	8	8	8	+
Fairbks-Morse 1a	1	64½	64½	64½	+ ⅝
Fajardo Sugar 2	10	33½	33½	33½	—
Farmr Pet & Rad	15	16	15⅝	15⅝	—
Fed Lt&Trac ⅜g	2	24½	24	24	— ½
Fed Mng&S 2½g	1	41¼	41¼	41¼	+
Fed Mogul 1.20a	1	32½	32½	32½	—
Fed Mot Tr .40	15	14½	14½	14½	—
FederatDStrs 1½	7	46½	46	46½	+ ⅛
Do p 4½	70	105	104⅜	105	—
Ferro Enam	4	34	33½	34	—
FidPrFirePn 1.60a	3	37¾	37¾

MIDWEST ASKS LABOR ACCORDS BE VOLUNTARY

Fights Compulsion in Arbitration

BY THOMAS FURLONG
[Chicago Tribune Press Service]

Washington, D. C., Nov. 9 — The national labor-management conference called by President Truman was informed today that middle western manufacturers are opposed to compulsory arbitration of labor disputes.

Management delegates to the conference were asked to avoid any commitments that would perpetuate the war labor board's compulsory arbitration system.

The request was transmitted to the 18 management delegates by E. M. Sims, president of the Midwest Manufacturing Associations, Inc., made up of industry groups in 11 middle western states, including the Illinois Manufacturers' association. Sims is president of the Metal Forming corporation of Elkhart, Ind.

Ask WLB Liquidation

Sims submitted to the management delegates copies of a statement of policy unanimously approved by the member organizations of his group. It asked that the war labor board be abolished and its wage stabilization functions transferred to the department of labor.

"Experience with the war labor board has fully demonstrated that compulsory arbitration of labor disputes is undesirable and unsatisfactory," the statement said. "We are accordingly opposed to the continuation of the principle of compulsory arbitration of labor disputes in our peace time economy, irrespective of the agency thru which such arbitration is imposed."

Machinery for voluntary arbitration is available thru the department of labor, the statement added.

Many Industries Represented

Maximum production and employment cannot be achieved if compulsory arbitration is imposed as a result of recommendations, made by the conference, the delegates were informed.

Nearly a third of the country's manufacturing plants are located in the 11 middle western states from which the recommendations came. Thirty-three per cent of the industrial employes in the nation work in these states and receive 36 per cent of the industrial wages paid.

In his opening address to the conference last Monday, President Truman hinted that the federal government might find it necessary to establish some system of arbitration if the conference failed to develop a satisfactory substitute. The opposition from industry to such machinery is shared by most of the labor groups represented at the conference.

Accept Bargaining Principle

Dr. George W. Taylor, conference secretary, said today that all six working committees of the conference have accepted the principles of collective bargaining. He contrasted this attitude with that of the labor-management conference, called in 1919 by President Wilson. That conference collapsed because of management's refusal to accept collective bargaining, Taylor said.

Taylor also announced that public hearings will be held Nov. 14 and 15 to receive recommendations from business and labor groups not represented at the conference. Among them are the independent unions of New Jersey, the Investors' League of New York, and the American Watch Workers' union.

Conference committee sessions were recessed today until Tuesday.

FIELD'S PLANS 2 IMPROVEMENTS TO LOOP STORE

Marshall Field & Co. is receiving bids on two construction projects in its loop store which if carried out will add 25,600 square feet of merchandising space, it was disclosed yesterday. Plans by Shaw, Naess & Murphy, architects, contemplate the addition of four floors to the nine story Holden court section, which connects the State and Wabash sections at Washington st. This would give 17,600 square feet of floor space.

In addition Field's contemplates building floors over the well structure in the State and Washington section from the 9th to the 14th floor. These additions in five stories will give 8,000 square feet of shopping space.

Consumer Goods Prices Slightly Lower in Chicago

Retail prices of consumer goods in Chicago decreased 0.3 per cent between Aug. 15 and Sept. 15, the Chicago regional office of the bureau of labor statistics reported yesterday. Higher prices for home furnishings, clothing, eggs, and dried fruits and vegetables were offset by lower costs of fresh fruits and vegetables, fish, and meat.

CONTRACT TERMINATION INVENTORY SALE

The following materials:
Dressed poultry, iced:
Grade A fowl..... 82,416 lbs.
Grade A cox..... 866 lbs.
(Packed in boxes and barrels)
Bids for the above poultry will close
10 A. M., Nov. 15, 1945
All bids must be filed in duplicate and mailed in separate envelopes (write BIDS on envelope)
TO CONTRACTOR
All sales will be "As is, where is" Contractors warehouses; and are subject to approval by the contracting offices of U. S. Army
These materials are stored in Chicago cold storage warehouses
For information write or call
CONTINENTAL FOODS, INC.
1300 Hudson Street, Hoboken, N. J.
or phone HOboken 3-3500 (Ext. 61)

Home Building for First Nine Months

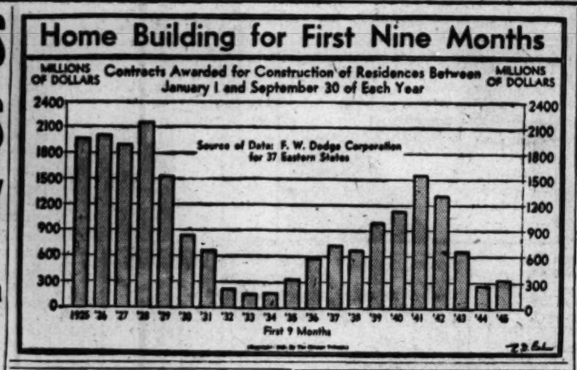
Contracts Awarded for Construction of Residences Between January 1 and September 30 of Each Year
MILLIONS OF DOLLARS
Source of Data: F. W. Dodge Corporation for 37 Eastern States
First 9 Months

Owners Back Higgins' Move to Liquidate

New Orleans, La., Nov. 9 (AP)—Stockholders decided today to liquidate three Higgins Industries, Inc., shipbuilding plants which have been beset by labor troubles. They unanimously backed President Andrew J. Higgins Sr., who closed the plants Nov. 1 in the midst of a strike by 2,000 AFL employes.

The first union reaction came from William L. Donnels, publicity chairman.

"I think Higgins is still playing to the galleries," he said. "He has the idea of striking a mortal blow at labor and making of himself a martyr and hero overnight. But it is not working out that way. I think he planned all along to liquidate Higgins Industries."

Will Act Immediately

A stockholders' announcement said that the out-of-court liquidation would take place immediately under Higgins and Morris Gottesmann, secretary-treasurer, who led the company thru a vast war time invasion craft construction program. The announcement said existing contracts would be carried out "if possible" by the liquidators.

Higgins would not clarify the point of whether "existing contracts" meant a back-log of 40 million dollars in contracts for pleasure and commercial craft.

Donnels said he planned to confer with union officials on the announcement, and added that a statement may be forthcoming later from the union committee.

Union to Insist on Probe

"The AFL unions will insist more strongly than ever now on an investigation of the closing of the plants," he said. "If necessary, we'll even send a delegation to Washington."

The unions have asked President Truman and congress to make an investigation.

U. S. NEWSPRINT OUTPUT RUNNING SHORT OF GOAL

Washington, D. C., Nov. 9 (AP)—Newsprint production of United States mills already is 6,000 tons less than was estimated for the fourth quarter of 1945 and the decline continues, Col. J. Hale Steinman, printing and publishing chief of the civilian production administration, said today. Some northwestern mills have cut deliveries 20 per cent.

The scarcity is creating overorders on Canadian mills which already supply about 80 per cent of the newsprint consumed in this country, he said. Canadian mills are filling commitments for increased deliveries during the quarter, but they cannot handle the 10,000 tons of overorders accumulating monthly, Steinman said.

FISHER CAR BODY OUTPUT MEETS DEMANDS OF G. M.

The Fisher Body division of General Motors corporation is producing sufficient car bodies to meet all current requirements of the corporation's five automobile divisions, Thomas P. Archer, vice president of G. M. and general manager of Fisher, said yesterday.

Altho he did not disclose the number of bodies being turned out daily, he said the company expected to reach its pre-war peak of 10,000 a day shortly after Jan. 1.

Fisher's post-war plans call for the operation of 26 plants, four more than before the war.

Walgreen Sales Mount 4.3 Per Cent in October

Walgreen company yesterday reported sales of $10,491,785 in October, compared with $10,063,050 a year ago, an increase of 4.3 per cent. Sales in the first 10 months of this year totaled $96,129,142, compared with $87,180,190.

TREASURY TELLS HOW TO REDEEM EXCESS PROFIT REFUND BONDS

Washington, D. C., Nov. 9 (AP)—The treasury today announced the procedure for redemption of excess profits tax refund bonds, as authorized in the recently enacted tax adjustment act of 1945. The tax refund bonds become eligible for redemption on Jan. 1.

Owners who desire payment on Jan. 1 were urged to surrender their bonds immediately. Others were requested to surrender them well in advance of any later payment date desired.

Full instructions on how to submit the bonds for redemption will be mailed within the next few days to the approximately 70,000 owners of record.

Assignment of the bonds to the secretary of the treasury for redemption will be made by executing a form on the back of the securities, unless other specific instructions are received by the owners. The bonds then will be forwarded to the treasury department, fiscal service, division of loans and currency, Washington 25, D. C., or to any federal reserve bank or branch.

Altho eligible for redemption Jan. 1, the bonds remain non-negotiable until six months after the formal ending of the war. Bonds in the amount of $1,112,536,347 were outstanding on Oct. 31. They do not bear interest.

WLB to Form New Division on Pay Rules

Washington, D. C., Nov. 9 (AP)—The war labor board tonight moved to create a division with labor, government, and industry representatives to carry out wage stabilization functions during the remainder of the board's existence.

The WLB acted at the request of President Truman, who wrote Chairman Lloyd K. Garrison that he would establish in the labor department a successor agency to this temporary division.

The wage stabilization act, which expires June 30, assigns to WLB certain duties to guard against unstabilizing wage increases or decreases. Because the act does not expire for six months after the expected WLB dissolution the President was required to provide some machinery to carry out the stabilization functions.

"The functions of the stabilization division will be to carry out the board's responsibility for passing on voluntary applications for approval of wage adjustments and enforcement cases arising under the wage stabilization program," Garrison said. "The division will take over all pending applications and cases of this sort. It will not deal with any dispute cases."

Garrison assigned as public members W. Willard Wirtz, as chairman, and Sylvester Garrett, chairman of the Philadelphia regional board. Industry and labor members will be announced shortly.

WRIGLEY ORDERS DIVIDENDS PAID ON MONTH BASIS

William Wrigley Jr. company directors yesterday announced the resumption of monthly dividend payments on the capital stock with the declaration of 25 cent disbursements in each of the first four months of 1946. The company, which has been paying dividends bi-monthly, also ordered distribution Dec. 1 of a 50 cent dividend.

Record 50 Million Box Orange Output Predicted

Washington, D. C., Nov. 9 (AP)—A record crop of 50,530,000 boxes of early and midseason oranges was forecast today by the department of agriculture.

FOR SALE

Contract Termination · Inventory

129,000 lbs. (approximate) Army all purpose soap in 1,040 lb. slabs; contains 20% active synthetic detergent.
118,101 lbs. Ultrawet 40A, packed in barrels.
356 lbs. Army all purpose soap perfume.
38 lbs. color pontamine fast turquoise. 8 gl. conc. 150%.
44 lbs. color, soap orange A.
Sale by competitive bidding.
Bids invited on all or part, f.o.b. plant Chicago, Ill. QM Dept. reserves right to reject any or all bids. Bids to be submitted in duplicate, registered mail, return receipt.

Closing Date 12 Noon, November 17, 1945.
Bids and inquiries should be addressed to
ARMOUR 31st STREET AUXILIARIES
Division of
ARMOUR AND COMPANY
1355 West 31st Street, Chicago 9, Illinois
Attn.: J. G. Newall—Tel.: Laf. 7000

Tells of Urgent Housing Need for Veterans

Seeks Aid Thru Bill

Washington, D. C., Nov. 9 (AP)—Terming the housing shortage "really critical," Rep. Patman [D., Tex.] said after a talk with President Truman today he will introduce a bill to give priority to veterans in getting materials and supplies to build modest priced houses and in renting new homes in the transition just as war workers were given preference in the war. Patman said there should also be some control on prices of homes to prevent inflation.

BY AL CHASE

Widespread diversion of materials and man power from urgently needed housing is the real barrier to the construction of homes thruout the country, Joseph E. Merrion, president of the National Association of Home Builders, said yesterday.

Just back from Washington, D. C., where the nation-wide home shortage was discussed by N. A. H. B. and government officials, Merrion said much needed lumber, brick, and other materials, along with equally needed skilled labor, are being channeled into structures that are not needed.

Takes Materials from Homes

Merrion told of a million dollar nonessential project recently announced for Chicago which will take away from residential construction enough brick to build 100 homes.

Twice as much commercial, industrial, and other non-residential construction [including theaters, gas stations, garages, and schools] as home building was done in the last three months in Chicago, Merrion said.

"In addition to all these handicaps, builders trying to finish houses for occupancy as fast as possible are being told by lumber yards and brick manufacturers that their products are not available to complete the jobs," said Merrion.

Says All Resources Needed

"There is only one way to get homes for veterans and other desperate home seekers. That is to build them, using all the resources of the building industry. There is a limited supply of materials and labor. Public opinion must see that not a brick nor a man hour be diverted from the production of houses except for what is recognized as an essential building job."

G. M., PACKARD EARNINGS DROP ON CONVERSION

3d Quarter Reports Reflect Impact

Reconversion's effect on industry's earning power was reflected yesterday in third quarter earnings and sales reports of General Motors corporation and Packard Motor Car company.

Alfred P. Sloan, chairman, said September quarter net income decreased to $36,791,784, or 78 cents a share, from $42,227,409, or 90 cents a share, a year earlier. Net earnings in the first nine months were $147,749,167, or $3.20 a share, against $124,997,304, or $2.68 a share.

Sloan said of the 78 cents a share earned in the third quarter, 36 cents represented the results of operations, and 42 cents the effect of utilization of the reserve for contingencies to absorb reconversion costs.

Sales Drop in Third Quarter

Sales slid to $588,987,045 in the third quarter from $992,231,648 in the second quarter because of reconversion, Sloan said. Volume in the nine months totaled $2,603,911,868, against $3,259,194,235 a year ago. Sloan said sales this year included more than 2 billion dollars of war products and below ½ billion of commercial products. Sales a year ago included almost 3 billions of war material and more than 294 millions of commercial products.

Reconversion employment has passed the low point and is headed upward, said Sloan. An average of 311,870 employes was on the pay rolls in the third quarter, compared with 461,707 a year ago.

Increased excess overhead expenses resulting from reconversion costs and reduced manufacturing volume took a substantial slice out of Packard Motor Car company profits in the nine months ended Sept. 30, said George T. Christopher, president and general manager.

Net earnings fell to $1,070,500, or 7 cents a share, from $3,280,131, or 22 cents a share, a year earlier. Profits at midyear were $1,864,450, thus the gain in net income totaled only $6,050 in the September quarter.

Well Below Year Ago

Sales and billings, reflecting termination of production in mid-September of Rolls-Royce aircraft engines and reduction of PT-boat schedules, totaled $205,018,074 in the nine months, against $354,503,682 a year earlier. The federal income tax bill approximated $4,403,000 against $15,026,000 a year ago.

"The third quarter of 1945 reflects the sharp step-up in reconversion following completion of our largest war program, aircraft engine production, and reduction of our marine engine schedules," said Christopher.

"Because of the vital war importance of both type engines, these programs were continued following V-J day but, at the same time, we plunged into quickened reconversion."

Plant reconversion is well on its way and automobile production begun on new final assembly lines will increase steadily toward the company's goal of 200,000 cars annually, he said.

DIRECTORS VOTE MERGER OF TWO BIG AIR LINES

New York, Nov. 9 (AP)—Proposed merger of Pennsylvania-Central Airlines and Northeast Airlines was approved today by directorates of the organizations. The proposed consolidation contemplates the issuance of one half a share of PCA stock for each outstanding share of Northeast. The merger is contingent on approval by the civil aeronautics board.

Proposal to End Credit Rule Results in Clash of Opinions

Whether the government should end its curbs on instalment buying is a controversial question among Chicago bankers, economists, credit men, and merchandisers. Some spokesmen yesterday agreed wholeheartedly with the Retail Credit Institute of America which Thursday asked President Truman to end regulation W, the federal reserve board's consumer credit control, but others opposed the plan.

Harry C. Hausman

The institute, which represents more than 1,000 retail merchants in 44 states, in a petition to the President said regulation W would destroy thousands of small merchants.

War Time Control

Regulation W is a war time control which should be eliminated now, said Harry C. Hausman, secretary of the Illinois Bankers association. The need of the curb is ended and it represents an unnecessary piece of burocratic control, he said.

If removed, business should police itself on credit extensions, Hausman said. He recalled 1939 when automobiles were financed on a "practically nothing down basis and three years to pay." The trade soon learned this was an unhealthy situation.

A leading bank economist thought the question of continuing the regulation "not too important at present." No dire need exists for consumer credit extensions, he said, explaining that emphasis should be put on production "to get things rolling fast."

Says Conditions Are Different

M. J. Spiegel Jr., president of Spiegel, Inc., whose former business policy of full credit was particularly hard hit by the regulation in 1942, said the situation today is "entirely different."

The institute is "talking thru its hat" when it warns of the danger to small merchants, he said. Sales volume of stores today is not limited by the regulation, but by lack of merchandise. When merchandise flows freely, the curb probably will be eliminated, he predicted.

H. H. Faulstich, president of the Chicago Association of Credit Men, said his organization had no well defined policy on the regulation.

DEMURRAGE CHARGES HIKED TO EASE FRATE DELAY, CAR SHORTAGE

Washington, D. C., Nov. 9 (AP)—The office of defense transportation today announced two interstate commerce commission emergency orders, designed to relieve a shortage of box cars by overcoming delays in rail frate movement. One imposes heavy demurrage charges on loading and unloading of box cars. The other requires railroads to unload promptly—within 10 days—all frate cars for which they are responsible. Both are effective next Thursday for 30 days.

The demurrage schedule: First 24 hours after arrival of a car, no charge; the next two days thereafter, $2.20 per car per day; third day, $5.50 per car; fourth day, $11, and each succeeding day, $16.50.

This order does not apply to import, export, coastwise, or intercoastal traffic.

Military Orders Surplus Airports Be Left Intact

Washington, D. C., Nov. 9 (AP)—The war and navy departments have issued orders that airports to be declared surplus must generally be left intact, Surplus Property Administrator Symington said today.

RYE PRICE TOPS WHEAT FIRST TIME SINCE '21

Grains Extend Rise in Heavy Trade

Grain futures prices advanced again yesterday on the Chicago Board of Trade in trading that recalled the big markets which followed World War I. December rye sold above December wheat the first time in Chicago since 1921. December and May rye, and all deliveries of wheat and oats reached new seasonal peaks.

December rye sold at $1.82¾ a bushel at one time, up 54 cents from the low of mid-August and 1⅞ cents over December wheat. The wheat upturn was checked at $1.80½, the ceiling price.

Discount Profit Taking

Altho heavy profit taking followed the advance rye closed ¾ to 2 cents higher on the active futures with the July delivery unchanged at the ceiling price. Wheat gained ¼ to 1⅝ with December at the ceiling in all leading markets. Oats gained ⅝ to 1¼. Corn was unchanged at the $1.18½ ceiling. Barley finished ⅝ lower to ⅛ higher.

Rye has advanced for 13 consecutive days. Belief that no cash rye will be available for delivery purposes was a factor. A department of agriculture report showed the government on Sept. 30 owned 2,300,000 bushels of rye or 10 per cent of the total stocks estimated to be available for domestic use.

Winnipeg Rye Up Limit

Winnipeg December rye advanced 5 cents, the permissible limit for one day's trading and closed 3¼ cents higher.

Mills and cash interests led the buying of wheat futures. Some buying was regarded as removing hedges against sales to England. The immensity of the European demand for foodstuffs was indicated by official French reports estimating 1945 food crops at 33 to 50 per cent of the pre-war average.

Oats futures advanced more than 2 cents a bushel before the rise was halted by profit taking. May sold at 75¾ cents, or 5¼ cents under the ceiling price on futures.

The clearing house of the Chicago Board of Trade announced clearing house margins on rye would be 25 cents a bushel, up 10 cents, effective at once.

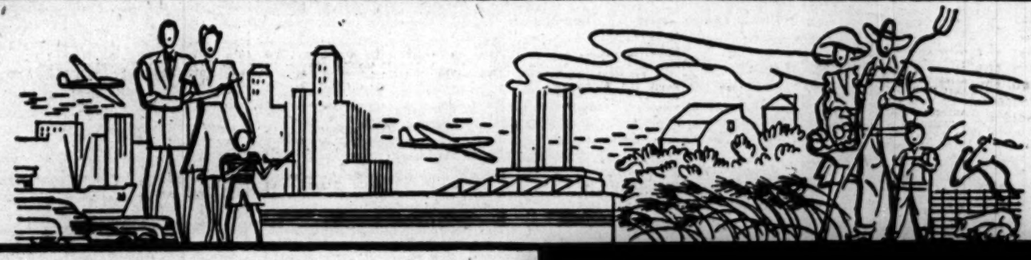

Use these offices as your convenient source of ....

chemicals

DOW IS HERE AND READY AT YOUR CALL

Dow Synthetic Solvents, including Dowclene, are now being served to dry cleaners in full measure for that finer, faster modern method of dry cleaning—Dow Magnesium, lightest of all structural metals, is available to give new life to products burdened with weight.

Industrial chemicals—pharmaceutical chemicals—chemicals for every type of processing and manufacturing operation—all these Dow products—more than 500 of them—are ready to work for you in preparation for a consumer's world. And right here are Dow offices ready to serve this area—a convenient source for essential chemicals backed by a good name.

Whatever chemical materials you require, whatever information you need, wire, write or telephone these offices for prompt action.

THE DOW CHEMICAL COMPANY • MIDLAND, MICHIGAN

CHICAGO OFFICES . . . WILSON I. DOAN, Manager
Field Building, Chicago 3, Illinois, Telephone: Andover 4131

New York • Boston • Philadelphia • Washington • Cleveland • Detroit
St. Louis • Houston • San Francisco • Los Angeles • Seattle

MAGNESIUM
Dow is pioneer producer of magnesium, greatest weight saver among structural metals. Magnesium is available—ready to make products move—domestic appliances, portable tools, machinery, transportation vehicles.

DOW PLASTICS
Dow is developer and producer of the plastic materials Ethocel, Ethocel Sheeting, Saran, Saran Film, Styron, Styraloy—also materials for coatings and finishes.

INDUSTRIAL CLEANING
Dowell Incorporated, subsidiary of Dow, quickly and safely restores designed operating efficiency of heat-exchange equipment—by chemically dissolving power-stealing scale and sludge.

DOW
CHEMICALS
INDISPENSABLE TO INDUSTRY

OTHER GRAIN MARKETS

	Open	High	Low	Close	Prev. close
December Wheat					
K C	1.70⅝	1.70⅝	1.70⅝	*1.70⅝	1.70⅝
Mpls	1.72½	1.72½	1.72½	*1.72½	1.72½
May Wheat					
K C	1.69¼	1.70½	1.69¼	1.70½	1.69¼
Mpls	1.72	1.72½	1.72	*1.72½	1.71⅞
July Wheat					
K C	1.65¾	1.67⅞	1.65¾	1.67	1.65¾
Mpls	1.70½	1.72½	1.70½	1.72	....
December Corn					
K C	....	....	....	*1.15¼	1.15¼
December Oats					
Mpls	.67⅞	.69⅞	.67¼	.68⅞	.67¼
May Oats					
Mpls	.69	.71	.69	.70⅛	.69¾
December Rye					
Mpls	1.76	1.79¼	1.76	1.77	1.74¾
Wpg	1.84⅛	1.88½	1.83⅝	1.87	1.83⅝
Rye					
Mpls	1.68	1.70⅞	1.67¾	1.68¼	1.67
Wpg	1.80⅞	1.85¼	1.79⅞	1.83½	1.80½

*Ceiling.

BOARD OF TRADE SALES

[On Nov. 8, 1945, in thousands of bu.]

	Dec.	May	July	*Total
Wheat	545	2,400	1,736	5,292
Corn	40	10	100	255
Oats	3,505	8,677	6,121	19,955
Rye	2,923	5,750	196	9,569
Barley	....	69	....	69
Grand total				35,140

*Includes 611,000 bu September wheat; 105,000 bu corn; 1,652,000 bu oats, and 700,000 bu rye.

OPEN GRAIN TRADES

	Dec.	May	July	*Total
Wheat	8,182	27,049	11,262	50,812
Corn	8,235	7,807	3,507	20,084
Oats	14,464	32,524	13,912	64,614
Rye	9,557	11,171	4,819	27,952
Barley	572	878	84	1,534
Grand total				164,996

*Includes 4,319,000 bu September wheat; 535,000 bu corn; 3,714,000 bu oats, and 2,405,000 bu rye.

U. S. TREASURY BONDS

[Quotations by C. F. Childs & Co.]

Issue—	Bid	Net chge.
2½s, Dec. 15, 1945	100.5	....
3⅜s, Mar. 15, 1956-1946	101.1	—1/32
3s, Jun. 15, 1948-1946	101.11	—1/32
3⅛s, Jun. 15, 1949-1946	101.13	—1/32
4¼s, Oct. 15, 1952-1947	106.19	—1/32
2s, Dec. 15, 1947	102.16	—1/32
2s, Mar. 15, 1950-1948	102.3	....
2¾s, Mar. 15, 1951-1948	104.11	—1/32
1¾s, Jun. 15, 1948	101.21	—1/32
2½s, Sep. 15, 1948	104.16	—1/32
2s, Dec. 15, 1950-1948	103.12	—1/32
2s, Jun. 15, 1951-1949	102.29	+3/64
2s, Sep. 15, 1951-1949	103	+1/32
2s, Dec. 15, 1951-1949	103.1	+3/64
3⅛s, Dec. 15, 1952-1949	108.21	....
2½s, Dec. 15, 1953-1949	106.6	....
2s, Mar. 15, 1952-1950	103.5	+3/64
2s, Sep. 15, 1952-1950	103.9	+3/64
2½s, Sep. 15, 1952-1950	107.4	....
1½s, Dec. 15, 1950	101.15	+1/32
2¾s, Jun. 15, 1954-1951	109.3	....
2s, Sep. 15, 1953-1951	103.19	+3/64
3s, Sep. 15, 1955-1951	110.27	+1/32
2¼s, Dec. 15, 1953-1951	107.1	....
2s, Dec. 15, 1955-1951	103.21	+1/32
2¼s, Mar. 15, 1954-1952	106.12	....
2s, Jun. 15, 1954-1952	103.26	+1/32
2¼s, Jun. 15, 1955-1952	105.3	+2/32
2s, Dec. 15, 1954-1952	103.27	+1/32
2s, Jun. 15, 1955-1953	106.16	....
2¼s, Jun. 15, 1956-1954	108.16	....
2⅞s, Mar. 15, 1960-1955	114.1	+2/32
2¼s, Mar. 15, 1958-1956	108.12	....
2¾s, Sep. 15, 1959-1956	105.1	....
2¾s, Sep. 15, 1959-1956	113.22	+1/32
2¾s, Jun. 15, 1963-1958	114.11	....
2½s, Jun. 15, 1962-1959	101	....
2¾s, Dec. 15, 1965-1960	115.22	....
2½s, Jun. 15, 1967-1962	103.3	+1/32
2½s, Dec. 15, 1968-1963	102.13	+2/32
2½s, Jun. 15, 1969-1964	102.3	+1/32
2½s, Dec. 15, 1969-1964	102	+1/32
2½s, Mar. 15, 1970-1965	101.26	....
2½s, Mar. 15, 1971-1966	101.24	....
2½s, Jun. 15, 1972-1967	101.5	....
2½s, Sep. 15, 1972-1967	106.21	+4/32

NAVAL STORES

SAVANNAH, Ga., Nov. 9 (AP)—TURPENTINE: 81½c per gal; offerings, 41 [50-gal. casks]; sales, 2,050 gal; receipts, 32 casks; shipments, 94 casks; stock, 5,570 casks. ROSIN [100-lb. brls.]: Offerings, 8; sales, 8; receipts, 206; shipments, 213; stock, 9,035.

CHICAGO GRAIN PRICES

	High	Low	Close	Prev. close
Wheat				
December	1.80½	1.80⅛	*1.80½	1.80¼
May	1.80⅛	1.78⅞	1.79⅝	1.78⅝
July	1.76⅞	1.74¾	1.75⅝	1.74⅜
September	1.76	1.72¾	1.74¼	1.72½
Corn				
December	.....	.....	*1.18½	1.18½
May	1.18½	1.18½	*1.18½	1.18½
July	1.18½	1.18½	*1.18½	1.18½
September	1.18½	1.18½	*1.18½	1.18½
Oats				
December	.74¾	.72⅝	.73⅝	.72½
May	.75⅝	.74⅛	.75	.74⅝
July	.74⅛	.72⅝	.73⅝	.73
September	.73½	.71⅞	.72¼	.71⅞
Rye				
December	1.82⅝	1.78	1.80½	1.78⅛
May	1.74⅞	1.70½	1.72⅛	1.71¼
July	1.44½	1.44½	*1.44½	1.44½
September	1.44¼	1.43⅛	1.43⅞	1.42⅞
Feed Barley				
December	1.20⅝	1.20½	1.20⅝	1.21
May	1.20	1.19⅝	1.20	1.19¾
July	.....	.....	1.17	1.16½

*Ceiling.

FRUITS AND VEGETABLES

Price ranges in less than carlot quantities on the Chicago wholesale market as quoted by the department of agriculture:

Apples, bu. midwestern	$4.72	to	$4.82
Beans, bu. La.	3.25	to	3.75
Beets, bunch, Ill.			.03½
Cabbage, cr. Ill.	.75	to	.90
Carrots, bunch, Ill.	.02½	to	.04
Cauliflower, cr. Mich.	1.75	to	2.00
Celery, ½ cr. Mich.	4.75	to	5.00
Cucumbers, bu. Fla.	4.50	to	4.75
Lettuce, cr. west	5.00	to	†5.07
Onions, sack, yellow, Ill.			2.00
Peppers, bu. Tex.	3.75	to	4.50
Radishes, bunch, Ill.	.03½	to	.03¾
Tomatoes, lugs, Cal.	4.50	to	5.75

†Ceiling.

PHILIPPINE FUNDS FREED

President Truman has signed a bill unfreezing about 71 million dollars in Philippine funds which have been held in the United States treasury. The money represents Philippine excise and coconut oil taxes.

CASH GRAIN PRICES

Estimated receipts of cash grain at Chicago Friday: Wheat, 14 cars; corn, 172, oats 22, rye, 2, barley, 12; soybeans, 192. Range of cash grain prices per bushel in leading markets:

WHEAT			
No.	Chicago	Kansas City	St. Louis
2 red	...	1.74 @76½	1.79
2 hd	...	1.69¼@81½	...
	Duluth	Winnipeg	Minneapolis
1 d n.	1.71@1.72	...	1.71@1.72
CORN	Chicago	Peoria	St. Louis
5 yel.	1.05 @08¾	...	...
S grd.	88¼	...	...
OATS	Chicago	Kansas City	Minneapolis
1 wh.	80 @81	...	...
2 wh.	79 @80¾	76½	72⅞@75⅝
RYE AND FLAX		Rye	Flax
Minneapolis		1.83 @89	3.10
Duluth		1.79 @81	3.10

SOYBEANS

No. 1 yellow sold at $2.19 per bu., track country point.

CHICAGO LIVE STOCK

[Prices in dollars per 100 lbs]

Hogs—Receipts, 13,500; shipments, 1,000.
Bulks of sales .... $14.75@14.85
Month ago .... 14.65@14.85
Year ago .... 14.00@14.50
Top yesterday, $14.85; average, $14.80.
Cattle—Receipts, 3,000; shipments, 1,500.
Bulk of sales .... $15.75@18.00
Month ago .... 16.00@18.00
Year ago .... 14.75@18.25
Top yesterday, $18.00; average, $16.85.
Sheep—Receipts, 4,500; shipments, 1,000.
Bulk of sales .... $13.15@14.50
Month ago .... 13.50@14.50
Year ago .... 13.75@14.50
Top yesterday, $14.60; average, $14.15.

Receipts include 9,500 hogs, 1,000 cattle, and 2,000 sheep direct to packers.

Above quotations do not include subsidy payments to farmers. Lambs over 90 pounds are eligible to $2.15 a hundred pounds; 65@90 lbs, $1.50 and all other sheep and lambs, $1.00. Cattle weighing 800 pounds or over and quotable at $14.25 or above are eligible to 50 cents. Government pays subsidy only on stock sold for slaughter.

SMITTY

HAROLD TEEN

WANT AD INDEX

To Place a Want Ad
Telephone SUPerior 0100
Ask for a Want Ad-Viser

	Page	Col.
Air Conditioning	24	9
Arts and Antiques	24	5
Automobiles—		
Automobiles For Sale	27	4
Auto Repairing, Equipment	27	9
Auto and House Trailers	27	9
Autos To Rent	27	7
Loans	27	8
Trucks, Trailers, Tractors	27	7
Wanted	27	6
Aviation	25	4
Barter and Exchange	24	9
Board and Lodging—See To Rent —Rooms, Room and Board	25	6
Boats, Yachts, Etc.	25	9
Building Materials	25	9
Heating, Plumbing Equipment	25	4
Business Opportunities	24	6
Business Service	24	8
Distributors	24	8
Manufacturing	24	8
Partnerships and Investments	24	8
Wanted	24	9
Business Personals	24	9
Business Directory	24	3
Cameras, Optical Goods	25	3
Cemeteries	14	5
Clothing, Furs, Etc.	27	3
Collections	24	2
Dancing Schools	25	1
Death Notices	14	6
Dogs, Pets, and Equipment	25	4
Miscellaneous	25	4
Dressmaking, Millinery Schools	24	3
Financial	24	9
Help Wanted [Omitted today. See note on page 27, column 9].		
Horses, Harness, and Wagons	25	4
Hotels and Apartment Hotels	25	6
Home Furnishings; Furniture	25	2
Home Furnishings Wanted	25	3
Household Appliances	25	3
Household Appliances Wanted	25	3
Hunting Land and Privileges	24	9
Instruction	24	9
Jewelry, Diamonds, Old Gold	27	3
Loans—Personal and Business	24	9
Lost and Found	24	1
Machinery and Equipment	25	9
Wanted	25	9
Miscellaneous	24	4
For Sale	24	4
Wanted	24	5
Monuments, Mausoleums	14	5
Mortgages [See Real Estate Loans]	27	3
Motorcycles and Bicycles	27	8
Moving and Storage [See Business Directory]	24	3
Musical and Dramatic	24	3
Musical Instruments	25	3
Office Furniture and Devices	27	3
Painting and Decorating [See Business Directory]	24	3
Parcel Post and Express	24	3
Personal	24	2
Pianos [See Musical Instruments]	25	5
Poultry, Chicks, and Equipment	25	3
Printing Machinery; Supplies	24	5
Radios, Supplies, Service	25	3
Real Estate—		
Apartment Buildings	26	1
Business Property	26	3
Houses	26	3
Houses Built to Order	26	5
Farm Lands	27	2
Industrial Properties	25	8
Loans, Mortgages	27	3
Miscellaneous	27	1
Resort Properties	27	1
Southern Properties; Resorts	27	1
Suburban	26	3
Vacant	26	5
Wanted	27	1
Religious Services	14	1
Sewing Machines [See Household Appliances]	25	3
Situations Wanted	25	9
Sporting Goods	24	5
Store and Bar Fixtures	24	9
To Rent—		
Apartments	25	6
Apartments to Exchange	25	6
Apartments, Rooms to Share	25	6
Furnished Apartments	25	6
Housekeeping Rooms	25	6
Houses [City and Suburban]	25	6
Industrial Properties [See Real Estate]	25	8
Rooms—Room and Board	25	8
Stores, Offices, Shops	25	8
Travel	24	2
Trade Schools—Men	24	3
Trade Schools—Women	24	3
Typewriters and Supplies [See Office Furniture & Devices]	27	3
Undertakers	14	5
Wanted—To Rent	25	8
Apartments	25	8
Houses	25	8
Miscellaneous	25	8
Rooms	25	8
Stores, Offices, Shops	25	8

LOST AND FOUND

BAG lost—Officer's double deck, name on bag Capt. M. C. Preusser, O-1030407, 43d Cav. Phone Vic. 7906.

BAG lost—Leather; Elston or Fullerton car Thurs. eve.; glasses, gloves, books; rew. Address E 247, Tribune.

BONDS lost—5-$1,000 U. S. treasury 2½% bonds; 1971-66, numbers 48648J to 48652B. Lib. reward. Mon. 2438.

BRACELET LOST—Blue sapphire with 18 diamonds in yellow gold, Nov. 8; reward. Hammond 2180.

BRIEF case lost—On Clarendon-Wilson bus; Tues. eve.; please contact owner; rew. D. H. Kinnett, J. L. Jacobs & Co., 53 W. Jackson-blvd. Ph. Har. 8162 or call Sup. 6200, Ext. 2812.

BRIEF CASE lost—Light tan calfskin. Imp. papers. Rew. Sta. 0600, Webster

CAMERA lost—Speed graphic 4x5 Nov. 4, F:3.5 Tessar lens. Camera and equip. cont. in sm. overnight bag. Lib. rew. Call Miss Juergens, Wabash 8488.

CLIP brooch lost—Yel. gold and plat.; cont. 24 rd. rubies, 1 lge. rd. dia., 9 baguettes; loop or nr. No. S.; rew. Call Wab. 8488, Mrs. Rydell.

CLIP lost—One of a pair; costume jewelry. Gold with 10 sapphires; shape of flower. Nov. 7, between Fullerton and Erie. Lincoln 2647. Reward.

DOG lost—Boston brindle bull; "Peggy"; partly blind; white head and paws; vic. Milwaukee and Medinah; rew. Newcastle 2489. 5952 McCook-av.

DOG lost—Bet. Wentworth-State on 47th. 1 yr., br., part chow; 2 Arizona dog tags on collar; lib. reward. Ken. 1422.

DOG lost—Small brown Dachshund; vicinity Griswold-Lake; answers to "Jerry"; reward. Victory 1430.

DOG lost—Black and white cocker female pup in suburban Glenview. Reward. Call Glenview 703.

DOG lost—Irish setter, all red; name, Red; lost for 8 weeks; $100 reward. Phone Diversey 9660.

DOG lost—Irish setter, name RED; nr. St. Louis and Huron; reward. Nevada 6349. 3506 W. Huron.

DOG lost—Fem. Irish Setter, 5 mos. old. "Rusty." Marshall, Bev. 2035.

EARRING lost—Yellow gold, round, pink and white stones; nr. N. Side; eve. Nov. 5. Reward. W. H. Holmes, And. 1920

EARRING lost—Gold and ruby; Thurs., Nov. 8, in loop. Reward. Glencoe 1262, collect.

EARRING lost—Michigan-blvd.; 3 large pearls, 4 small diamonds. Rewd. Finder please call Lake Forest 2328 collect.

ENVELOPE lost—Leath.; cont. hand seal; on C. A. & E. train; rew. Phone Elgin 4847 or Fra. 9852, reverse charges.

FOLDER lost—Containing So. Pacific pictures. War Dept. folder. Rew. Pal. 0207.

FUR scarf lost—Sable, Thursday, at Wilson station and Broadway. Reward. Lakeview 6383.

FUR scarf lost—3 piece Kolinsky; near theater E. Oak-st. Rew. Div. 6726.

FUR scarf lost—Checker cab, No. side. 11-7. Rew. Village 7599 after 6.

GLASSES lost—Shell rim; vicinity State-Division or Diversey bus; reward. Bittersweet 4106.

KEYS lost—6 keys in leather key holder; vic. City Hall or lp.; $5 rew. Cen. 1844.

KEYS lost—2 sets; 1 in lea. folder; 1 on chain; loop. Reward. She. 7795.

KEYS lost—Brown case; cor. Fullerton and Clark; Thurs.; reward. Bev. 6833.

Legal papers lost—2 lge. red envelopes, Thur. noon; lp.; rew. $50. NO QUESTIONS ASKED. Aus. 1900 or Euc. 9300, Rm. 301 aft. 5.

MUFF lost—White ermine; rew. E. Thom, Apt. 5-6, 31st-ct., Kenosha, Wis.

PIN lost—Diam. crown with pendant, Sat. p. m., 1500 blk. Howard or Jarvis-st.; lib. rew. Address S F 518, Tribune.

PURSE lost—Request person who found lady's brown leather purse in north side theater last Wednesday evening; keep cash and mail other contents to Apt. 220, 5425 N. Kenmore.

PURSE lost—Lady's brown leather; I. C. train, Creole, Sun., Nov. 4. Contents: papers. Reward. Hyde Park 0741.

PURSE lost—Black, with brown billfold, money, keys, and gloves on Fullerton-st. car.; Tues., Nov. 6. Rew. Lin. 7721.

PURSE lost—Change and bills; phone booth, La Salle station; Thurs.; reward. Ced. 1865.

RING lost—Ladies' genuine aquamarine, white gold mounting set with diamonds and rubies; lost Huyler's Mon. afternoon; rew.; no questions ask. Dearborn 6998.

LOST AND FOUND

RING lost—Diamond engagement from service man; vic. Clark and Diversey bet. Orchard and Drummond; liberal reward. Bittersweet 0008.

SCARF lost—2 skin, white neck silver fox, 11-7-45 bet. loop district and Surf-st. Labeled Ruth. Reward. Call Rafferty, Harrison 7431.

TRAINING papers and address book lost—Accumulated records of no value to any one except myself; lost from auto at Roscoe and Sheridan Nov. 6; generous cash reward; no questions asked. Dvore Department Store, 5228 W. 25th-st., Cicero. Cicero 4947.

WALLET lost—In cab, by widow; Tues., 2 a.m.; rew. V. L. Griffith, Wab. 9129.

WATCH lost—Lady's Hamilton yellow gold wrist watch; 2 diamonds, black band; on Austin-av. or Lawrence car; reward. Call long distance, reverse charges. Kankakee 5034.

WATCH lost—Man's military; Grand and Western; sent. val.; lib. rew. Pla. 6393.

WEDDING ring lost—Plat. dia. R. H. to R. S. Reward. Rogers Pk. 6546.

WRISTWATCH lost—Man's gold, inscription "Bernice to Oscar." Reward. Call Buckingham 2814, apt. 303.

WRISTWATCH lost—Man's on or near Lake-st. L. Stainless steel case. Zodiac. Lib. reward. Beatty, Austin 3461.

WRISTWATCH lost—Ladies' 17 jeweled Elgin, 4 baguettes, 42 cut diamonds; Nov. 3 in loop; liberal rew. Wab. 6574.

WRIST Watch lost—Lady's; gold; Longine; rubies; brn. band. Vic. Mad.-La Salle. Lib. rew. And. 2000, Miss Redding.

WRISTWATCH lost—Ladies diam. B.S.H. Keepsake; reward. Lon. 7040, apt. 511.

WRISTWATCH lost—Lady's crom. Bulova; Lake-st. L; Thu. a. m.; rew. Aus. 7679.

WRISTWATCH lost—Gold Elgin, in Loop or Nr. North Side. Reward. Del. 9574

WRISTWATCH lost—Lady's, white gold, Elgin, M. M. K. Reward. Mer. 1086.

$100 BILL lost—Nov. 8, bet. 2 and 2:30 p. m., on Kedzie-av. car bet. Fulton-blvd. and Madison; rew. Sac. 0631.

PERSONAL

MY partnership, under name of "Mar-Val Products," with Kay Marson, 1222 W. Wilson-av., Chicago, Ill., dissolved and my interests in said business sold to said Kay Marson. I am responsible only for debts created by myself. William V. Valentine.

PARTNERSHIP of Mar-Val Products is dissolved on this date. Business will be carried under sole ownership and all obligations taken care of by Kay Marson. 1222 Wilson-av.

HAVE sold bus. known as Tracy Garage, 1818 W. 103d-st. Not responsible for debts contracted by any one but ourselves. Carl Smith Sr., Josephine Smith, and Carl Smith, Jr.

HAVE purchased business at 3940 W. 26th-st.—Nov. 6; am not responsible for any debts other than my own. S. Lodovico, 3940 W. 26th-st.

PURCHASED service station at 1152 W. Adams, Nov. 6, 1945—Not responsible for debts other than my own. SAMMIE CACCAVALLO.

HAVE purchased La Mode Hosiery Shop from Moss Mohmad, 342 E. Pershing-rd. Not responsible for debts other than my own. Mohmad Abid.

BUSINESS known as C. & D. Sales Co., 16 N. Halsted, is dissolved on this date; not responsible for debts contracted by any one but myself. Sydney Dergousoff.

IGNAC KUPINA—Suit. compensation paid for information. Disappeared in Missouri 1943 while working for Milwaukee R. R. John Kupina, 1927 S. Racine.

HAVE purchased Mack's Friendly Inn, 2638 N. Lincoln; responsible for my own debts only after Nov. 10th. Max Gawenda. 2638 N. Lincoln.

HAVE purchased Smitty's Royal Blue Store, 4509 Milwaukee-av. Not responsible for debts contracted before Nov. 7th. Joseph Kolodzey.

HAVE purchased Friendly Tavern at 6522 S. Pulaski. Not responsible for debts other than my own. Mr. and Mrs. Charles Marozas.

RESPONSIBLE for my own debts only after Nov. 9, 1945. William G. Wiles, 954 W. 60th-st.

SOLD bus. at 3139 W. 59th-st.—Not resp. for debts other than my own after today. Gustav J. Welschedel.

HAVE purchased grocery store at 2301 W. Foster—Not responsible for debts prior to Oct. 27. Mary Fiege.

HAVE sold my business—Nov. 1, at 610 S. Pulaski; not resp. for any debts but my own. Stella G. Alavezos, 4116 Gladys.

NOT responsible for debts other than my own—Robert W. Gums Sr., 6838 Dorchester.

NOT responsible for any debts contracted by any one but myself after November 9. Patrick J. O'Brien, 4139 W. Adams.

NOT responsible for any debts contracted by anyone but myself. Charles J. Lehman, 4908 Augusta-blvd.

NOT responsible for debts other than my own after Nov. 8. John Ballone, 1246 N. Damen.

NOT responsible for any debts contracted by any one but myself. Lydia R. La Flaur, 1447 Arthur-av.

HAVE purchased store at 2258 W. 21st-pl.—Not responsible for debts prior to Nov. 7. Josephine Desen and Jean Brod.

HAVE purchased beauty salon at 4534 Sheridan-rd.—Not responsible for debts prior to Oct. 15. Josephine Lamondi.

HAVE sold tavern at 2651 W. 63d-st.—Not responsible for any debts after Nov. 7th. L. J. KUCEK.

HAVE sold Vet's Tap, 4859 S. Seeley. Not responsible for debts other than my own. MICHAEL GORUN.

RESPONSIBLE for my own debts only. Elmer O. Lichtenstein, 11355 S. Central Park.

HAVE purchased Diversey Club, 4344 Diversey. Not responsible for debts other than my own. Margaret De Francisco.

SOLD 1611 Club at 1611 W. Devon-av. Not responsible for debts other than my own. William E. Bluemel.

NOT responsible for debts of Accurate Radio Store, 4551 N. Sheridan, after Oct. 18. FRED HARVEY.

ASTOR—HAPPY BIRTHDAY. W. Y. A.

RESPONSIBLE for my own debts only—George Miller, 7415 W. Addison.

RESPONSIBLE for my own debts only. Henry E. Schmalen Sr., 6920 May-st.

RESPONSIBLE for my own debts only. Werner Schers, 4800 N. Clark.

RESPONSIBLE for my own debts only. Casimir S. Kulig., 147 E. 118th-place.

RESPONSIBLE for my own debts only. Peter P. Lovejoy, 4827 W. Cermak.

RESPONSIBLE for my own debts only. Edward Kwasniak, 2701 W. Haddon-st.

SOLD Norel Beau. shop, 5517 N. Kenmore, Nov. 7. Resp. for own debts. Rose Taube.

RESPONSIBLE for my own debts only. Frank Marinello, 1958 Burling-st.

RESPONSIBLE for my own debts only. Anna Gonia, 4939 S. Ashland-av.

MARY A.—Please communicate with your home at once. J. C. G.

RESP. for my own debts only. Don M. La Longe, 5510 Harper.

RESP. for my own debts only. Frank Lehuta, 1827 S. 59th-av., Cicero.

RESP. for my own debts only. Joseph F. Freed, 6108 W. 26th-st., Cicero.

RESPONSIBLE for my own debts only. James P. Nellis, 758 W. 71st-st.

RESPONSIBLE for my own debts only. J. S. Buday, 4735 Beacon.

SKIPPER—CONTACT ME. PLEASE. JOE.

KEN L. M.—Please come home and bring Deana or contact me. Love, D. V. M.

NOT resp. for goods left over 30 days. Milwaukee Tailor Shop, 685 Milwaukee.

RESPONSIBLE for my own debts only. Clair E. Paup, 1439 E. 66th-pl.

TRAVEL

WILL provide late model cars to be driven to California—Drive as your own car. Ph. Mr. Squires, Victory 9178.

LEAVING for Denver Monday, November 12—Take 3 passengers. Lackawanna 9891 between 3 and 5 p. m.

OFFICER driving to Houston, Tex., Sunday. Late car. Call Sup. 4264, Officers' Club, leave name, phone, for Lt. Green.

DRIVING Los Angeles Monday, Nov. 12—Take 3; '42 Chrysler. Call Superior 5885, Room 712.

DRIVING Los Angeles Monday—Take 4 or 5, help drive. 10527 Hoxie-av., 1st floor front. Bayport 0856.

LEAVING Portland, Ore., around Nov. 15—Take 1 or 2 gentlemen; share expense; help drive; exchange refs. Village 1687.

WANT reliable family to drive car to Los Angeles, Cal., soon. Euclid 7230.

DRVG. '41 Pontiac to Okla. City via Tulsa—Take 3-4. Wab. 5140, Rm. 716.

LOS ANGELES—Take 2 or 3; share expenses; priv. Vin. 5608, after 8 a. m.

SERVICE man due in Miami Nov. 15—Will drive car for trans. Rad. 3155.

MAN wanted to share driving expenses to Los Angeles, Tuesday. Gra. 3467.

LEAVING for L. A. Nov. 16—Will take 1 lady; ref. req. Mrs. Godfrey, Whi. 4180.

DRIVING to Miami, Fla., immediately. Mulberry 9500.

COLLECTIONS

COLLECTION—United Mercantile Service, Rm. 1405, 139 N. Clark. Sta. 4181.

TRADE SCHOOLS—MEN

LEARN
MASTER MACHINIST
MECHANICAL DRAFTING
Get actual experience in shop practice, blueprints, and drafting. Allied shops are completely equipped and modern. APPROVED FOR G. I. TRAINING. DAY AND EVENING CLASSES. Visit shops or send for free booklet. Allied School of Mechanical Trades. 1340 S. MICHIGAN-AV. HAR. 3915.

ELECTRICITY—RADIO
"Learn by Doing." Get ready for a real peace time job in Electricity or Radio-Electronics DAY or eve. Call any day or Mon. and Thurs. eve. Veterans—ask for information on G. I. training. If you can't call, phone or write. No obligation. No salesman will call. COYNE ELECTRICAL SCHOOL. 502 S. Paulina. Phone Seeley 7722.

RADIO BROADCASTING
Our former students are employed in radio all over the U. S., announcing, acting, writing, newscasting. Also govt. schooling for veterans. DAY or EVE. Phone WAB. 6762, or write or call COLUMBIA COLLEGE. Fine Arts Bldgs., Michigan nr. Congress

GREER
Shop Training, Inc. [43d year.] Refrigeration. Body and Fender. Tool-Die Design. Lathe separate, $30. Auto-Diesel. WELDING. Drafting Class Starts Nov. 5. Machinist. 462 S. State. Tel. Harrison 8070.

RADIO—TELEVISION
Electronics, Snd. Movies—GIs, Civilians. Modern laboratories; loads of equipment. DeFOREST'S TRAINING, INC. 2533 N. Ashland. Lin. 7260.

MACHINE DRAWING
VETERANS or civilians—Inquire now. Call, write, or phone. Open evenings. CHICAGO TECHNICAL COLLEGE. CAlumet 8200. 2000 S. Michigan.

REFRIGERATION
Air conditioning. Evenings or Spare Tm. Op. Mon., Tues., Thurs., Fri. till 9 p. m. UTILITIES ENG. INSTITUTE. Diversey 8633. 1314 W. Belden-av.

RADIO—TELEVISION
Electronics, Snd. Movies—GIs, Civilians. Modern laboratories; loads of equipment. DeFOREST'S TRAINING, INC. 2533 N. Ashland. Lin. 7260.

LEARN Freight Rates and Routes. Day or evenings. G. I. approved. COLLEGE OF ADVANCED TRAFFIC. 14 E. Jackson. Dept. T. 14, Har. 8649.

SKILL as a Barber comes about by proper training. Learn at MOLER'S. 177 N. STATE-ST. CEntral 6393.

LEARN FREIGHT TRAFFIC—Day, eve. Vet GI training. Call, write Freight Traffic Institute, 176 W. Adams, Dpt. T.

REFRIG.-AIR COND.—SHOP WORK. Commercial Trades. 209 W. Jackson.

RADIO-RADAR-TELEVISION. American Television Labs., 433 E. Erie.

DENTAL TECH'S trained—Big pay. GI approved. Nat'l School, 10 W. Jackson.

TRADE SCHOOLS—WOMEN

Learn Beauty Culture
EARN BIG MONEY
Classes Starting Now
Days, Part Time or Eves.
You receive more for less money at
Selan's Beauty Schools
Visit, write, or phone for booklet.
Loop—32 N. State. And. 4560.
South—6404 S. Halsted. Nor. 2500.
North—4066 Milwaukee. Ave. 3200.
West—4101 Madison-st. Sac. 2727.

LEARN SWEDISH MASSAGE IN 6 WEEKS THE PRACTICAL WAY. COMPLETE COURSE, $65. POSITIONS AWAITING. SELAN SYSTEM.
LOOP—32 N. State-st. AND. 4560
SOUTH—6404 Halsted. NOR. 2500
NORTH—4066 Milwaukee. AVE. 3200
WEST—4101 MADISON-ST. SAC. 2727

RADIO BROADCASTING
Our former students are employed in radio all over the U. S., announcing, acting, writing, newscasting. DAY or EVE. Phone Wab. 6762, or write or call COLUMBIA COLLEGE. Fine Arts Bldg., Michigan, nr. Congress.

CHICAGO COMMERCIAL COLLEGE. All branches business training. Lowest rates. Free catalogue. COMPTOMETRY, $35 COMPLETE. SPEEDWRITING, $25 COMPLETE. Personalized Placement Service. Fra. 4803. 127 N. Dearborn.

LEARN BEAUTY CULTURE. Complete course, $125. VOGUE—NEW FASHION SYSTEM. State accredited. 2558 Milwaukee. Bel. 2020. 3304 Lincoln. Buc. 7070.

BECOME A MODEL
FASHION OR PHOTO. Call or write for free test chart. JO KEITH. 14 W. Lake-st. Dearborn 0134.

BURNHAM BEAUTY SCHOOL
HAIR STYLING. BEAUTY CULTURE. VETERANS: Inq. about GI Training. 140 N. State. Day or Eve. Ran. 3351.

THE ORIGINAL AND ONLY
CHICAGO BUSINESS COLLEGE
APPROVED SCHOOL FREE TO GI'S. 190 N. State. Since 1887. Fra. 4122.

FASHION AND PHOTO MODELING. APPLY PATRICIA STEVENS. 30 W. WASHINGTON. STA. 1781.

SKILL as a Beautician comes about by proper training. Learn at MOLER'S. 177 N. STATE. CEntral 6393.

WE train girls as fashion or photographic models—The Variety College, 228 S. Wabash. Webster 4679.

TYPING-Shorthand, acctg.—Start any time, day or evening. Voss Business College, 40 N. Dearborn. State 3081.

CLASSES NOW FORMING. HEIM BEAUTY SCHOOL, 6 E. Lake-st. Cen. 4906, day and eve. classes.

MARINELLO System of Beauty Culture—Gertrude Hale School, 162 N. State-st.

BE a doctor's assistant—Lab. technician. Century Col., 30 E. Adams. Fra. 8478.

DENTAL nursing—Short, practical course. Easy to lrn. Nat. School, 10 W. Jackson.

GRETA DEAL SCHOOL OF BEAUTY CULTURE. 3206 N. Wilton. Wel. 1638.

DRESSMAK'G; MILLINERY SCHOOLS

LEARN dressmaking, dress designing, pattern draft, or millinery, days, eves. Free booklet. Master College, 400 S. State.

DRESS design, patterns, dressmkg., millinery—Forest Academy, 36 S. State.

RENE SCHOOL—Design, dressmkg., millinery, pattern draft. Day-eves. Van. 0933.

BUSINESS DIRECTORY

PERSONALIZED stationery—300 sheets, 150 envelopes printed with your name and address, $2.00. We pay postage. Prompt service. Leslyn Stationery Co., Dept. 1, 919 Hyde Park-bl., Chgo. 15.

BUILDING repair contracts—Small, desired by veteran who is endeavoring to rebuild gen. contracting business. Call Andrews Construction Co. Shel. 6971.

LICENSED mason contractor—Cement foundation and floors, glass blocks, chimney and fireplaces and all kinds of brick work. Mohawk 1884.

GENERAL CONTRACTORS. Carpenter, repair, remodel, also new wk. ART BLOCK CONSTRUCTION CO. 4946 Wilson-av. Pen. 9082.

MASTER plumber—Open for proposition; available at once. Box 406, Grayslake, Ill.

WALL washing and wall paper cleaning. Reas. rates, free estim. Hay 0455.

MOVING AND STORAGE

MOVING
California and West Coast
LOWEST RATES; COMPLETE SERVICE
MONARCH SHIPPERS, INC.
236 N. Clark-st., Rm. 400, Dea. 1576.

SPECIAL RATE TO CALIFORNIA
MOVE FULL OR PART LOADS
UNION VAN LINES, INC.
155 N. Clark. Rm. 907. Cen. 1591.

COAST TO COAST MOVERS
SPECIAL RATES TO WEST COAST. WORLD-WIDE SHIPPERS & MOVERS. 155 N. Clark, Room 905. Cen. 6455.

LOCAL-LONG DISTANCE MOVING, packing, and shipping from coast to coast. Reasonable. 25 years' experience. MILLER MOVING, CRAWFORD 0572.

MOVE anywhere—Save 25%; no crating. GENERAL MOVERS. MONROE 4870.

MUSICAL AND DRAMATIC

WONDERFUL opportunity to spend the winter in Miami Beach—Male and female dance teachers needed for a smart ocean front hotel; experience necessary. For information call Delaware 1642, between 3-6 p. m.

TALENTED amateurs—Audition for radio and theater appearances. Professional possibilities. Webster 4669.

MUSIC teacher desires space with dancing teacher. Address H 509, Tribune.

PARCEL POST AND EXPRESS

FRYERS—3 lb. live weight; dressed. 5 for $6. W. Larsen, Avoca, Iowa.

MISCELLANEOUS

For Sale

FOR SALE
GOVERNMENT TERMINATED
SURPLUS
Spring steel and spring assembly parts. Claim No. 105.
454 tons ⅝"x5"x21'-25'. N. E. 9262 hot rolled concave spring steel flats.
12,000 pieces of ½"x9" center bolts not slotted; beveled head fillister bolts, head ¾"x1¼"—N. E. thread, 3" long; heavy semi-finished hex. nuts.
23,596 pieces thin hex. head clip bolts, rolled thread Am. standard—regular hex. nuts—7/16"x6" bolts.
18,000 pieces 7/16"x16"x5¼" cold rolled, cold formed spacer tubes.
Approx. 102 gross ton [6,476 leaves] partially completed springs, ⅝"x5"x13"—65¾" N.E. 9262 steel center punched and heat treated.
Inspection can be made at our plant, 8 a. m.-5 p. m. [except Sat. and Sun.], thru Nov. 11, 1945.
Sealed bids in triplicate are required, which will be opened in our purchasing dept. at 1 p. m., Nov. 14, 1945.
We reserve the right to reject any or all bids or accept any item of bid unless bidder specifies otherwise. Bids will be considered on all or any part.
Terms of sale are net F. O. B. our Chicago plant, cash with order, unless otherwise agreed upon.
Quantities shown are approx. R. R. scale weights will be basis of sale of items sold by weight.
The envelope containing your bid must be marked "Sealed Bid," show claim No. appearing on the top of this adv. and must be inclosed in another envelope addressed to the attention of Mr. Harry Hans, Purchasing Dept.
CONTRACTING OFFICER WILL REVIEW AND APPROVE ALL SALES.
BURTON AUTO SPRING CORP., 2433 W. 48TH-ST., CHICAGO 32, ILL. Laf. 6315.

GOV'T TERMINATED SURPLUS. Gov't contr. No. W-33-092-TC-4207. Misc. quantities and sizes of rough oak lumber, plow bolts, square nuts, ANS, nails, cotters, and steel castings. Material may be inspected at E. Chicago, Ind. List will be furnished upon request. Bids in triplicate must be in our office before 5 p. m., Nov. 20, 1945. GENERAL AMERICAN TRANS. CORP. 4405 Euclid-av. East Chicago, Indiana.

METAL CIRCLES
20 ton 14½ diam. disc, made of 85 lb. electro tinplate, lacquered both sides, $30 a ton. Also 35,000 gross crown shells without lining, 1c a gross. And about 1,200,000 G bands, only for glass lids for home canning jars, 5c a gross. Special discount to any one interested in entire lot. Cans, Inc., 3217 W. 47th-place. Virginia 1663.

5,087½ LBS .001 gauge dead soft aluminum foil; may be inspected daily except Saturday or Sunday, between 9 a. m.-3 p. m., at our plant. Sealed bids in duplicate will be accepted until 12 noon, Nov. 17th, 1945. Terms of sale, cash subject to approval of AAF property disposal officer. Address bids to W. C. Dommer, purchasing agent, Reynolds Metal Co., 3840 Georgia-st., Gary, Ind.

MFRS. of metal and wood products—We have national distribution on housewares, articles sold through department, hardware and furniture stores. Will finance manufacture. Your sales are no problem if we accept your product for distribution. We will call on you. Write or phone. UNIVERSAL HOME PRODUCTS. 6231 Cottage Grove. Dorchester 5078.

EXECUTIVES ATTENTION. Fine wood liquor boxes, beautiful outside finish, rayon finish inside; holds liquor and glasses. Brass hardware, and nameplates. Will hold 1 or 2 fifths. Just what you want to give for Xmas gifts. Call us for sample. COPP CO., LONGBEACH 1961.

CHRISTMAS TREES
We are offering a finer grade of Montana Balsams; lots of 100, 200, 500, and carload lots. DUVON CHRISTMAS TREES. 5220 S. Knox. Laf. 1766.

9,000 TONGUE and groove [wood] boxes, shellacked, slide covers; size 7¼x6¾x1¾ in.; perfect for shelf stock, packaging, mailing, etc.; value 32c ea.; price $7 per 100. Froehling Supply Co., 1515 N. Wells. Mic. 5886.

ELECTRIC broilers, heaters, flash lights, motors, fans and shutters. Diathermy mach. Xervac, steel cab., cardvertizer, V pulleys and belts. Monarch, 121 N. Halsted. Fra. 4356.

6,000 PIECES Neoprene; high pressure, 5 ply hose, ½" I. D., 1" O. D., 30" long; 175 pieces, 6½' long; 250 pieces, 4' long. 339 W. 112th-pl. Pul. 0583.

SODA FOUNTAINS—NEW
Refrigerated reach-ins, walk-ins., coolers, freezers, cabinets, bev. coolers. Navy surplus 33 cu. ft. reach-ins. HASKRIS CO. AMB. 3828.

BOWLING BALLS, BAGS, SHOES, BILLIARD AND POCKET TABLES. GENERAL BILLIARD & BOWLING. 152 N. Paulina. See. 5028-5061.

9 MILLION hard fibre, 5-16 in. clearance washers; 9-16 in. O. D. x 21-64 in. I. D. x 3-32 in. thick. R. C. Whitlock, 547 Arlington-pl.

RICH BLACK HUMUS NURSERY SOIL—Fully fertilized, mixed with peat moss; tested weed free; 10 bu., $3; 20 bu., $5. Hudson 1867.

PLATFORM AND HAND TRUCKS. WHEELS, CASTERS AND CONVEYORS. Send for catalog. Dept. 7. 447 S. Halsted-st., Chicago. Sta. 5675.

REAL RUBBER BALLS—2¼", First quality, 6c; seconds, 3c, gross lots. Samples on request. W. B. Connell, 174 First-av. N., Nashville, Tenn.

TOOLS and inventory for making items used by gauge, tool and die makers; suitable for home workshop; best offer. Austin 0305.

ARMY jeep color, suit. all outside work; 75c gal. in 5 gal. cans; light gray and mill end white for inside-outside; excel. qual., $1.25 gal. Factory, 2274 Elston.

1 PAIR pure silk drapes, rose-beige; 1 chiming mantel clock, 1 curtain stretcher, Marmink fur coat, size 38; reas. Keystone 2915.

HEXAGON steel—1 21-32 inch thick; approx. 35 tons; 3-12 ft. lengths; av. length 7 ft.; cold rolled; W.D.X. 1112-1113. Geneva 810, Mr. Jacobsen.

PEDDLER'S SUPPLIES
Novelties, Xmas corsages, dolls, etc. Big Bargains! 438 Armitage-av.

LUMBER! No priority needed—1x4, 1x6, 2x3, 2x4, and 8x8 timbers; western pine, clean, used one day; steady supply. 1719 S. Morgan. Mon. 8258, 9-3.

FLUORESCENT FIXTURES. Latest industrial and commercial mod. PARAMOUNT, 412 N. Clark. Del. 3978.

SURPLUS ⅝-INCH ROUND BRASS RODS, 12 FT. LENGTH, FOR SALE. PHONE HYDE PARK 8227.

750 NEW, polished, heavy steel DRIP PANS, with handles; 18x21x4 in. Many uses. Bargain. RAN. 4816.

MOVEABLE used car lot office bldg. 12x14. Solid. $75. Call Hudson 0038. Sound Motors.

MAN'S Slightly used leather gladstone bag; leather suitcase; woman's wardrobe bag. Call Buckingham 3125.

FOR sale—Rollfast exercising bicycle, also a Johnson's home rowing machine. Address E 57, Tribune.

HORSBURGH and Scott 3 speed insulating machine with accessories; ready for work. Mr. Shea, 1204 W. Madison.

1 BILLIARD, 2 snookers, 7 pool tables, 10 N. Wells-st., 2d fl. Dearborn 4800, 10 a. m.-5 p. m., except Sunday.

XMAS TREES—Large selection of fine quality Montana balsams; 50 bundles and up. KEYSTONE 9286.

CHRISTMAS trees—Choice selected balsams from the Canadian border. 5 to 10 ft. Limited supply. Call Irv. 4035.

500 ONE DRAM BOTTLES PERFUME. $50,000 or best offer. Address S F 252, Tribune.

ARTIFICIAL LEATHER. BLUE, GREEN, BROWN, MAROON. STANLEY. 1235 S. WABASH.

2 GAS steam radiators—18"x40"; $35 each; 3 floor show cases, 1 5-ft., 2 7-ft., $25 each. Ardmore 2261.

STUDIO couch, bicycle, and baby buggy. 6632 S. Greenwood, Pla. 3941.

AMERICAN Flyer trains; practically new. Call Regent 5476, 8851 S. Dante-av.

WARDROBE and packing trunks, $5 up. UNCLE MAX, 675 N. Clark. Del. 2578.

4 POOL TABLES. 1570 S. KEDZIE.

300 FT. used steel fencing 4½ ft. high—Best offer. 302 E. Ohio. Del. 9580.

3 SPEED flexible shaft sander. 1236 Loyola. Amb. 9658.

12 DRUMS Kem-tone white paint, $35 drum. 339 W. 112th-pl. Pul. 0583.

GRAND PIANO—Sewing mach. and odd furnishings. Private party. Shel. 1921.

WATERPROOF paper rolls, asst. widths and weight; below whsale. Irv. 8095.

7 TON weld. rod, 1/16" and 5/64" diam. 339 W. 112th-pl. Pul. 0583.

COCA-COLA COOLER—Like new; $125. Juniper 9360.

19 IN. cab. panel racks for "bams." 3x3 steel cab. test benches. Rav. 8874.

MISCELLANEOUS

For Sale

GOV. TERMINATED SURPLUS
CONTRACT NUMBERS:
W-11-114-Eng. MSP 1428-45.
W-11-114-Eng. MSP 2670.
W-11-032-Eng. MSP 1281.
550 Gasoline Engine Kiekhaefer Mercury, Model KB6F, Two Stroke, Two Cylinder, 6 H. P., 3200 R.P.M. Spare parts and tools.
912 Ea., Chests 26½x52"x28" Deep Plywood Metal Bound Chests; Misc. spare parts for Binks Spray Guns; Misc. spare parts for Binks Paint Pressure Tanks; Miscel. small tools, such as: Oil Cans, Gas, Cans, Wrenches, Screw Drivers, Hammers, etc.; Misc. Shipping Rm. Supplies.
Inspection can be made at our plant between 8:30 a. m. and 5:00 p. m. [except Saturday and Sunday] thru Nov. 19, 1945.
Parts Lists furnished upon application.
Sealed bids in Triplicate are required, which will be opened in our Office at 10:30 a. m., Nov. 20, 1945.
We reserve the right to reject any or all bids or accept any item of bid unless bidder specifies otherwise. Bids will be considered on all or any part.
Terms of sale are net F.O.B., present location, cash with order, unless otherwise agreed upon.
Quantities shown are approximate.
The envelope containing your bid must be marked "SEALED BID," show Contract Numbers appearing at top of this Ad, and must be enclosed in another envelope addressed to the attention of Mr. J. C. Johnson, Termination Officer.
CONTRACTING OFFICER WILL REVIEW AND APPROVE ALL SALES.
BINKS MANUFACTURING CO.
3114 Carrol-av., Chicago 12, Ill.
VAN BUREN 4200, EXT. 22.

WAR SURPLUS MERCHANDISE.
Check the war surplus market before you buy anything. We have thousands of listings of merchandise and material of every description in war surplus and termination stocks. Items frequently impossible to obtain from regular sources quickly.
Simply mail us your regular purchase order, listing quantity, delivery date required, specifications, and price you are willing to pay.
Within 48 hours we will either confirm purchase; advise you of any offers beyond your bid; or our inability to immediately execute your order and ask permission to flash your requirements to over 1,500 men in the field who will locate it if available.
This service costs you nothing; our brokerage fee is added to your bid. All orders are executed below OPA ceiling prices.
Please do not phone or call for quotations; we operate only on firm written orders.
BUFFUM & CO.
333 N. Michigan-av.
Chicago, Ill.

CIGARETTES—All popular brands; orders shipped same day received; minimum order 3 cartons; New England, Penn., New York, and Ohio, $1.30 per carton, plus 5c per carton for postage. All other states, $1.30 per carton, plus 9c per carton for postage. Perfect delivery guaranteed. Send check or money order to Ace Mail Order Co., East Orange 8, N. J.

FOR Sale—Immediate delivery, new sound cable suitable for inter-communication systems, etc.; 800 reels approximately 450 ft. each reel, 9-12-14-20 conductor cable, insulated and rubber covered; samples on request. AARON FERER & SONS CO. 101 S. 8TH-ST. OMAHA, NEBR.

FOR SALE BY OWNER—Woodworking, resistance welding, spray painting and office equipment, small belt and chain conveyors, degreasers, factory trucks, skids and fluorescent fixtures. Write Toyad Corporation, 5001 Baum-blvd., Pittsburgh, Pa., or phone Museum 0510.

CHRISTMAS TREES
WHOLESALERS AND RETAILERS. Can furnish selected Montana Balsams, Needlefast brand, in carload lots or less. M WALTER & CO., Spaulding 2600. EVENINGS, CALL ESTEBROOK 1131.

BABY furn., kitch. table and chairs; women and girls' clothing; ice and roller skates; dishes; ragrugs; books; geographic magaz., etc. Bargains. Today. Basement, 1401 Glenlake, cor. of Glenwood, nr. Granville L.

TOYS—METAL.
CLICK GUNS—TO RETAIL FOR 59c. Cap guns, cannons, carpet sweepers, etc. DOLLS, asst. sleeping eye and mamma. BELL SALES CO., 1107 S. Halsted.

CARBON TOOL STEEL
High grade 15/16, 1 1/16, and 1 9/16 dia. in 4 ft. bars, 1,500 lbs. for sale cheap. Graceland 1131.

Wanted

MERCHANDISE AND MATERIAL WTD. of every character and description. Simply mail us inventory and complete details with your rock bottom prices. We do not bid.
Within 48 hrs. we will either advise you of the execution of your order to sell and arrange for shipment and cash payment or of our inability to sell and any bids lower than your offer.
This service costs you nothing; our brokerage fee is added to your price. All orders executed below OPA ceiling prices.
Please do not phone or call personally; submit all orders to sell by mail.
BUFFUM & CO.
333 N. Michigan-av.
Chicago, Ill.

RHINESTONES
WANTED FOR CASH
Old, worn, torn costumes, evening gowns, handbags, belts, and veiling containing Rhinestones.
MITCHELL SALES.
32 N. State-st. Cen. 5943. Rm. 1200.

WANTED — 25 ton 24 or 22 ga. steel sheets, 12" x 50" or wider and longer. Logan Electric Mfg. Co Canal 8738.

3 OR 4 USED wood file cabinets. Letter size. 2 drawer. Phone Thaler. Dearborn 1815.

BEAUTY EQUIPMENT WANTED. 1 piece or whole shop. Call Drexel 0870 for free estimate. No obligations.

$15 CASH for Singer sewing machines—Any condition. Estebrook 0926.

TYPEWRITERS and add. machines wtd. Standard or portable. Lon. 8963.

WANTED — Edith Mason's phonograph records. Address E 56, Tribune.

WE BUY ANYTHING MECH. OR ELEC. SINGLE OR QUANTITY. PUL. 0583.

TWIN STROLLER. MOHAWK 7973.

SPORTING GOODS

SHOT gun—410, 20, 16, 12 ga. dble. barrel rept. autom. rifles 25x20, 38x56, .22 repeat. priv. 823 N. Ashland. Mon. 1301.

REMINGTON auto. 12 gauge, ventilated rib, like new. Reg. 9349. Call between 1-8 p. m.

WANTED—Eight used bowling alleys and equipment; good condition. Address J S 24, Tribune.

A DOUBLE barrel breech loading shotgun in good condition; cheap. Apply to 5251 Warner-av.

12 GA. shotgun—Browning Belgian; cr. grade; engraved; used 1 time; leather case, 10 boxes shells; $150. Aber. 4040.

REM. 12 pump, good cond., 4 BX shells; coat, hip bts., etc., $100. Sat. after 10 a. m., 2347 Cleveland-av.

12 GAUGE over and under Browning shotgun—Made in Belgium. Like new. $100. Sat. only. 2812 S. Christiana-av.

GERMAN deer rifle, H-V tele. sight, $165. Walther .22 auto. rifle, $85. Alb. 9479.

16 GAUGE Remington sportsman's automatic—5 boxes shells; $85. New. 6578.

WANTED—Good grade double barrel gun; reasonably priced. Radcliffe 2470.

WANT shells for 8 mm. rifle—924 Cuyler-av. Gra. 8317.

12 GAUGE Remington automatic—$55. Newcastle 6208.

WANTED—Pool tables. Any regulation size. Mr. Hart. Seeley 5028-5061.

WINCHESTER model 12—Pump; 12 ga.; prf. cnd.; 4 bx. shells; $75. Davis 8332.

SHOTGUN—12 ga., full chk., stnd. make. Gd. cond., $45. Atl. 2610, Rm. 216.

12 GA. Rem. automatic—Shells, never used. 1328 W. Cullerton.

SAVAGE auto. 12 ga. shells—16 S. Hamlin, 3d floor. Sac. 3389.

FOR SALE—12 guage shot gun, shells. Heavy load. 4-6-7½ shot. Bitt. 5468.

12 GA. Rem. Aut., rib. Gd. cond. 12 ga. U.S. Royal, dbl. bl. Reas. Greenleaf 3961.

PRINTING MACHINERY; SUPPLIES

FOR SALE—12x18 craftsman with Miller Feeder. A-1 condition, price reasonable. Delaware 2665.

WANTED—Harris offset presses; or will buy complete plant for cash. Div. 8400.

OPEN time for steel rule die cutting, 13x18. Call Mulberry 0241.

12x18 WITH Miller feeder motor — Address S G 560, Tribune.

ARTS AND ANTIQUES

ROSEWOOD square piano, furniture and etc. Sat., Sun., Mon., 1-6 p. m. only. 50 E. Walton-pl., 1st apt.

12 BACCARAT cocktail glasses; silver top decanter; cranberry color, $150. South Shore 0682.

BUSINESS OPPORTUNITIES

ANTIQUE and resale shop for sale—Fine location in the heart of Oak Park. Euclid 8308. Village 2079.

APT. bldg.—7 modern apts. Maywood; ret. 14% net on invest. Glen Ellyn 3.

BABY shoe metalizing—Going business; Will teach; rush season just ahead. Address S G 559, Tribune.

BARBER, beauty shop—Est. 20 yrs. Owner retir. Pr. $2,500; $300 dn.; terms. 6636 N. Clark. Bri. 6581 or 0509.

BARBER SHOP—Complete, 3 chairs, marble case and back bar. Charles Tadros, 516 Franklin, Michigan City, Ind.

BARBER SHOP—Modern 3 chair shop with newly decorated bldg.; reasonable. 9718 Franklin-av., Franklin Park, Ill.

BARBER SHOP—3 CHAIRS. 73 E. 18th-st.

BEAUTY salon—Fully equipped, on northwest side; gd. clientele; newly decorated; established 4 years. Price, $3,000. Call Brun. 8872. Sun. after 6 p. m.

BEAUTY SHOP—3 rm. furn. apt.; N. W. side; new equip.; leaving town; $4,000. Address S F 52, Tribune.

BEAUTY PARLOR—Fully equipped, unusual opportunity; reasonable rent. Vogt Hotel, 1151 W. Adams. Hay. 9113.

BEAUTY oper.—Own equipment; go in with barber; estab. business; no competitive shop. 2409 Lunt.

BEAUTY shop—Belmont and Central; wonderful business for 2 girls; low overhead. Call aft. Tues., Palisade 0141.

BEAUTY shop—North; busy loc.; low rent; terms if desired. Bri. 0099.

BEAUTY shop equip.—Mod. chrome furn. mach.-dryer. Best offer. Hay. 0204.

BEVERAGE CUP VENDING machine route—A1 condition. Well est. location. Address S F 578, Tribune.

BOWLING ALLEY BUSINESS
and property with 20 alleys located in busy section. Additional income from stores. Mortgage holders liquidation. Price $68,000, cash $20,000. This is a big profitmaker. Dombrou Realtor. 5100 S. Marshfield. Prospect 1585.

BOWLING alley for sale—8 lanes, 2 billiard tables; exceptional opportunity; $12,000. 4809 W. Madison-st., Estebrook 3003. Call Sat. and Sun.

CAB—Evanston. See Mr. George at "Taxicab Operator Office," 1621 N. California, between 10 and 4 p. m.

CANDY STORE and school supplies—Corner store; near to schools; best cash offer. Address S F 489, Tribune.

CHICKEN bus.—Loc. 95th-Cicero; bus. as well as res. prop.; land approx. 80 ft. on 95th; 300 ft. deep; 6 rm. brk. bung.; 40x60 2 sty. chick. hse., and other small bldgs. A good loc. for a perm. res. and retail chicken bus.; ample capital nec. Oak Lawn Mill & Lumber Co., 95th-Cicero, Oak Lawn, Ill.

CLEANING store—Located in Oak Park. Good oppty. Village 1919 for appt.

COAL YARD AND STOKER AGENCY. Established business in north suburban village. All equipment including trucks, conveyors, and coal on hand. Owner moving. Says sell for $12,500. Long-Kogen, Inc., Realtors. Rog. 6500.

COCKTAIL LOUNGE
RESTAURANT. Streamlined fixtures, most beautiful place on North side. Air conditioned. Call Buckingham 4100, Rm. 314, 11 a. m. to 4 p. m.

COCKTAIL Lounge and restaurant—Doing $5,000 a month. Must be seen to be appreciated. Address S G 576, Tribune.

COFFEE shop at 3836 N. Sheffield. MODERN EQUIPMENT-SHORT HOURS. IN 105 ROOM HOTEL. STREET ENT. RENT $40. PR. $1,650. E Z TERMS. LEE & CO., 111 W. Wash. Sta. 4444.

CONFECTION-Luncheon Store—Across from school; reasonable. 1601 S. Avers, Crawford 5464.

COSTUME novelty jewelry business for sale—Have dies, tools and jigs; also cuts for printing; just a few have been made. 1930 N. Mozart. Mr. Wasek.

CURRENCY exchange—Established for 7 years on busy northwest side transfer corner. One man operation. $5,000-$5,500 per yr. Price $7,500. Owner must sell because of other interests. ADDRESS S H 170, TRIBUNE.

DAIRY STORE—Good opport. in Evergreen Park. 9444 S. WESTERN.

DELICATESSEN-Grocery—Well established business; good location; large fresh stk.; no liv. qtrs. 935 Garfield, Oak Pk.

DELICATESSEN, milk, and homemade ice cream store—In suburbs. Buc. 9080.

DRUGGIST FORCED
TO SACRIFICE BUSINESS
Because of health; transfer cor. in active business center. Austin-Belmont. Fixtures below cost plus inventory at cost. For appt. call agent, Albert J. Schorsch, Pal. 7170.

DRUG STORE
On busy transfer corner; long estb.; fixtures may be purchased for very moderate price and reasonable terms; merchandise at cost or market, whichever is lower. Address S H 521, Tribune.

FOOD SHOP—LOW RENT. MUST SELL. 851 W. WILSON.

FRUIT and vegetable store; good location. 1537 Devon. Briargate 2227.

GAS Station—100 foot front, and apartment house adjoining, situated on main street of Ely, very good location. See or write to Jas. Slogar, Isabella, Minn.

GAS STATION.
Excellent location; selling because ill health. Address S G 562, Tribune.

GAS STATION—For lease, at 3704 Irving Park. Price $1,100. Law. 10082.

GENL. mdse. store—Brand new; all new and modern mdse. and fixtures; allied with the large Gamble Company; getting much critical mdse.; store currently netting $165 a week; disagreement of partners forces sale; low rent; fine building; excellent location and wonderful prospects; inventory $11,000, fixtures $4,300; brand new '46 Chev. pickup. Will sell for $17,500. Right party can make big loan to reduce cash needed. Write, come, call. Gamble, Box 206. Phone 459. McHenry, Ill.

GENERAL STORE FOR SALE.
DUE to failing health, offer entire stock, groceries, meats, hardware, building mat., excellent 2 story brick bldg. having 2 storerooms and storage; located in village about 300 pop. and fine farming dist. Practically no competition. Best of opportunity for one in good health. Price $11,000. Terms if nec. Write O. H. Limpus, L. B. 266, Three Rivers, Mich.

GENERAL STORE, nine cabins, and good gravel pit for sale—Town of Isabella, 40 miles south of Ely, on highway, 1, 22 miles from lake shore; very fine trout stream and very good deer hunting; good business for the right people. If anyone interested, see or write Jas. Slogar, Isabella, Minn.

GENERAL STORE for sale—Stock, fixtures, building incl., living quarters. On paved highway in Wisconsin. ADDRESS J S 10, TRIBUNE.

GENERAL store—Variety; business section, S. Side; must sell bec. of health. 1740 W. 79TH. HUDSON 2873.

GIFTS AND GREETING CARDS. Rent $35 mo. Heated. Sell below inventory. 2918 N. Pulaski-road.

GIFT SHOP—Established; stock and fixtures. $1,500. 2944 W. 63d.

GREETING CARDS AND RELIGIOUS GOODS—Because of health will be forced to auction by Nov. 19, if not sold to best offer by that date. Estab. 23 yrs. Complete Christmas stock in. 1429 W. Chicago-av. Mon. 6774. Spa. 6298.

GROCERY store—On corner; doing good business; mod. fixtures. Lvg. quarters in rear. 332 E. 71st-st.

GROC. store with property—2 apts., stv. heat; on business street; only $5,700. Lawndale 5389 or Cicero 5542.

GROCERY AND MEAT MARKET—Complete stock and new fixtures. Located at 5549 Lincoln, 9-5 p. m.

GROCERY store — Stock and fixtures; estab. 17 yrs.; 5 rm. apt., rear, 14846 Lincoln-av., Harvey, Ill. Ph. 1279-W.

GROCERY-Meat market—Corner property; 5 modern rms. in rear; stock, fixtures incl.; 2 car gar.; reas. Hemlock 9684.

GROCERY STORE for sale—Also lunch, meat and fruit; must vacate immediately; best offer. 3210 W. Roosevelt.

GROC. store with prop.—2 apts.; very good business; bargain for $16,000. Ph. Law. 5389 or Cicero 5542.

GROCERY STORE.
Small, 2 rm. in rear. Ideal for couple.; excel. loc.; reas. Yards 9435.

GROCERY-delic.—Stock, fixt., sell bldg., 7 yrs. old; exc. loc.; liv. qtrs. in rear.; leaving city. 6116 S. Kedzie.

GROCERY-delic. — Well stocked; excel. neighborhood; substantial business; reas. RAVENSWOOD 9143.

GROCERY-MEAT MARKET. 1016 N. ROCKWELL.

GROCERY-fruit-veg.—Corner store; good loc.; excel. bus. 2501 E. 75th-st.

GROC.-delic. — Nr. Bosworth-Blackhawk; fixtures and stock $2,000. Pal. 2164.

GROCERY in Cicero—4 r. flat; exc. loc. Real money maker. Cicero 2242.

GROCERY store with prop. in Cicero—Mod. 6 rm. apt. Reas. Cicero 5542.

GROC. store for sale—Well stocked; 2 meat display refrs. 2154 W. Harrison.

GROCERY-Delicatessen — Corner store; good loc. 1859 N. Kimball.

BUSINESS OPPORTUNITIES

GROCERY and meat market—Corner str. Good business and location. If interested will sell with bldg. Call after 7 p. m. Hemlock 8370.

GROC. and meat mkt.—Est. 12 yrs.; nr. 47th and Talman; liv. qtrs.; Lithuanian naborhood; other interests; $4,500. Lafayette 4917 after 7 p. m.

GROCERY and market—Well estab.; gd. home trade; suburb; a real store; with or without building. ADDRESS S F 245, TRIBUNE.

GROCERY and Meat Market—Northwest side. Reas. Illness. 901 N. Campbell.

GROCERY, candy, cigarettes, magazines; well stocked. Call Buc. 3315.

HAMB. lunch—S. W. fcty. dist.; short hrs.; no Sun.; $40 day bus.; $30 rt.; 3 rms., bath. Ross Co., 663 N. State.

HARDWARE store—Must be moved; no lease; reasonable. Sacramento 5182.

HOTEL, 261 ROOMS.
Bus. and bldg. Fireproof walk-up; near loop. Rental $45,000; oper. cost low. Space for 50 more rooms. Immediate liquidation price, $150,000. Reas. tms. Wilkinson, 33 N. La Salle, Fra. 9298.

JANITOR'S supplies—Well estab.; owner ill; sell all or part to exp. man. Address S H 81, Tribune.

LIQUOR store—Loop; nr. 4 lg. hotels. Congress Cig. & Liquors, 500 S. Wabash.

LUNCH ROOM—With 12 stools and 3 booths; good factory location; $300 per wk.; ideal for couple; bedroom in rear. Austin 7535 or Columbus 2473.

LUNCHROOM—Good loc.; new 32 cu. ft. Frigidaire. 3319 Milwaukee, Kil. 10146.

LUNCH diner—Factory dist.; good oppor. for couple. 4501 W. Division.

MACHINE shop—Growing business; 3,100 sq. ft.; automatic screw machs. and secondary machs. wants party financially set to take over; will consider sale or lease on equip. as well as bldg. management asstd. if desired during change over; immed. poss. Estab. 1928. South side. Address S F 196, Tribune.

MEAT market on Webster-av.; store closed at present. Call for appt. 8-12 a. m. Park Ridge 1880.

MEAT market and groc. with prop. in Cicero—2 apts.; very good bus. Must sell at barg. Cic. 5542 or Law. 5389.

MFG. bus.—Ingredients for ice cream mfr.; sizable sugar quota. Address S G 489, Tribune.

MEDICAL CENTER.
In Humboldt Park; for sale or rent with offices, X-ray, and medical equipment; immediate possn. Armitage 3512.

MILK depot — Soda fountain, candy, cigars, cigarettes; liv. qtrs. in rear. 6501 Ogden-av., Berwyn.

NEWS STAND—Loop vicinity; afternoons. 1 box. Average weekly income $65-$70. Armitage 2540.

NIGHT CLUB—Large; established many years; due to illness; real opp.; private party. Address S F 282, Tribune.

PACKAGE LIQUOR STORE—On E. 47th-st.; short hours; closed Sundays. For full information call Rockwell 4736.

PANTS shop — Equipped for pants or skirts. Small investment. And. 2675.

PERM. mach., 2 drs., 2 chrs., man. tbl. and chr., 1 dryer, $400. Mul. 0257.

PHOTO business—Going concern estab. 1939, grossing better than $25,000 yr. 50 mile radius Chicago, dealing in commercial, industrial and publicity photography. Owner leaving because of health. ADDRESS P N 97, TRIBUNE.

PHOTO STUDIO—Home portraits and studio sittings; fully eqpd., going bus.; sell outright or partner considered. Estebrook 4885.

PLATING shop—Going bus.; sell all or any part. Address T C 359, Tribune.

POSTAGE stamp machine route—Can operate as part time or develop into full time prop. Address E 171, Tribune.

REFRIGERATION service business—Well estab.; reas. Arm. 3979. Grove. 1983.

RESALE and antique shop for sale—In busy northwest side location; fine business opportunity; owner leaving city. Address S G 548, Tribune.

RESTAURANT-Soda Fountain—Seats 57; reasonable rental; 7 rm. apt. 2d floor; pr. $5,500, tms.; selling bec. other bus. interests. Address S H 133, Tribune.

RESTAURANT—16 room R. R. hotel; good 24 hr. business; estab. 25 yrs.; selling acct. of illness. 2100 W. 59th-st.

RESTAURANT — Modern; reasonably priced for quick sale. Choice N. W. location. Address S F 186, Tribune.

RESTAURANT AND FRENCH FRIED SHRIMP House—Reasonable for quick sale. Noren, 611 N. Cicero-av. Col. 8018.

RESTAURANT—Sacrifice account sickness. The Pizza Pie, 1031 Wilson-av.

RESTAURANT—Seat 48; rent $60 a month; gd. bus. $1,800. 2826 E. 79th.

RESTAURANT equipment for sale—1823 S. Wabash. Calumet 1340.

RMG. hse.—63 rms.; inc. $12,000 year; no serv.; 10 yr. lse.; require $8,000. MORRIS R. DE WOSKIN & CO., 105 W. Madison, Suite 1905. Sta. 9891.

ROOMING house—Kenwood; excel. income; 24 lge. rms.; fine furnishings; refrigs., stoves; sacrifice account illness. MR. FOLEY. ABERDEEN 0800.

ROOMING houses—1917 Congress; 9 rs., completely furnished, h. w. ht.; 1911 Congress; 11 rms.; h. w. ht.; reasonable. Mrs. Mortenson, 1911 Congress.

RMG. hse.—36 rms.; busy 63d-st. loc.; excl. for transients; income $675; rent $165; 3½ yr. lse. Apt. avail. for buyer. Only $3,250. Capps Co., Sup. 6160.

RMG. Hse.—21 rs.; E. of State; clean; well furn. $275 profit; $2,500 req. CORCORAN CO. 48 W. DIVISION.

RMG. HOUSE—46 rms.; bldg. and furniture; reas. S. Blair, 155 N. Clark.

ROOMING HOUSE—12 ROOMS. VAN BUREN 9143.

RMG.—Very cln.; inc. $4,800; bldg., bus. only $14,500. C. Wolf, Gra. 3476.

ROOMING house and 2 bldgs.—Income $200 mo. Compl. $11,000. Pal. 2164.

SANDWICH shop and ice cream bar—Estab. bus. for 6½ yrs.; selling on account of illness. Rogers Park 1298.

SCRAP iron yard—Hydraulic press making 125 to 150 lb. bundles; 1 dump truck; switch track; cheap. Address E 150, Tribune.

SERVICE STATION—Auto repairing and sales; doing great deal of business; excellent location. 8171 W. Grand.

SERVICE STATION
HWY. 51, NO. WISCONSIN
Independent — Wholesale and retail license, with r. r. siding for tank car delivery. 12,000 gal. storage station, pumps, etc. A going business operated by owner. 1-acre ground. Ideal for tourist cabins]. 4 rm. living quarters. A home and a business for only $6,500 cash. Plover Oil Co. Plover, Wis.

SHOE REPAIR shop—Going bus.; estab. 10 years; fully equip.; good location; owner ill; reasonable price. Call after 7:30 p. m. Mans. 8545.

SHOE rep.—18 yr. gng. bus.; Landis mach.; sac. for $550 incl. stock; gng. W. for health. 4711 Lawrence, Sat.-Sun.

SHOE machinery for sale—Reasonable. 3414 N. Cicero-av.

SHOE repair shop—3 liv. rms., heated, or will rent. Complete. 2300 Oakley-av.

SHOE shop—Also Landis outfit. 2719 N. Menard. Ber. 1975.

SHOE REPAIR SHOP. Complete; reasonable. 1548 N. Campbell.

TAILOR and cleaning store—Long established. Juniper 4684.

TAVERN-Nightclub—Beau. interior with knotty pine bar rm.; modernistic dine-dance rm.; 3 rm. apt., priv. bath; full basement; price of bldg. stock and equipment only $17,500. Owners are enjoying exc. business but are selling acct. illness; only 42 mi. N. W. Chgo. on busy U. S. Highway. Dan R. McLaughey, Grayslake 7171. Office on U. S. 45 at Grays Lake.

TAVERNS—RESTAURANTS
Prices $1,000 to $50,000. We sell and buy—Liberal financing. CALL AT OFFICE FOR OUR BIG LIST.
TONOLI'S, 82 W. Washington

TAVERN—In Muskegon Heights, Mich. Owners retiring. Your investment back in 18 months. Includes liquor, beer, and wine. All fixtures and equipment except stock. $18,000 cash only. Wilfrid Fortier, Real Estate Broker, 29 E. Delano, Muskegon Heights, Mich. Phone 25719.

TAVERNS—BUYING OR SELLING. Many Now for Sale on Very E-Z Terms. We Finance—No Money in Advance
LEE & CO.
111 W. Washington-st. Sta. 4444.

TAVERN—Mod. with round bar. At Rothchild and Wausau, Wis., Route 51. Information call Che. 2313, Chicago.

TAVERN—Long established; direct draw system; priced for quick sale; owner leav. city. Priv. party. 162 W. Division.

TAVERN—Selling account of other business. 2251 W. Madison-st.

TAVERN—Tower Inn; equipment and fixtures. Apply 7850 Ogden-av., Lyons.

TAVERN for sale—Reasonable. Nevada 3928.

TAVERN—Living qrtrs.; ideal for cple. Rt. $50. Ask for Helen. 3042 Irving Pk

TAVERN AND BLDG.—3 FLATS. 3501 N. DAMEN. GRA. 4128.

BUSINESS OPPORTUNITIES

TAVERN, restaurant, and cabins—On U. S. 12; 40 miles from Chicago; very good business; $10,000 will handle. Owner, McHenry 689J1.

TIRE SHOP—Complete with equipment for vulcanizing, plus substantial inventory for immediate business. Selling due to other interests. Reasonable. Butterfield 2662.

TOOL and DIE SHOP—Sell ⅓ interest; doing $5,000 mo. business. West of Loop location. Price $4,000. Write Box 169, Hollywood, Illinois.

FOR sale by owner—Tavern and rooming house located 17068 Park-avenue, Hazel Crest, Illinois; large bar room equipped all but stock; kitchen all but dishes and silverware; seven sleeping rooms upstairs equipped all but linens; place is leased from May 5, 1943, to May 5, 1946, at $100 per month; buyer can remove tenant in sixty days; price, $11,800, terms cash; willing to decorate. Write or call Mr. or Mrs. C. H. Pelkey, Knox, Indiana, Phone 5188.

ATTENTION!
Veterans and civilians go into the Xmas tree business; make yourselves some Xmas money. Give us your order. Call National 0856 for appt. Buy as many as you like. Truckload or bundles. Ask for Jim Navilio.

COM'L refrigeration and Air Conditioning business. Long established in Los Angeles as distributor for national line. An opportunity for individual or group to acquire a real business at $35,000. ADDRESS J P 5, TRIBUNE.

MAN to take over car wash conc. on 15 minutes wash rack in Sinclair gas sta. Independence 4114.

SMALL, portable going laundry business—For details, call Humboldt 8599.

Business Service

WANTED—Outlet for sanitary wiping and polishing cloths; long established washer and manufacturer seeking outlet thru manufacturers' agents or salesmen now calling on factories, automotive, or mill supply houses in midwest. Write for further particulars. Superior Sanitary Wipers Co., 1518 W. Taylor, Chicago.

DO YOU WANT A MARKET IN MEXICO?—Army major, 3½ yrs. head of U. S. govt. mission in Mexico, now out of service, desires exclusive representation. Prefer radios but will consider other products. Have plenty of capital and finest connections. Major Wm. O. Vela, car Amer. Embassy, Mexico City.

ARGENTINIAN representative wants to represent factories of paper and articles for library and desk; also would like to represent a factory making plastic materials. ADDRESS E 324, TRIBUNE.

MANUFACTURERS ATTENTION. Estab. mfgrs. representatives with nat'l. coverage solicits additional lines of toys, juvenile furn., hsehold. items, or appliances. Address S A 97, Tribune.

12 VETERANS seek distributorship for electrical goods and appliances. We will stick with you! Buchsbaum Bros. 2727 Humboldt, Detroit, Mich.

MANUFACTURERS of continuous forms—Would like to represent your company in the Baltimore, Md., terr.; 20 years' exper. Address J P 48, Tribune.

MACHINE DESIGNING. Reconversion specialists; light and med. spec. mach. products. Free sketches and estimates. Shop Facilities. Lin. 8772.

CREATIVE art work—Attractive layouts; printed material supplies; prompt, courteous service. Address H 494, Tribune.

BOTTLE filling, labeling cosmetics, chemicals, drugs, powders. Industrial Pkg., 306 W. North-av. Lin. 3072.

MIMEOGRAPH 300 LETTERS ....$1 DOLLAR, 180 W. Wash. Cen. 4664.

Partnerships and Investments

MACHINIST—Expd.; partner wtd.; small machine shop; working on civilian product. Address S H 248, Tribune.

Distributors

MANUFACTURING representatives, jobbers, distributors, and wagon men—The Ar-Cee Nut Co. is now able to supply you with our quality assortment of packages and carded nut meats. Ar-Cee Nut Co., 3935 N. Pulaski. Juniper 8182.

Manufacturing

MANUFACTURERS WANTED.
Who are looking for quick action, national saturation distribution through over 1,500 salesmen in the field calling on every class of trade.
We will buy your output on a cash basis paying you daily and eliminating all worry and expense of advertising, selling, credits, collections, financing, etc.
Submit complete details of your product in writing, if interested we arrange for conference. Please do not phone or call personally.
BUFFUM & CO.
333 N. Michigan-av.
Chicago 1, Ill.

MANUFACTURING FACILITIES AVAILABLE
Lathes, hand or automatic screw machines, turret lathes, milling, punch presses, etc. Machining or assembling one part or unit. Pensacola 5900.

POLISHING TIME OPEN.
We have a number of expd. polishers available for job polishing on steel, die cast, brass, aluminum, or stainless steel. We are only interested in production jobs. For further info. ph. Mid-City Processing Corp., Che. 2020.

UNLIMITED CAPITAL
AVAILABLE FOR SMALL MFR.
ZENOFF, 39 S. LA SALLE
AND. 4767

FREE DESIGNING and ENGINEERING service on mfg. of metal stampings. We make tools and dies, 22 punch presses; will help finance patented items. GENERAL METAL SPECIALTIES. 4103 W. LAKE. KEDZIE 5913.

MACHINE WORK WANTED
FOR LATHES, DRILL PRESSES. Horizontal mill, general machine work and welding. RELIANCE ELEVATOR CO., 1400 W. Adams. Monroe 4022.

OLD established Chicago firm desires local company to make patented article—Must be capable of doing precision work on castings up to 9 inches in diameter. Address S F 142, Tribune.

PAPER BOXES
CAN ACCEPT ORDERS FOR SETUP. HARRISON 0014. MR. LEE.

WORK wtd.—16 inch eng. lathe, ¾ inch, hd. scr. mach. Drill, tap mach. rebldg. repr. scraping, spot. assbly. Div. 1968.

WORK wanted—For tool, die, and metal stamping. No job too large or small. Rite-way Tool and Die Co., Hay. 4784.

WE do gen'l mch. shop work; spec. mch. bldg., jigs, fixt., inventions developed, repairs. 301 W. Grand. Del. 1819.

SCREW machine facilities available for immed. production. National Mfr., 1622 W. Division. Bru. 4934.

PROMPT delivery, spur and helical gears, 36" diam., 2 pitch and smaller. Davis. Ambassador 3200.

OPEN TIME ON WIDE RANGE DIE CASTING MACHINE. YOUR DIES. ADDRESS S F 151, TRIBUNE.

WANTED—To mfr. a new type flashlight to be made of plastic. Write to Tom Dritsas, 168 W. Oak-st.

WANT tool, die, jig, and fixture work—Can furnish metal for prod. runs of metal stmpgs. Address E 260, Tribune.

ASSEMBLY and PACKAGING work wtd—8,000 sq. ft., 50 exper. people. Bee Gee Specialties, 6738 N. Clark-st.

TAVERNS—SOLD OR FINANCED. Reasonable prices on E-Z terms. Lee & Co., 111 W. Wash'ton. Sta. 4444.

WILL invest up to $50,000 with services in a going business. Please give details. Address S F 490, Tribune.

VETERAN wants to buy small hotel in or near loop at reasonable price. ADDRESS E 89, TRIBUNE.

WANT to buy into small mfg. plant with services—Must stand investigation. Address S F 549, Tribune.

OPEN time on 5 presses—Stamping, spot welding and assembling; can turn. material or dies; reas. Bishop 2455.

CURRENCY exchange—Money maker. Write fully. Address H 518, Tribune.

INVEST up to $10,000 and services. What have you? Address E 147, Tribune.

WE SELL OR BUY YOUR BUSINESS. DELMONT CO. BIT. 2584.

CIGAR, candy, or variety store—For all cash. Roc. 1712.

WANT rmg. hse. at once—North, with bldg. pref. A. Rieg. Dea. 6681.

WE BUY OR SELL any type business. CASH AT ONCE. Lewis & Co. And. 5345

CASH PAID FOR YOUR BUSINESS — Quick action. Ace Auct. Canal 8625.

WANT—B. & S. No. 2 screw machine work. Buckingham 8534.

OPEN TIME—DIE WORK AND PUNCH PRESSES. LINCOLN 3837.

OPEN TIME FOR DIE WORK. PHONE SPAULDING 4912-13.

OPEN TIME ON PUNCH PRESSES. DELAWARE 8384.

SEWING contractor wants work—Cutting and finishing also. Nevada 9230.

HAVE open time for set-up chip board boxes. Calumet 6631.

SHEET metal shop—Time open; immed. production. Sheldrake 2212.

OPEN time on punch press, spot welding, and assembly work. Irving 7638.

BUSINESS OPPORTUNITIES

Manufacturing

WEBBING.
Contractor has large quan. of webbing ⅝ in. O. D., type 2A & type 5; 1⅞ in. O. D. helmet webbing; ¾ in. O. D. type 1; 1 in. O. D. type 3; also component parts such as buckles, clips, hooks, and studs. Want items we can manufacture. If interested, phone Nor. 2030.

SMALL precision lathe and drill work—Cutters, reamers, end mills, etc. Sharpened and reworked; designing, reworking and remaking of all types of tools, gauges, and form tools. PHONE MAYWOOD 2335-M.

Wanted

REPUTABLE business man will buy controlling interest or entire assets of going mfg. or operating business; please submit details; confidences rigidly respected. Address H 493, Tribune.

WANTED TO BUY.
Groc.-mkt.; Chgo. sub. or 200 mi. radius; write det. J. A. Huff, 803 Kingsport-av., La Porte, Ind.

LET US
BUY OR SELL YOUR BUSINESS. FREE ADS. LIBERAL FINANCING. HUBER & ROUD. DEL. 3305.

HAVE $10,000 to invest in a going or new mfg. business with partnership, or buy outright. Explain full details. Address S G 512, Tribune.

EX-GI—Experienced restaurant man wants eating concession in loop or factory. Seeley 0453 or Graceland 7240.

STORE AND BAR FIXTURES

NEW and used floor cases, tables, counters, wall cases, shelves, window display stands, suitable for lingerie, men's furnishings, gifts, jewelry, and stationery stores; desks, and chairs. R. W. McGRATH, 1672 W. Ogden-av.

BARBER shop fixtures—Complete, 3 chrs. Paidars finest green & cream, green glass back bar. Ideal hot water heating plant. Cash register, 6 leather club chrs., 1 lg. pole. Dave Prosser, Arlington Hts.

DOUBLE duty refrig., display counters, cash register, electric scale, delicatessen counter, cereal case, wall cases, shelving. 5819 Irving Park. Kil. 9765.

COMPLETE 3 Kochs chair barber shop equipment. Reasonable. 3539 N. Albany, 2d floor. Call Sun., 9-12 a. m.

PIZZA oven complete with canopy—Capacity 15 pizzas; heat control trays and boards. 5907 Roosevelt-rd.

NEW dry bottle boxes, double duty cases, deep freezers, bar stools, chrome chairs, reach in boxes. Bou. 0425.

3 HAIR dryer gas unit, 1 Arnao steamer, 1 barber chair, 1 swivel arch chair, gas stove. Stewart 1783.

DENTAL equipment—Complete office outfit and laboratory; Big Ritter; green; good value. Ph. Hol. 6229.

SINGLE duty reach-in case with coils. No compressor; fluorescent lights; white enamel. $150. Midway 1401.

HOBART slicer—Also 8 ft. counter-top beer case, 38 degree, display front. 4 dr. 8065 Grand-av.

WE MANUFACTURE COCKTAIL BARS and Liquor Outfits complete. Chgo. Store Fixture Co., 1031 Madison.

FOR SALE—Brunswick Balke elec. equipment; direct draw beer box, 2 faucets, 1 water; like new. Sag. 4149, after 6 p.m.

JEWELRY display case—8 ft., with lights, $65. 28 N. Cicero-av.

COOLER KEG. DIRECT DRAW. $350. 1723 W. 47TH-ST.

30 FT. modern bar—Stainless steel workboards; chrome bar stls. 1234 Madison.

JEWELRY wall cases, tobacco case, show cases, etc. 126 S. Halsted-st.

WANTED—ALL KINDS STORE, RESTAURANT, BAR FIXTURES. HAY. 2633.

BARBER. Beauty eqpt.; shoe stands, mirrors, registers. Paidar, 1130 N. Wells.

STORE, tav. fixt., ham., inch. eqp.; new, used. Chas. Bender Co., 500 N. Wells.

STORE showcases [2] and cigarette counter for sale. Yards 1622.

SHOW case — Electric refrigerator and scale. Harold. State 9393.

2 TAP ELECTRIC DIRECT DRAW BOX. LONGBEACH 0020.

COMPLETE 4 booth beauty shop eqpmt.—A1 condition. Triangle 6488.

BAR stools for sale—Enameled, tubular. Some chrome. Armitage 1958.

OSBORNE National meat slicer—1945, model 85. Portsmouth 9473.

USED bakery floor cases and wall cases—Priced to sell. 1247 W. Madison.

NATIONAL cash register—4 dr., 3000 class; perf. cond. 801 N. Milwaukee.

MFRS. of tavern equipment see us for quick service. 1247 W. Madison.

BEAUT. Hobart comb. meat and coffee grinder—Like new. Private. Lak. 3354.

COMPLETE equip. small rest. incl. Neon sign. 6452 W. Diversey. Mer. 1384.

LOANS — PERSONAL & BUSINESS

Personal, Property, Salary

MONEY
TODAY OR TONIGHT
Salary, Auto, Furniture Loans
UP TO 18 MONTHS
JUST PHONE.
CITIZENS LOAN
CORPORATION
5 E. Jackson at State. WAB. 5600
6240 Cottage Grove-av. FAI. 0600
5967 W. Madison at Austin. AUS. 7300
749 W. 63d-st. at Halsted. NOR. 5700
3401 Diversey at Milwaukee. SPA. 4300
1608 W. Belmont at Ashland. LAK. 7300
6708 Stony Island-av. BUT. 8700
ESTAB. 1905.
Neighborhood Offices Open
EVERY EVE. TO 8:00 P. M.

PERSONAL LOANS
$25 UP TO $300.
SALARY-AUTO-FURNITURE.
Friendly, confidential service.
CENTRAL 4733
C. C. ERD
7 S. DEARBORN. RM. 616.

Business Loans

Buying Or
Starting a Business?
USE OUR MONEY!
BUY AT LOWEST COST!
Quick service for manufacturers, laundries, restaurants, taverns, stores, garages, foundries, wrecking co.'s, dry cleaners. Cen. 0184, 111 W. Monroe-st., Chgo. ASK FOR MR. MILLS.

IF YOU LIVE OR WORK SOUTH, BORROW EASILY, QUICKLY FROM PHOENIX FINANCE COMPANY. 6447 S. HALSTED. WENT. 3120.

LOANS to $300—Men and women. Convenient offices. See Phone Directory. FAMILY LOAN CORPORATION.

SALARY AND FURNITURE LOANS. T. B. WARD, INC. 8 S. Dearborn. R. 408. Randolph 2066.

COMMONWEALTH LOAN CO. 4803 Lincoln-av. Rm. 208. Lon. 3456.

HOUSEHOLD FINANCE CORP. 5 S. Wabash, 13th flr. Sta. 0131.

$325-$15,000. Prompt, confident. L. Stone, Lon. 7444.

LOANS—$10 to $300. L. T. Baker & Co., 30 W. Washington, R. 1407. Ran. 6151.

$300 TO $10,000. F. Boland, 9 W. Washington. Fra. 1966

FINANCIAL

GET OUT OF DEBT
$500 in debts costs only $3.80 per mo. MORGAN CREDIT ADJUSTMENT CO. 20 E. Jackson-blvd. Wabash 5487.

WE SETTLE your debt in full. Mercantile Adj., 308 W. Washington. Fra. 5757.

HEIRS—Cash for legacies, trusts, claims. Probate Fin., 155 N. Clark. Cen. 2022.

AIR CONDITIONING

ORDER now for spring delivery—Latest models, 3 and 5 h. p. air conditioning; self-contained cabinets. Address S J 160, Tribune.

3 TON d. c. air conditioning unit. Cassel & Shere, 1224 W. Madison.

BARTER AND EXCHANGE

WILL exchange strand of matched cultured pearls and new Elgin stopwatch for bleached wd. desk or cash. Rog. 9213.

WANT about 2 carat diamond—Will trade car or give cash. Estebrook 3931.

BUSINESS PERSONALS

MISSING PERSONS LOCATED — $10. Anywhere in States. Northwest Secret Service. 139 N. Clark. Ran. 2392.

ALARM CLOCK shortage?—Why worry? We call you any hour. Kedzie 2868.

HUNTING LAND AND PRIVILEGES

PHEASANT hunting—On a 400 a. farm in Hebron, Ill., for $5 per day; Nov. 11 and 12 and $3 per day balance of season. Phone Hebron, Ill., 614. W. J. EMERSON.

INSTRUCTION

VIOLIN teacher, expd.—Will accept pupils, adv. or beg. Nevada 8209, after 4.

SPANISH lessons—For easy bus. conversation and your traveling. Lin. 5646.

SITUATIONS WANTED — MEN

(★ Denotes U. S. veteran)

—Men—Stores and Offices—

ACCOUNTANT-Off. mgr.—Experienced in all phases of accounting and genl. office, 15 years' exp., desires connection with a small going business with good future. Age 39. Spa. 8037.

ACCOUNTANT, Auditor—Weekly, monthly, or annual statements and tax service. Address E 125, Tribune.

ACCTNG.—Pt. time; all stmts., taxes. Mr. Sterling, Craw. 1098, after 5:30.

ACCOUNTING, bookkeeping, all tax service—Part time; reas. Dearborn 0751.

BOOKKEEPER-Acct.—Part time; over 19 years' exp.; all statements; competent; reasonable. Address H 380, Tribune.

★BKKPG. Service as low as $1.50 week. Vet. Audits. Vic. 1947 or Mic. 6128.

BKKPG.-Acctg.-Gen. off.—Exp.; 24 yrs. old, marr. Address E 288, Tribune.

★DISCHARGED officer, 27 yrs., married, coll. grad., exp. in acctg. and genl. ofc. routine des. position with small, prog. concern to learn the business and eventually become an integral part of it. Address T 116, Tribune.

★LIQUOR clerk or mgr.—10 yrs. retail exp.; veteran. Shimkovitz, Hum. 0817.

★SEC'Y—Age 33; 12 yrs. R. R. supply; 3 yrs. sec'y to vice pres.; seeks oppty. with advancement in indust. relations; $225 month. Address E 54, Tribune.

★VETERAN desires office work—Bkpg. and general. Address E 287, Tribune.

—Executives and Managers—

★VETERAN—With administrative experience in purchasing subsistence supplies, food preparation, dietetics, desires responsible position with a club, institution or food company; full recapitulation of experience and qualifications upon request. ADDRESS S F 594, TRIBUNE.

AVAILABLE—Management consultant who is desirous of making an executive connection in private industry; exp. in plant layout, prod., cost, cost reduction, material handling methods, budgets, inventory control, wage admin., pay roll, purch., time study, and standards. Address S F 582, Tribune.

★ARMY captain, 33, college grad., seeking admin. or personnel pos. with syndicate or co. paying adequately for services requiring tact, resourcefulness. Interested particularly consumers research, adv., export-import, ind. relations; will travel. Address E 258, Tribune.

FORMER Chgo. rep. for Detroit auto mfg. co. seeking perm. conn. with Chgo. firm. Age 35; expd. in exec. contact, prod. and plant analysis, sales, etc. A pusher and doer, who gets things done. Ideal assistant to busy executive. Avail. imm. ADDRESS E 316, TRIBUNE.

★PERSONNEL manager—Recent army discharge, 38, desires to relocate with progressive company; specialized university training; experienced in all phases of Personnel and Industrial Relations. ADDRESS J S 41, TRIBUNE.

MECHANICAL ENGINEER
40 yrs.' exp. every phase of D. R. and mch. shp. work; open for supervisory pos. in D. R. or wks.; spel. mchs. dsgn. tool; model mkr. Ph. R. L., Dor. 8225.

FACTORY SUPT.—Master mechanic; 30 yrs. exp.; designing Tools, Dies, and mfg.; excel. refs.; prefer n. w. side; age 47. Address E 55, Tribune.

EX-ARMY captain—Military government officer 18 months in France and Germany desires exec. pos.; min., $5,000 yr.; 31 yrs. old. Address T 104, Tribune.

SUPT. or asst.—Machine shop; 9 yrs. exper.; age 34; abstract on request. ADDRESS S F 590, TRIBUNE.

ATTORNEY—Public or personnel-industrial relations; extensive experience. Can travel. Address H 353, Tribune.

PRODUCTION mgr.—Exp. scheduling, routing, planning, systems, purchasing, sales bkgrd. Address E 85, Tribune.

AVAILABLE—Exp. hotel man; front ofc. mgmt. Address E 261, Tribune.

Men—Professions and Trades

★BACTERIOLOGIST-CHEMIST.
B. S. degree; 7 yrs.' exp.; married; vet. ADDRESS E 127, TRIBUNE.

BRICK WORK, GLASS BLOCKS, Store fronts. O'Brien, Triangle 2466.

BUILDING estimator, quantity surveyor—wants take home work; 20 yrs. exp. ADDRESS N S 90, TRIBUNE.

CARPENTER-CONTRACTOR
Factories, offices, stores; general remodeling, repairs; A-1 service since 1920; insured. Chemers, Nev. 9655.

CARPENTER—Exp. repair, remodeling, ext.-int., porches, steps. Spaulding 8515.

CHEMIST — EXPERIENCED IN RESEARCH, analytical, and control work. Address E 282, Tribune.

CLEANING furniture, carpets, rugs on your floor, $3 up—1 day service; our modern equip. in skilled hands; guar. satisfaction. Ken. 6010.

★DENTIST—Ret. vet. desires pos. with large corp. or as associate in ethical priv. practice; Ill. lic. Address H 525, Tribune.

★ELECTRONICS—5 yrs. exp., radio, elec. field. Past 2 yrs. working with Western Electric type air borne radar, installation, maint., repair. Can leave city. Address E 74, Tribune.

ENGINEER—Graduate, 2½ yrs.' civilian, 3 yrs.' naval engineering exper., desires position as assistant maintenance and production engineer in small mfg plant. Will consider position anywhere northwest, southwest, or middlewest. Address E 239, Tribune.

FEEDER and pressman—Gordon; part time. Ph. Mul. 9022, eves. or Sat., Sun.

FOREMAN—Prod. mach., 31; 12 yrs.' shop exp.; refs. N. W. pref. Mer. 5542.

LAWYER—Age 38, 10 yrs.' exp.; 3 yrs. as chief of bus. legal dept.; seeks bus. or law connection. ADDRESS E 300, TRIBUNE.

PAINTING and decorating—Int. and ext.; immed. service; north side. A. Krueger, Buckingham 4193. Buc. 2911.

PAINTING—Interior or exterior apt. bldg., hotel, stores, or comml.; fully insured. Dorchester 9338.

PAINTING and paperhanging at lowest prices. Rockwell 6778, Rockwell 4738.

PAINTING, PAPERING, CALCIMINING. CALL SEELEY, 6219.

PAINT, cleaning—Rooms, apts.; bsmts. sprayed; reas. J. Richier, Roc. 6062.

PAINTING and decorating—Interior-exterior. Finest wk. Reas. Midway 9872.

PLASTERING and patching—Brk. or cem. wk.; city-wide. ERICKSON. Moh. 5577.

EXPERT radio and electronic technician—Expd. in design and construction of radios, phonographs, photo elec. equip., public address, and other electronic equip. Exc. refs. Ph. Lincoln 6528, R. Mitchell.

SHIPPING-rec. position—Loop or far s. w.; exp. Address E 129, Tribune.

★TECHNICIAN-Aircraft maintenance—4 yrs.' diversified aircraft exp., inspect, instruct, supervise. Mech. background. Manufacturing mach. shop, drafting. M. S. Norris. Berkshire 4582.

TOOL ENGINEER.
25 yrs.' exp., toolmaker, design, planning, mfg. of jigs, fixtures, spec. machinery, time study, cost. Interested in small tool co., North, Northwest. Address E 60, Tribune.

TRUCK driver—32, seeks position with future; knowledge of shipping, mechanics, photography. Address T 66, Tribune.

★TRUCK and Driver for hire—¾ t. panel; hr., day, or weekly. Hyd. 1616.

UNDERTAKER DESIRES POSITION. ADDRESS H 515, TRIBUNE.

WINDOW washer—Expert; homes and apts. Kenwood 3990.

—Farm and Garden Help—

WOULD like to go on sm. farm on shares or by month; married; no children; 40 yrs. old; pref. dairy, beef or poultry. Call or write Wm. Birks, 1610 S. 49th-av., Cicero, Ill.

—Men—Hotels, Restaurants—

★VETERAN wishes part time bartender job. S. W. side. Cedarcrest 9161.

—Men—Butlers, Chauffeurs—

COOK-Housework—Japanese; ref.; small family; city, suburb. Hirata. Whi.9166.

CHAUF.—Prv.; white; 15 yrs. exp.; refs.; out of city. Address E 270, Tribune.

—Salesmen—

SALESMEN—Resident or traveling. 20 yrs.' exp. selling hosiery, underwear, to retail chain store and jobber. Want conn. with mfr. of above products or similar lines with established trade. Address H 480. Tribune.

★VETERAN officer—Desires West Coast terr. for eastern mfr. sales repres. Bel. 3332, or Address S R 177, Tribune.

★SALESMAN—2 years' exp. tangibles. Have car. Address E 219, Tribune.

—Men—Miscellaneous—

TWO young men want jobs in isolated part of world—Alaska, Canada, and long hours preferred; leave imm. Address H 488, Tribune.

BASEMENT CLEANING SERVICE. Basement cleaned, rubbish hauled away. Atlantic 1981, Streeter.

PART time—1 to 6 eves. week; have car; age 38. Address E 168, Tribune.

2 MEN with a car want a proposition with good earnings. Div. 4633.

SITUATIONS WANTED—WOMEN

—Women—Stores and Offices—

BOOKKEEPER-Cashier—Full charge; exp. pay roll and switchboard. Ind. 9441.

BKKPR.—Full charge; handle payroll; 8 yrs.' exc. exp. $45 wk. Van 0508.

SEC'Y—Exc. background of educa. and exp. in medical editorial work; thoro. exp'd office routine, med. stenog. Address H. 491 Tribune.

I CAN be of value to an executive! Business woman exp. in office work seeks perm. pos. where knowledge of inventory control, acctg., and office routine will be valuable. Have had exp. in selling and can handle people. Write for interview. Address H 483, Tribune.

Women — Professions, Trades

PSYCHOLOGIST — Ph. D.; excellent background, wants research or practical work. Buc. 3450.

—Women — Household Help—

COOK-HSKPR.—Jap; expd., reliable; no ldry.; refs. Sup. 8157 eves., or write Mrs. Nakamura, 1345 N. La Salle.

EXPD. GIRL—CLEANING; HALF OR WHOLE DAY. DREXEL 8697.

HOUSEKEEPER—Col.; 20 yrs. exp.; noon thru dinner; cpl. or single lady; no children; pref. Hyde Pk. Liv. 2252.

HOUSEKEEPER—age 45, for aged man or motherless home. Top wages. Plain cook. A1 ref. Write only, 1527 E. 61st.

HOUSEKEEPER—Jap-Am.,1 yr. old child, husband emp. Address E 50, Tribune.

HSKPR.—Expd.; gd. cook; motherless or bach. home. Address E 297, Tribune.

LAUNDRESS—Exp. clng.; by day; colored. Drexel 8095.

NURSE—Practical; care adult patient only; stay; expd. Lincoln 8761.

PRACTICAL nurse wants pos. 'n home—2 adults; N.-N. W. pref. Mans. 0698.

PRIVATE nursing—Patients under Dr.'s care. Address E 289, Tribune.

—Women — Couples—

JAP.-AM. couple with 1 yr. child wants domestic work with some chauffeuring. Call Whi. 9577. Sat. and Sun., 11-6.

CHAUFFEUR-houseman, 2d maid—Exp., Jap-Amer. Ph. bet. 9-1. Whi. 8990.

—Women—Miscellaneous—

DRIVER—Car or light truck; exc. exp.; gd. refs., sal. Address H 522. Tribune.

NURSE—Expd.; refs.; long case pref.; nites only, 8 hs., $6. Rav.9082, apt.205

—Employment Agencies—

CLEANING-laund.—Fast.; $5-$6, carfare. Evelyn's Placement Service. Ken. 8085.

DANCING SCHOOLS

WE SPECIALIZE IN BEGINNERS. Lea's Studios, 1041 E. 63d. Hyd. 1113.

COLETTE'S Studio—Pri. instr.; 12-10:30 p. m. 4781 N. Western-av. Lon. 7975.

BEGINNERS — Private or class lessons. Teresa Dolan, 1208 E. 63d. Hyd. 3086.

HOME FURNISHINGS & FURNITURE

OPEN TODAY, SAT., TO 9 P. M.
SELLING DIRECT TO THE PUBLIC
CHICAGO'S LARGEST DISPLAY.
CENTRAL WHSE. FURNITURE OUTLET
6 TREMENDOUS FLOORS OF FINE FURNITURE, INCL. MANUFACTURERS CLOSEOUTS AND FURNITURE MART SAMPLES AT SENSATIONALLY LOW PRICES.
A few of our many values:

End tables, walnut finish	$ 1.50
Bed springs	6.00
Occasional chair or rocker	9.00
Folding bed compl. with mattress	16.00
Chest of drawers, maple or wal.	19.00
Bunk Bed	24.00
Tilt chair and ottoman	24.00
Hollywood bed	24.00
Dinette set, complete	26.00
De Luxe studio lounge	29.00
Tw. box sprg. and matt., $50 val.	39.00
3 pc. bedroom suite	59.00
2 pc. living room suite	59.00
10 pc. living room outfit, compl.	77.00
11 pc. bedroom outfit, compl.	77.00

SEE THESE AND MANY OTHER BARGAINS.
WE CANNOT BE UNDERSOLD.
1245 S. STATE-ST.
CASH OR TERMS.
Op. Mon., Thur., Sat. to 9 p.m. Sun. to 5.

USED RUG MART
1,000 NEW AND USED PRE-WAR RUGS
3x4, 4x6, 6x7, AS LOW AS $5.
6x9, 8x10, 9x10, AS LOW AS $29.
9x12, 9x15, 12x15, AS LOW AS $39.
1,200 yds., 27 in. carpet, low as $2.95.
Inlaid linoleum, under 10 yards. $1.10 square yard.
CASH OR TERMS.
American Pneumatic Carpet Co.
MAIN PLANT. 3920 W. ARMITAGE.
NORTH SIDE. 3308 W. North-av. SOUTH SIDE. 7439 Cottage Gr.
Open Thurs. and Sat. evenings until 9.

Sensational Offer
3 complete rms. furn.; all brand new. Includes 5 tube table radio, all porcelain table top gas range, electric iron, Mixmaster, 3 piece walnut bedrm. suite, 3 piece spring filled modern liv. room ensemble, 5 piece chrome dinette set, 6x9 linol. rug, 2 end and coffee tables. Total price $295. 12 months to pay.
PEOPLE'S OUTFITTING CO.
7185 W. Grand
MER. 2225.
Open Thurs. and Sat. till 9:30.

REPOSSESSED FURNITURE
Will Sell to Responsible Party Complete Three Rooms of Modern, Beautiful furniture. Bedroom-Living Room, Dinette, Tables, Rugs, Lamps, Mirror, and Picture. Will Separate. All for the balance due of $147. Terms arranged.
455 W. 63D-ST.
MEYERS WAREHOUSE.
Tuesday, Thursday, and Saturday Eves.

WANTED—RELIABLE PARTY
TO TAKE OVER for BALANCE DUE. Beautiful 3 Rooms of Furniture. Like New Parlor Set, Bedrm. Set, Dining Set, Rugs, Lamps, Tables, Pictures, Mirrors, Dishes, Glassware, etc., all for $148; Cash or terms, $2 weekly; free delivery. NO FINANCE CO. TO DEAL WITH. IRVING FURNITURE OUTLET.
7839 S. HALSTED
Open Tues., Thurs., Sat. to 9 p. m.

TO BE SOLD AT ONCE
3 complete rms. mod. furn., includes 3-piece bedroom set, living room, dinette, lamp, pictures, etc. All for balance DUE of $149. TERMS. FREE DEL. OPEN EVES.; SUNDAY UNTIL 5 P. M.
MEYER FURNITURE HOUSE.
4100 W. ROOSEVELT-ROAD

RUG CLEARANCE
Used 3x5, 4x7½, 8x10, 9x15...$4-$24
37 Chinese Persians, 9x12...$75-$275
279 USED 6x9, 8x10, 9x12...$4-$89
359 PRE-WAR 4x6 to 12x18...$9-$99
Used 8x10½, $5-$35; new 9x12.$18-88
CHECKER Clnrs. Whse., 1301 W. 63d.

3 ROOMS, $149
All new. $2.50 week.
A cozy outfit of beauty and comfort. Parlor, bedroom, dinette; includes 2 rugs, mattress, spring tables, dishes.
PUBLIC FURNITURE CO.,
3051 LINCOLN-AV.

MAPLE FURNITURE
Large Selection
WALLEN-FINE FURN. CO.
3300 N. CLARK-ST. BIT. 2339.
OPEN THURS. AND SAT. EVENINGS.

PRE-WAR CARPETS-LINOLEUMS.
9x12 seamless rugs.....$18.95 and up
Broadloom carpets........$4.95 and up
Hall and stair carpets.......98c and up
Gen. Orien.-Chinese [used] rugs.$79 up
Linoleums, Asphalt, Tile, Congoleums.
BALABAN, 1547 Roosevelt. CAN. 1553.

3 ROOMS—$149.50. TERMS.
Innerspring mattresses, studio couches and Hollywood beds..........$29.50
Bedroom-parlor sets................$59.50
9x12 rugs—Dinette sets...........$24.50
LAKEVIEW FURN. & BEDDING CO.
3056 LINCOLN-AV.

BIG SALE OF FINE USED FURN. liv. rm. suite, bedrm. suite, stvs., din. rm., radios, kitch. sets, odd tbls., fl. lamps; restaurant, barber shop, barbecue, bar, and misc. furnishings. Mrs. Halloran, 6059 Wentworth-av. Hours, 9 to 5 wkly., incl. Saturday.

Leather Upholstered Davenport and Chair to match—Very good condition. Call LINCOLN 0906 after 11:00 a. m. Sunday.

BARGAINS.
STORAGE—NEW—SAMPLE.
3 RMS. COMPLETE......$199.50
DE LUXE OUTFIT.......$299.50
Open Tues., Thurs., Sat. eves. Terms.
CITIZEN'S, 6231 COTTAGE GROVE.

FURNISHINGS of 6 room house—Drapes, oriental rugs; living rm., din. rm., bedrm. furn.; radio, Hot Point refrig., misc. articles, play pen, child's bed. Seymour, Glenview 383. Southeast cor. Ridgewood and Glenwood-lane, Glen Oak Acres, Glenview, Ill.

GRAND Rapids made—Chest of drawers, full sized bed, vanity and bench, innerspring mattress and coil spring; in exc. cond.; $149 [$250 value]. See to apprec. Schwartz Bros., 7012 Stony Island.

Hollywood Mod. Furn.
Custom made pieces; movie settings. 5400 W. Chicago. Col. 9000. 736 Lake-st., Oak Park.

REMER STORAGE SALE—EASY TERMS. PARLOR, BEDR., DIN. FURN.; $39 UP; 9x12 RUG, $15; WILTON RUG, $59; WOOL WIL. BEDLMS. $4.50 SQ. YD. 5822 N. Western. Daily 6; 2 eves., 9.

FURNISHINGS LARGE HOME
Many items furniture, rugs, electrical and garden equipment. Phone Oakland 4477.

DINING ROOM SET
Beautiful, 12 piece, solid carved oak extension table; genuine leather seats. Perfect condition. Longbeach 1959.

RUGS — 250 PRE-WAR USED RUGS. 27x54, 4x6 to 9x12, $4-$39. Sidney Perlman. 232 S. Halsted-st. Open Thurs. and Sat. eve. Sun. to 5.

MAPLE bookcase, desk, chair, chest and night table, mahogany secretary, and chest, and 3 pair draperies, oct. table. Glencoe 1785.

COMB. RADIO [slightly used]—Also 3 rooms of unclaimed furniture; $149.50. MIDWAY FURNITURE MART. 6060 COTTAGE GROVE. MID. 2303.

HOLLYWOOD bed with head board; double size rollaway bed, innerspring mattress. Both like new. Apt. 1-A, 1540 East 65th-street.

10 VAN LOADS OF FINE USED FURN. Compl. outfits 1-5 rms.; cheap, terms. Tues., Thurs., Sat. till 9. 2557 N. Clark.

BIG SELECTION—LOWEST PRICES. PRE-WAR MERCHANDISE. "O. K." Furniture Co., 7907 S. Halsted.

REPOS. 3 rms.—Like new, $139.50; tms. Tues., Thurs., Sat till 10 p.m. Advance Furniture Warehouse, 4342 Broadway.

100 RUGS, $15, $25 up; parlor, bedrm. set, $50. Complete 3 rm. outfit, $175. RAPP STORAGE, 5746 S. ASHLAND.

CHEST of drawers; 2 twin beds; 2 coil springs; 2 innerspring mattresses. Skokie 1098.

9x12 AMERICAN, Oriental, Persian, 110 yd. fine wool cptg.; suit. home, office, hall, stair. Active, 2909 N. Clark.

4 RMS. of fine furniture—Chinese rug, imported china and knicknacks. Call Irv. 9688 or Ind. 2140.

9 PIECE mah. din. set, new pads; other furniture and rugs. 1st apt., 7836 Cregier-av. Saginaw 5088.

4 CU. ft. Frigidaire, folding buggy, high chair, Jr. bed with chiferobe. 4308 N. Ottawa-av. River Grove 206-M.

BACHELOR'S furnishings—Records, player, F. M. radio, typewriter, desks, bed, etc. Plaza 4769 after 9:30 a. m.

NEW WILTON WOOL CARPETING. $4.75 per yard. Color selection. LUCAS, 5400 W. CHICAGO-AV.

BEAUTIFUL Heppelwhite mahogany table, hand carved around drawers, 3x6. Cedarcrest 9832.

9 PIECE heavy carved fumed oak dining rm. set; price $225. Kedzie 4311 or 2720 Warren-blvd.

BEAUTIFUL rust rug—Broadloom twist. Like new, 9x12. Will sacrifice. Longbeach 8093.

BEAUTIFUL mohair sofa—Reasonable. 5801 Ainslie.

ALL kinds used furniture, stvs., rugs, etc. Wk. days. M. D. Furn., 6730-42 Cot. Gr.

HAVILAND serv. for 12—Perf. Sac. $90. 7-pc. wicker set, $45. 1365 E. 64th-st.

100 INNERSPRING mattresses—All sizes. Morris Furn. Co., 4658 Cottage Grove.

RUGS—IN PERF. COND.; ALL SIZES. ALLIED RUGS, 4659 N. LINCOLN.

USED RUGS—9x12, 8x10.........$5-$15 4922 Chicago-av. Open Thurs., Sat. eves.

BED, 4 post mahgny.; box spring; matt.; Victorian desk, welsh cov. Reg. 3649.

USED RUGS—All sizes. $3 to $25. Lion. 5947 W. Chicago. Op. Thurs.-Sat. eves.

50 SIMMONS STEEL DRESSERS. Quirk, 1166 W. Madison. Mon. 8373.

PAY BAL. DUE—3 rms. furniture, $150. S. S. Household Furn., 746 E. 71st.

2 BEDRM. sets; 8 piece din. set; maple davenport; girl's bike. 7705 Chappel.

5 PIECE Chinese Chippendale solarium set and Whitney cab, etc. Shel. 9299.

LIVING rm. sofa, coffee and end tables, $100. Ind. 4464, aft. 6, all Sun.

USED RUGS—Good condition; all sizes Orientals, Chinese, Wiltons. 1249 Devon.

MUST SACRIFICE CARPETING—A good buy. By appt., Wellington 6210.

PULLMAN SOFA BED—Like new, reasonable; mattress never used. Com. 7396.

3 RMS. mod. furn.—Like new; priv. pty. O'Neill, 4339 N. Springfield, 2d floor.

CUSTOM MADE CHAISE LOUNGE, $75. KILDARE 4642.

APPRX. 100 yds. pre-war brdlm. carpet-pad; gd. cond. Fal. 4190, bef. 8 p. m.

FURNITURE, glassware, small kitchen cabinet. 6314 Greenwood. Pla. 9257.

STUDIO couch — Like new; also rug. Whitehall 2055, Sat. and Sunday.

GREEN Chinese rug, 9x12—$450 or best offer. Phone Republic 0194.

FLORAL San Chair egg shell love seat, down, custom built. Del. 8160.

HOME FURNISHINGS & FURNITURE

FLOOR SAMPLES
FURNITURE THAT WAS ON DISPLAY AT THE MART AND FACTORY SHOWROOMS
TWO SHOWROOMS OPEN TO THE PUBLIC
JOHNSON FURN. CO.
203 E. OHIO-ST.
CHICAGO'S LARGEST SAMPLE FURNITURE DEALER
SAVINGS UP to 60 Pct.
ALL NEW
Open Daily Till 9 P. M.
DEALERS INVITED—NOTE PRICES.
5 PC. DINETTE SETS........Up to $49
BEDROOM SETS..........$49 to $195
2 PC. PARLOR SETS.........$89 to $195
STUDIO COUCHES.............Up to $59
DAVENPORTS ....$39 to $115
CRIBS, CARRIAGES, HI-CHAIRS PRICED FOR QUICK SALE.
PULL-UP CHAIRS............$5 to $20
BED SPRINGS......................$5
LOUNGING CHAIRS.........$12 to $59
MATTRESSES ....$6 to $29
GAS RANGES $79
ODD DRESSERS, CHESTS, BEDS, TABLES, MIRRORS SACRIFICED.
TWO SHOWROOMS
203 E. OHIO-ST.
TERMS. DEL. 2446.
4750 WASHINGTON
AT CICERO-AV. COL. 9609

VALUES! VALUES!
Priced for Quick Sale at BIG SAVINGS
E-Z CONVENIENT CREDIT TERMS.
Repossessed parlor sets....As low as $25
Sample parlor sets ....As low as $45
3-piece bedroom sets ......As low as $39
Kitchen sets, all kinds....As low as $18
Studio couches ....As low as $25
Rugs, all sizes ....As low as $25
3 ROOM OUTFIT, slightly used...$169
3 ROOM OUTFIT, sample groups...$229
NELSON BROS. OUTLETS
North: 4840 Broadway
South: 6910 Cottage Grove
Op. Tu., Thurs., Sat. to 10 p. m., Sun. 5

SELLING OUT SURPLUS STOCK. Two firs. of quality furn. Spring constructed living room sets as low as $59.50; bedrm. sets, $59.50; kitchen, $19.50; studio couches, innerspring mattresses, Hollywd. beds, $29.50, and up; beds, springs, and mattresses, $9.95; rugs, 9x12, $17.95 up. Also large sizes in wool, 9x15, 12x13.6, 12x15, 12x18; 3 rms. of new furn. as low as $189.50.
3071 LINCOLN
FURNITURE MART OUTLET.
Open Thurs. and Sat. till 10 p. m.

A REAL BARGAIN
4 ROOM OUTFIT, $149.50.
Includes parlor, 2 bedrooms, din., rug, lamp, bedding, table, dishes, curtains, drapes, silverware, kitchen utensils. Nothing else to buy. Terms. INTERSTATE FURNITURE CO.
3015 N. LINCOLN-AV.

WE are looking for Reliable Person to take over $145 Unpaid Balance on 3 Complete rooms of Beautiful Moderne Furniture; Parlor Set, Bedroom, Dinette, Rugs, Pictures, Dishes, etc. Terms. Will separate.
JOHN MARSHALL CO.
1379-81 Milwaukee-av., near Ashland. Open Daily to 5. Thurs. Sat. to 9 p. m.

BOY'S bedroom set—Never used; designed by foremost decorator; double beds; chests, table lamp, chair, spreads, draperies. 200 E. Pearson, Apt. 5, Horwitch.

HOUSEHOLD APPLIANCES

CABINET SINK $75
ALL METAL CABINETS.
PRE-WAR PORCELAIN SINK.
5400 W. CHICAGO-AV. COL. 9000.

ELECTRIC RANGE—Immediate delivery. CENTRAL WAREHOUSE OUTLET. 1245 S. STATE-ST. Op. Mon., Thur., Sat. to 9, Sun. to 5.

FRIGIDAIRE—You can buy your electric frigidaire now — Immediate delivery. Warner Furniture, 4620 Sheridan.

GAS HEATING STOVES
for flats, stores, offices, clubrooms, etc. No work, no dirt. Economical. Reduced gas rates. Open Tuesday and Thursday till 9, Saturday till 4.
DEARBORN STOVE CO.
3256 Milwaukee. Mul. 1500.

GAS RANGES, TABLE TOP PRE-WAR COAL STOVES; IMMEDIATE DELIVERY, CASH OR TERMS. $2 WKLY. IRVING, 7839 S. HALSTED. Open Tues., Thurs., Sat. to 9 p. m.

GAS RANGES $25 up.—COMBINATION COAL and GAS STOVES, A-1 condition, $49.50 and up. Immediate delivery. ENGLEWOOD STOVE & REPAIR CO., 6850 S. Green-st. Hudson 1220.

GAS RANGES—TAPPAN, ROPER, CROWN, DETROIT JEWEL, ETC. IMMED. DEL. FREE INSTALLATION. 3334-40 N. CENTRAL-AV. MUL. 0800.

GAS RANGES—IMMEDIATE DELIVERY. MAGIC CHEF, TAPPAN, GRAND EAGLE, 4002 IRVING PK. MUL. 7700.

GAS RANGE—ROPER ....$69.50 COL. 9000. 5400 W. CHICAGO-AV.

MANGLE—Simplex; 48 in. roll; all-elec.; new '45 mod 3448 W. North. Alb. 0140.

MANGLE; Iron Rite electric iron; full size metal bed. South Shore 3120.

OIL HEATER; dining table, 6 chairs; wash. mach.; toy auto.; bike. Ind.6774

REFRIGERATORS—Cold Spot 6 cubic foot, Westinghouse 6 cubic foot, Crosley 5 cubic foot; like new. Also 4 door refrigerator with new unit, suitable for restaurant and tavern. 1142 W. 69th.

REFRIGERATOR, oil burner, washer, Thor ironer, gas and electric. 2024 Lawrence. Lon. 2037.

REFRIGERATOR—General Electric; capacity 9 cubic ft.; $195. Fairfax 1750.

REFRIGERATOR—9 cubic ft.; also 2 steam radiators, 26 in. high. Laf. 8194

SEWING MACHINES—All makes repaired. Free estimates given. NETCHER'S BOSTON STORE. STATE 3000. Extension 239.

SEWING machines—All makes repaired; electric sewing machs. for sale. 520 E. 61st-st. Butterfield 2683.

SEWING MACHINES—Singer electric console, portable and treadle. 3018 E. 91st-st. Sou. 0462.

SEWING machine—Singer, flat top, with motor, $50. Record player, $25. Fan, 18 in., $20. Tri. 9321.

SEWING machs.; 9x12 rugs, carpets, runners, furniture. 4000 Cottage Grove.

SEWING machine, Singer electric, portable, perf. cond., $65. Spaulding 3638.

STOVE, oil, Quaker, 5 room heater. 2126 N. Sawyer, rear. Capitol 8366.

HOOVER vacuum—Perfect condition; OPA price, $35. Buckingham 7827.

BENDIX AND THOR WASHERS
NOW ON DISPLAY.
CENTRAL WAREHOUSE OUTLET, 1245 S. STATE-ST.
Op. Mon., Thurs., Sat. to 9. Sun. to 5.

WASHING machine, Universal Spin-Dry. Reconditioned. New motor. $85. Kildare 1440.

WASHERS—Maytag and Horton; guaranteed; also 5 rm. air conditioner. Spaulding 1704. 4203 W. North.

WASH. mach.—'42 Montg. Ward; white enamel; perf. cond.; $60. Bitt. 9261.

WASHING machine for sale—Good condition. Ardmore 5506.

HOME FOOD FREEZER CABINETS. ALL SIZES; BUILT TO ORDER; IMD. DELIVERY. HAAS & CHRISTIANSEN, 2700 DEVON. SHE. 2211.

NEW Bendix-Thor-Maytag washers; Westinghouse refrig; Winkler stokers; Heil oil burners on display. Borg, Inc., 6359 S. Ashland. Republic 9700.

$69 VACUUM cleaner—$45 with attachs. This is not the ordinary run of used cleaner. Graceland 2944 after 2 p. m.

PRIV. party—Will sell like nw. gas range. Nev. used; below ceiling. Stewart 3276.

—Wanted—

WANTED — SEWING MACHINE, ANY MAKE, ANY TIME. Kedzie 8127.

OIL heater with drums or gas circulating heater. At once. Rockwell 4688.

HIGHEST prices paid for sewing machines. Kedzie 5007 or Crawford 4850.

RADIOS, SUPPLIES, AND SERVICE

SCOTT RADIO
Scott Marine Type Radio all-wave receiver. Built especially for Navy. Ltd. quantity of these super deluxe sets at price less than cost of mfgr. On display at LAKE SHORE ELECTRONICS.
4560 Broadway. Longbeach 4710.
3204 Broadway. Bittersweet 4028.
3949 W. Division. Spalding 2811.

WANT radio combination from private party; also small table radio; must be in good condition. Bou. 4826.

PRIVATE party wants radio-phono. combination. Hemlock 2054.

ZENITH console 9 tube—Lge. waln. cab.; perf. fidelity; reasonable. Arm. 7383.

CAMERAS AND OPTICAL GOODS

CASH FOR YOUR CAMERA EQUIPMENT
CAMERAS—ALL MAKES AVAILABLE.
General Electric Exposure Meters.
Enlarging Paper—Flash Lamps.
PROJECTORS, ENLARGERS, LENSES.
Films—All Types Available.
CAMERAS—DARK ROOM SUPPLIES.
Op. dy. 6 p.m. Thurs.-Sat. 9. Sun. 10-4.
BOLOTIN CAMERA EXCHANGE,
729 W. Roosevelt. Can. 2112.

BASS wants used cameras and Cine apparatus badly. Pay top prices. Phone, write or call. Daily, 8:30-5:30; Saturday to 3 p. m. BASS CAMERA COMPANY, 179 W. Madison-st., Chicago 2. State 7410. Over 34 years of photo specialization assures satisfaction.

ENTIRELY new way of making sunlight proofs—No heat; nothing to get out of order; sell for demonstration; price $125. Also 9 ft. cypress tank; in gd. condition; $35. High grade studio equipment repaired by experts. Wagner-Bentley, Ardmore 7417.

LEITZ VII. projector—Case; 7½ in. Spencer lens; strip film attachment; 54x72 in. port. "Radiant" screen; Leica sliding, focusing, copying attachment. Cedarcrest 6861, Saturday, 5-6 p. m.

16 MM. sound and silent films; musicals, cartoons, Bing Crosby comedy. 1½ in. and 4 in. lense. Screen, etc. Must sell cheap. 2315 N. Menard, 2d. floor.

1 RETINA No. 2 with F:3.5 Ektar lens, 1 Seitz binocular, 10x50 power. 1 Carl Zeiss binocular, 8 power. Oak 6086. 7 p. m. to 10 p. m.

MAGAZINE Cine Kodak 8—Model 90; leather case; also 35 mm. F:2.9. Best offer takes. Address E 248, Tribune.

NEW Kodak 35, with rangefinder, case, etc. 8mm. Bolex projectors; meters; get our prices. Hicks, Olney, Ill.

SPOT CASH FOR YOUR CAMERA. Chicago Camera Co., 2324 S. Michigan.

CASH FOR CAMERAS AND EQUIP. Hobby Camera, 134 S. Wells. Dea. 2549.

WANTED—8 m.m. camera and projector outfit; also gd. binoculars. Forest 5098.

16 MM. used sound projector wanted at once. National 2379.

RETINA II., f:3.5 Ektar lens, Compur rapid shutter, with case. Sag. 5466.

HOME FURNISHINGS WANTED

CASH!
BRIARGATE 2200
Furniture, Refrigerators, Stoves, Pianos, Bric-a-Brac. Assured Genteel, Courteous Treatment

IF YOU MUST SELL
your complete home furnishings let us explain our Personal Selling Service
Call Mr. Krause, WABash 5839 between 10-12, 2-4.

HIGHEST CASH PRICES PAID BEDRM. SETS, DINING RM. SETS, BREAKFAST SETS, RUGS, OIL STOVES, GAS STOVES. ODD PIECES OF FURNITURE. HAYMARKET 6198.

KEDZIE 8127—ANY TIME
Highest cash price paid for used furniture, rugs, electric appliances. WE GO ANYWHERE.

Sunnyside 6000—Delaware 1622
FURNITURE, ORIENTAL AND DOMESTIC RUGS, PIANOS, BRIC-A-BRAC WANTED AT ONCE.

CALL LAKEVIEW 1683
WE NEED AT ONCE 2-3-4 ROOMS MOD. FURN. WILL PAY SPOT CASH.

PAY TOP PRICES FOR USED FURNITURE; ladies' men's children's clothing. Make calls anywhere, any time. Call Summit 95.

BUCKINGHAM 1667.
Will pay cash prices for your used furniture, rugs, sewing machines, pianos, antiques, and bric-a-brac.

JUST STARTING BUSINESS — Will buy whole flats, odd pieces of furniture, rugs, stoves, etc. Call ATLANTIC 2636

PARTY needs fine period furn., oriental rugs, silver, orig. ptgs., linens, china, antiques, piano. Longbeach 7459.

MORE $ $ $
FURN., RUGS OR COMP. APTS. TRIANGLE 1140.

STARTING BUSINESS—Need furn., rugs, toys, stoves, wash., sew. machs.; entire flats or odd pieces. MOHAWK 0263.

WANT pair Louis XV. Fr. type chairs, cof. tbl., dav., Chin. lamps, vases; priv. party. Address T 113, Tribune.

PARTY needs period furn., sil., gr. piano, art obj., orien., bric-a-brac. Lon. 7258.

CAN USE A GOOD 9x12 RUG OR LARGER. SACRAMENTO 1715.

I PAY MORE FOR YOUR FURNITURE RUGS, BRIC-A-BRAC. Irving 4666.

BEFORE you sell your furn., rugs, etc. Best prices. KED. 3008. Cra. 1958

INT. DEC. WTS. fine furn., orientals, bric-a-brac. Call 10-5. Longbeach 6774

CALL Midway 0210 and get an honest deal for your furniture, rugs, bric-a-brac.

NEVADA 8787—We pay your price. Need furn., rugs at once. After 6. Nev. 0011.

MORRIS CHAIR WANTED. JUNIPER 2511.

WANT furniture, oil heater, and rugs—For 4 rm. apt. Normal 4694.

MAHOGANY TWIN BED SET. MODERN. PHONE FOREST 2621.

DORCHESTER 0920—A square deal on furn., rugs, sewing machines, odd pieces.

HIGHEST CASH FOR YOUR furn., rugs, and appliances. Dor. 5015.

DOGS, PETS, AND EQUIPMENT

AIREDALES, COLLIES—REG.
BEVERLY KENNELS, 9537 S. Western. Wires, Scotties, Cockers, Toy Fox Terriers, Shepherds, Springers, pups. All ages and colors. Bull Terriers, Dalmatians, Newfoundland, Toy Shepherd, watchdogs, and other popular breeds.

AIREDALES, Cockers, Pekes, Foxes, Collies, Chows, Spitz; healthy, ped. stock. Loring's River-rd.; blk. N. of Irving P. Franklin Pk 2174.

AIREDALES, Great Danes, cockers, $12-$20; wires; 75 others. 3408 Milwaukee.

BOSTONS, boxers, cockers [all colors], scotties, wires, collies, sheps, toy fox terriers—Reasonable; puppies, all popular breeds, $10, $7, $5; watchdogs. We trade and buy. Open 11-9 daily and Sun. 6456 COTTAGE GROVE.

CHESAPEAKE retriever—Broke, ducks or pheasants; $50. 3936 Milwaukee-av., 2d.

COCKER spaniel puppies—3 mos.; sire Ch. Belden Town Talk, dam daughter Ch. My Own Brucie. Deerfield 694.

COCKER puppies—Black; males; best blood lines in country; 4 mo.; $50-$60. Lombard 600.

COCKER Spaniels—Females; black and wht.; A. K. C. reg.; show stock. Maywd. 1123R. 1324 Highridge, Westchester.

COCKERS—10 wks., wavey coat, long ears. $20 ea. Also mother. Kil. 8239.

COCKER SPANIELS—INOCULATED. PEDIGREED. 1448 MILWAUKEE.

COCKER spans. [2]—Black; reg. A.K.C.; male and female; $45 each. Bit. 7080.

DACHSHUNDS—Miniature, black and red. 7 weeks. 1462 Leland. Sun. 0771.

DACHSHUNDS—3 pups, 2½ mos., male, red, pedigreed stock. Pensacola 1127.

DOBERMANN-Pinscher—Male, 2½ years old. War dog, gentle. Hay. 2244.

ENGLISH bull—Sour mug female, spayed; white; thoroughbred; 2 yrs. $75. Rog. 6536. 7247 N. Oakley.

ENGLISH springer span.—A. K. C. reg.; ptly. trnd. for hunt., pr. rea. Dre.0510

GERMAN shepherd puppies—2½ months, bred for show and obedience training; outstanding; home raised. Ced. 4448.

GERMAN BOXER—Brendel, pedigreed, 3 years old; housebroken, very gentle with children, obedient; $100. Briar. 6242.

GERMAN Shep. pups—3½ mos.; champ. stock; ideal companion. Palos Pk. 404.

HUNTING dogs for sale—Trained some part. Pointers, setters, retrievers. Pr. $50-$200. Hoffman Kennels. St. Charles-rd., Wheaton.

IRISH setter puppies—6 mos.; males; distemper inoculation; champ. stock. 1000 Ridge-rd., Wilmette. Phone 5004.

BLACK Labradors—Three fine females, 6 months old Nov. 13; registered A. K. C. Out of "Jigaboo," field trial winner, A. K. C. licensed trials; grand sire is F. T. C. Gun of Arden. Real field trial prospects; $75 each. Rollin Elwell, Lake Forest Park Kennels, Sturgeon Bay, Wis.

POINTERS—Well trained bird dogs. Paris 461, Paris, Ill.

SPRINGER spaniel litter—8 most beautiful, full blooded; 10 wk.; $20, choice. Austin 9247.

DOGS—All ages, breeds; 50 to pick; $5, $8, $15. 524 N. Cicero-av.

—Miscellaneous—

FISH aquarium, 2½x1½ ft.; stocked with tropical fish; all equip.; lights, filter, raising aquarium, etc.; sell reas. Auto Sales, 7424 Stony Island. Call day or evening.

HARTZ Mt. Canaries—Singers, $15 up; hens, $3.50 up; var. colors. Mrs. G. Litterst, 1921 E. Prairie, Decatur, Ill.

CANARIES, cages, supplies; whse.-retail. Chgo. Bird & Cage, 422 S. State.

CANARIES—Yellow; unsexed. $3. 3301 W. 63d-pl. Hemlock 0024.

BUILDING MATERIALS

WANTED at once—500 pieces of 2x8, 2x10 or 2x12, 20 feet long. Would take double this amount in 14 foot lengths. Would accept good used lumber. Price no object. Wire or call collect if you can supply. SIEB'S HATCHERY LINCOLN, ILL.

ROTARY hoist for passenger cars; 1 pair auto showroom inside doors for opening 8'x8'; 3 doors, 47½" wide, 89" high; 39" wide, 79" high; 32" wide, 74" high. See Mr. Bray. Ruby Chevrolet, 7158 Stony Island.

MASONITE CUT-OFFS
¼ in. hard board and tempered, average 5 to 9 sq. ft., 3c per pound. 4820 Cottage Grove. Kenwood 3676.

MOVABLE used car lot office bldg., 12 x14—Solid; $75. Call Hudson 0038 Sound Motors.

ANGLES — I beams, plates, channels. Steiner Co., 1220 W. Lake. Can. 3836.

Heating, Plumbing Equipment.

STOKERS.
HOME 2 FLATS AND LARGER.
New furnaces and boilers.
Oil burners.
No priority; prompt installation. Nothing down, 3 years to pay. HERITAGE, 63d at Michigan. Nor. 1000

OIL burners—New and factory rebuilt, for all types of heating plants, bungalows, flat buildings, factories, laundries, cleaners, etc. We specialize in industrial and commercial installations. FHA terms. Ross Heating Co. Lakeview 4277.

STOKER DEALERS ATTENTION. Domestic stokers available to you for immediate delivery. Phone Joe Praxl, Hemlock 8917.

LINK BELT STOKERS.
Bin-fed for 2 or 3 flat. Immediate delivery. Aberdeen 0100.

COMPLETE hot water heating plant — Pipes, radiation, boiler. Hot water system. Niagara steam boiler. Arm. 9028.

HOT water system—Boiler, radiators; heats 6 rm. hse.; boiler for 2 flat or garage; wall radiators, etc. Englewood 8784.

WANTED—CEILING TYPE GAS HEATERS. MODERN DIE CASTING, 430 S. GREEN-ST.

STOKERS — New and used; lowest prices. 4355 Cottage Grove-av. Drexel 4344.

IRON Fireman Stoker—For residence or 2 flat; compl. with control. Lon. 4710.

IRON FIREMAN STOKER. CALL AVENUE 8000.

NEW hot air gas furnace—Automatic; 8 rm. capacity; $290. Longbeach 2946.

STOKAL stoker—Never used, 2 or 3 flats; cash or trade car. Sup. 9699.

GAS heat unit Janitrol with Minneapolis controls, $150. Republic 8958.

WINKLER stoker—nearly new. For sale at a great saving. Independence 5591.

BOILER—excellent Arco hot water, 950 sq. ft. $100. Palos Pk. 713.

NEW 24" PEERLESS steel air furnace, comp. w. piping; reas. Scott, Mid. 5111.

FOR Sale—Steam boiler with a stoker. Also hot water boiler. Call Pul. 1914.

HORSES, HARNESS, AND WAGONS

MUST sacrifice top roadster mare—Complete outfit, unusual fawn colored gelding; 5 gaited and shown in fine harness. Complete outfit can be seen at Coliseum. Call Mr. Mansfield, Brookfield 3800.

2 JENNETS—Ride, drive sgl. or double. Gd. team harness, 1 team wag. enclos. 15 ft. gears for hay rks., $10 ea. 2 wh. cart and buggy. 2272 Milwaukee.

WANTED—Gentle riding horse for lady. Must be good walker. Not over 14½ hands. In reply specify breeding. Address S H 205, Tribune.

PONY saddle mare—½ Arabian, ½ Shetland; beau. lines; gray & white. $200. Call Winnetka 4626.

SADDLE horse—Beau. golden mare; flaxen mane and tail, 6 yr. old. Flying VF Riding Academy, 2434 Balmoral.

3 GAITED pleasure horse—Western or English comp. with western tack. Oakwood Stables, Devon-Dee-rd., Pk. Ridge.

GENTLE black and white spot mare—4½ yrs.; full Engl. tack. Mulb. 4483.

GERMAN cav. saddle, Nazi stamped, $95. Albany 9479.

AVIATION

STIMSON Voyager, 10A, 3 place; excellent condition; 30 hrs. since major on 90 Franklin blind flight group; 2 way radio; for quick sale, $3,450. ALBANY 8490.

OUR 1946 Piper Cub special is here—Come out and fly it. We are now accepting orders for Piper, Republic Seebee and Stinson "150." Prosperi Airport, 186th-st., Rt. 42A. Tin. Pk. 616.

FAIRCHILD PT 19, late '43; 290 total hrs. since new; no time since 100 hr. check; $2,100. See Chuck Stinson Airport, Rt. 66, Joliet-rd. at La Grange.

REARWIN Cloudster—1941, 120 h. p. Ven. Royce; full of instruments and extras. Very reasonable. Hudson 1320.

CUB Cruiser-Cont. 75; motor and ship in exc. cond. Call Pen. 4777.

MUSICAL INSTRUMENTS

—Pianos and Organs—

GULBRANSEN FACTORY SALE
Spinet pianos, brand new..........$458
Converted spinet type piano.......$195
Good used uprights.........from $55
GULBRANSEN FACTORY
820 N. KEDZIE. VAN 9000.
Open daily till 9 p. m.

AMAZING OFFER — A used converted spinet piano, only $119 on 30 days' free trial with minimum paymt.; terms, $2.50 a week; free delivery. Fireproof Warehouse No. 39. South Ashland-av. at 39th-st. Open until 9 p. m.

$445 BUYS fine mahogany baby grand—Standard make; A-1 condition. North Shore Piano Mart, 6230 Broadway.

BETSEY ROSS spinette—Hardly used; mahog. finish; best offer. 366 Park-av. Call Glencoe 119.

STEINWAY LIVING ROOM GRAND—MODEL L; ebony finish; perfect condition. Phone Greenleaf 0684.

BEAUT. small Chickering grand. MOIST PIANO CO. 5509 Broadway

MIDGET piano — Excellent condition. Phone Cicero 180.

STEINWAY grd. "M"—Mah.; beau. tone, cond.; $1,000. Davis 8499, Evanston.

NEW spinet pianos, $349; terms. Also Steinway grands Victor 4809, Lake.

VOSE & SONS grand—Gd. cond.; priv. party; $500. Ph. Lin. 9540, Apt. 406.

UPRIGHT—Mahog.; excel. tone and cond. $75. 7240½ S. Wentworth, 4-7.

FOR SALE—Charles M. Stieff mah. grand piano; reas.; perfect cond. Hol. 9150.

5 FT. Emerson baby grand—Mahogany case; $650; priv. party. Towers 1539.

COMPL. set drums—Good cond.; best offer. 9142 S. Marshfield. Ced. 9023.

WANT—Grand, Spinet, or small upright. LAKEVIEW 5498.

BALDWIN grand—Exc. cond.; $700 cash. Private. South Shore 0652.

ORGAN—In good condition. 1653 W. North-av. A. Rudnickie.

SPECIAL bargain in apt. grand and period models. 5137 Diversey.

—Miscellaneous—

RETURNED service man willing to sell for cash—His rare Stradivarius violin. Write Mitchell Szypulski, 2727 N. Marmora-av.

PIANO accordions—120 bass; streamlined; 1 switch; sac. 39 S. Kedzie.

120 BASS ACCORDIONS — 2 sw.; good condition; $85. 754 N. DAMEN.

VIOLIN—Wurlitzer ½ size; excel. cond., new case. $55. Edg. 3362 bet. 7-2:30.

CONCERT VIOLIN—Janarius Gagliano, 2 guars. Sacrifice. Dearborn 1875.

120 BASS accordion; streamlined 6; like new; $195. 31 S. Cicero-av.

J. PEPPER cornet $35, Conn cornet $55, Blessing cornet $110. Arm. 7245.

120 BASS ACCORDIONS—2 sw.; good condition; $85. 754 N. DAMEN.

HAMMOND ORGAN for rent—Immediately; to responsible party. Sunnyside 3349.

VIOLIN—Full size; with bow and case. $20; also fine ¾ outfit. Ced. 8872.

TRUMPET—Martin Imperial; case, stand and music, $90. Regent 3338.

B FLAT tenor saxophone. Baby grand piano. Ste. 1783 or Vin. 3999.

ELECTRIC phonograph and book of records, $50. Call Miss Verrou, Ind. 1069.

BASS fiddle—Perf. cond.; good tone; $100. Harding, 906 Addison. Buc.1458

—Wanted—

PIANOS WANTED
DORCHESTER 0839
ALL KINDS
ALL MAKES
GRANDS
PLAYERS
UPRIGHTS
STUDIOS
SPINETS
HIGHEST PRICES
GUARANTEED
PHONE US AT ONCE
DORCHESTER 0911
TIVOLI PIANO CO.

PIANOS WANTED
HIGHEST CASH FOR
Players 55" or less
Uprights and Grands
Sell now before Jan. 1
WHILE YOUR OLD PIANO STILL MEANS CASH
CITY-WIDE SERVICE.
ANY STYLE ALL MAKES
Simonson Piano Co.
Chicago's oldest used piano dealer.
MERRIMAC 4026

PIANOS WANTED
CALL
WENTWORTH 8724
HIGHEST PRICES PAID FOR
UPRIGHTS—PLAYERS
SPINETS—GRANDS
We Go All Over
WENTWORTH 8724

PIANOS WANTED
American Piano Mart
WILL PAY
Highest Cash Prices
for Grands, Uprights
Players and Spinets
WE GO ANYWHERE, ANYTIME
LINCOLN 1470-1480
RADCLIFFE 3626

CHICAGO
PIANO EXCHANGE
WILL PAY
ATTRACTIVE PRICES
FOR GRANDS
AND UPRIGHT PIANOS
FREE ESTIMATES
KEYSTONE 2221
Chicago's largest used piano dealers.

COLUMBUS 8200
BEST CASH PRICES
GRANDS, SPINETS, MIDGETS, UPRIGHTS, AND PLAYERS
Voss & Weeg Piano Co.
5665 W. MADISON-ST.
COLUMBUS 8200
CITY-WIDE and SUBURBAN SERVICE. CALL US FOR A SQUARE DEAL.

$ Money for Xmas $
America's Top Prices
For Your Piano
CALL TODAY—WHY WAIT
ATLAS PIANO CO.
Diversey 2283
South Shore 7411

WILL PAY
Highest Cash Prices
FOR USED GRAND, UPRIGHT, AND SPINET PIANOS.
Any make. Any condition.
NORTHWEST PIANO SHOP.
CALL MER. 2811
FOR A SQUARE DEAL.

TOP PRICES PAID
FOR USED GRANDS, UPRIGHTS, AND PLAYERS
CITY-WIDE SERVICE.
Midwest Piano Co.,
VINCENNES 0076-0803

W. W. KIMBALL CO.
WILL PAY CASH FOR USED GRAND PIANOS.
PHONE MR. BORST, HARRISON 4010.

ACCORDION WANTED
ANY SIZE, ANY MAKE.
WILL PAY TOP PRICE.
George Brown, State 1100. Any time.

WILL PAY HIGHEST PRICE FOR YOUR PIANO.
SHELDRAKE 8414

CASH FOR PIANOS
Top prices. All makes and all types.
BOULEVARD 2300

ACCORDION WANTED
from priv. party; will pay up to $600. Any size, any make.
Call R. WHITE, Franklin 4848, today.

ACCORDION WANTED
SEELEY 6575

WANT TOP DOLLAR? for your piano. Call SHELDRAKE 8797.

CASH FOR YOUR ACCORDION. WILL PAY YOUR PRICE. Any size. CALL SEELEY 6748.

ACCORDION WANTED. FROM PRIVATE PARTY. SEELEY 8475.

ACCORDIONS WANTED — FOR CASH. WABASH 1253. EVES., SUN., SEELEY 5921.

ACCORDION WANTED NOW. Name your price, we pay cash. COLUMBUS 7279. NEVADA 1931.

WANTED—GRAND OR STUDIO. From private party, for cash. Div. 0648.

WANTED to buy—Good grand or spinet; highest cash price paid. Amb. 1308.

WILL pay cash for good used accordion. Miss White, Seeley 6270.

NEED a good used accordion; cash. Mrs. Talluto. Nevada 5248.

PLEASE SELL US YOUR PIANO—NAME YOUR OWN PRICE. KEYSTONE 9510.

CASH FOR YOUR OLD PIANOS AND FURNITURE. CALL DREXEL 5398.

WILL PAY CASH FOR GOOD PLAIN CASE UPRIGHT. EDG. 3626.

WANTED — Used grand or spinet piano from private party for cash. Aus. 4928.

MUST HAVE good piano immediately—Name your own price. Graceland 3161.

GRAND piano wanted—For cash, from private party. Merrimac 8313.

ROOMS — ROOM AND BOARD

—South Side—

DANTE 6831. COMFORTABLE ROOM. BEST TRANSPORTATION.

HARPER, S., 6224—Slp. r., light, quiet, clean; adults; best trans.; kit. privilege.

CARE for boy—10 or over; rm. and kitch. privil. for empld. mother. Wen. 3862.

1 LARGE sunny sleeping room—Suitable for 1-2; refs. Fairfax 3944.

—North Side—

LOLETA, 6701—Employed girl or student in exchange for evening care of school child. Mulberry 5723.

LARGE bedrm.—2 girls; private entr.; kit. privileges. Albany 5976.

NORTH side girls' club has vac. for two girls; twin beds. SUN. 9480.

LARGE rm., twin beds, suitable for 2 working girls. Hollycourt 1809.

ONE or two rooms with kitchen privileges. 2900 North. Buckingham 5421.

3 FURNISHED rooms—3844 N. Paulina. Call after 8:30 p. m. or before noon.

WANTED—Room and board for 14 year old school boy; N. side. Lincoln 3941.

BEAUTIFUL sleeping rooms—Near lake. Delaware 7673.

LG. clean rm., nr. bath; L and surface. 1 or 2, gent. Gar. Rav. 5277.

ATTRACTIVE room—Suitable for 2 employed men; good transporta. Bri. 6898.

—Northwest Side—

KASSON, N., 4480—Sleeping room for employed man; exc. trans. Pen. 1939.

—Suburban—

SINGLE rms.—North sub.; bachelors; $45 mo. Moraine Hotel, Highland Pk. 4444.

—Miscellaneous—

WATCH THIS SPACE.
FOR FUTURE ROOM VACANCIES. Visit your neighborhood Y. M. C. A. THE Y. M. C. A. OF CHICAGO.

HUNTERS' Notice! Heart of the pheasant country; bd. and rm., $5 per day; stm. ht., bath. Write or phone 3502. L. S. Smith, Hitchcock, So. Dak.

WILL board infant—Up to 6 mos.; room for parent; private home. Com. 4865.

TO RENT—HOUSEKEEPING ROOMS

—South Side—

BLACKSTONE, S., 4940—2½ rms.; refrig.; $37.50 mo.; ex. tran. Bou. 1029.

83D-PL., E., 1614—Cozy, lite 1-rm. apt.; $6 wk. and $2 service; elec. Frig.; suit. 1 bus. or retired wom.; no men. Sag.1896

66TH-PL., 1411 E.—2 rms.; Frigidaire; ½ blk. I. C., surf.; adults; $9.50; ref.

—North Side—

ARGYLE, 938—1 rm. kit. Also slp. rm. for emp. person; clean, quiet; all trans.

—West Side—

LOREL, 220 N.—Hsekpg. rm.; priv. ent.; in quiet, res. section; suit. 1. Aus. 4752.

WASHINGTON-BLVD., W., 2147—White. Furn. 1½ rms. with kitchenette.

15TH-ST., 1458—2 housekeeping rooms, steam heat; 2d floor. Canal 9719.

BASEMENT hskpg. rm. for man—$3 week. Vic. Chicago-Central. Call Pen. 7707.

APARTMENTS, ROOMS TO SHARE

MOTHER and child will share 5 rm. apt. with same or couple; N. W. side. Address S F 517, Tribune.

LOVELY 5 rm. apt. to share with empl. couple; S. side; near I. C. Regent 8880.

THE ORIGINAL CHICAGO RM. REG. RMS., APT. TO SHARE. DEA. 2713.

LOVELY S. Side apt.—Nr. U. of C.; lady will share with cpl. or girls. Whi. 8259.

LADY shr. her 5 rm. apt., W. S., with cpl. or 2 ladies employed. 529 N. Waller.

SERVICE man's wife shr. attr. apt. with bus. girl; N., nr. lake. Amb. 1655.

HOTELS AND APARTMENT HOTELS

WACKER HOTEL—Clark and Huron. Fireprf. bldg.; 300 rooms; priv. baths; from $1.75 a day. An A. A. A. Hotel.

PLAZA HOTEL—Clark and North-avenue. Double rooms; $3.50 and $4.00 daily.

TO RENT — HOUSES

WILMETTE—Beautiful 8 rm. house, 2 baths; desirable surroundings; near Indian Hill estates; $160; refs and guaranty as to care; available 10 days. Address E 291, Tribune.

MICHIANA SHORES — Modern 4 room home, completely furnished, to reliable party; $75 per mo. Inquire 2216 W. Ridge-rd. or call 41330 Gary, Ind.

FURN. house in River Forest—Nov. 15 to June 1. 5 bedrms.; 2½ baths; auto. oil heat; nr. schools, shopping district, and transp. Euclid 3134.

HIGHLAND Park—9 rm. mod. br. col.; west sect.; $200; restr. Ph. H. Pk. 7.

3 RMS. up to date cottage—H. w. ht.; furn. or unfurn. 3116 N. Natoma-av.

TO RENT—APARTMENTS — SOUTH

6 RMS.—Stove ht.; 2d fl.; rear bldg.; $17.50. Key at Christian, 5707 Wentworth. McClun, 217 W. 63d. Wen. 1845.

5 RM. modern flat—Steam heat; hot water; $45 mo. 2126 S. Halsted-st.

TO RENT—APARTMENTS—NORTH

3 LT. rms.—Stove heat; exc. trans.; $25. 2423 Logan-blvd. Bru. 8028.

TO RENT—FURNISHED APTS.

—South Side—

APT.—Con. bedrm., liv. rm., kit., slpg. pch. 4846 Blackstone, 5-6.

—North Side—

LARGE 3 rm. apt.—Furn., $100. 920 Argyle, 1st floor.

5 RM. furn. apt., from Dec. 1-March 31. Buckingham 6862.

4 RM. basement apt.—Elec. refrig.; adults; all transportation; $40. 2848 Seminary.

—Northwest Side—

3 RMS., English basement, semi-private bath; adults; no pets; lease required; $65 month. Armitage 8907.

3 RMS., pvt. bath; adults; no pets; lease $85 month. Armitage 8907.

APARTMENTS TO EXCHANGE

BEAUTIFUL 4 rm. apt. at 3270 Lake Shore-dr. to exchg. for 6 or 7 rm. apt. on Lake Shore-dr., anywhere between Oak-st. and Irving Park-blvd. Will consider reasonable furniture deal. Present rent $75. Phone Mr. Wolper, Fra. 8533 or Bit. 4308 eves.

5 ROOM apt. in Austin; 1st fl. front; painted walls; floors newly sanded; venetian blinds throughout; rental $45. Desire 2-3 rm. furnished apt. in or near Rogers Park. Will sell furniture, 4 months old. Phone Austin 5929.

HAVE 4 rm. mod. apt. South Rogers Park. Would like to exchg. or rent 6-7 rm. apt., 1st or 2d fl. or elev. bldg. So. of Irving Park; exc. refs. Call Mr. Grass, Mic. 4455 or Wel. 1468.

MOVING to Chicago—Now occupying 6 rm. hse. at $65 mo. in N. J. suburb of N. Y. Will attempt exchange rental for hse. N. or W. Chgo. suburb. Address T 75, Tribune.

EXCH. 4 rms. [3500 N.]—Ultra mod.; tile bath, sun room; rental $60; for 5 or 6 rms. 2200 to 4400 N. East of Broadway; 1st or 2d, up to $100. Lak. 2870.

FOR EXCHANGE—Beautiful 5 room, 2 bath furnished apt. in south side hotel overlooking lake, with full maid service, for 7 to 9 room unfurn. apt. near north side. Mrs. Keller, Dea. 0900 wk. days.

3-6 RM. apt., South Shore—Will some loyal Chicagoan give a reliable Chicago family which needs an apt. desperately preference over out of town people? 3 adults. Regent 8617.

WANT two bedrm. apt.—Austin or Oak Park, near Lake-st. "L", in exchange 4 rms. nr. North side. Whi. 5576, before 9, or after 6:30.

WILL exchange beautiful 5 rm. apt., south, nr. I. C., for 1-2 rm. furnished apt. Will sell furniture. Address S H 113, Tribune.

WILL exchange 2½ rms., single bedrm. in Hyde Park elev. bldg., for 2 bedrm. or larger in Hyde Pk., So. Shore, Woodlawn, or Chatham. Ken. 2429.

HAVE large home, wooded Dunes area, Indiana, close to So. Shore elec. trans. Will rent very reas. in exch. for 4-6 rm. apt. Mr. Kemp, Del. 6464.

4 BEAUTIFUL Rooms—Lake Shore-drive elevator apt.; want 5-6 rms., Lake Shore-drive only. Phone Diversey 1730.

4 RM. apt.—5400 North, nr. lake, for 5 or 6 rm. in Hollywood Pk. or West Rog. Pk. Call Lon. 5232 or Key. 6338.

BEAUT. 4 ROOMS—1st floor, 7000 N., nr. lake, for 5-6 rms., E. or W. Rogers Park. Briargate 7031.

MOD. 5 rm., 3 fl., Brainerd Beverly, for 5-6 rm., 1st, or house, same vicinity. Address S F 544, Tribune.

CHARMING 2½ rm.; bl. S. of Evanston, on lake; restr.; return, nav. off.; will exch. for 5-7 rm., Rog.Pk. or N. Hol.4779

EXCHANGE 6 rooms, 2 baths, Austin, for bedroom apt., nr. north side. Address S H 109, Tribune.

EXCH. desir. 2½ rm. lake-Belmont dist. for 5 or 6 rs., 1st, 2d fl. N. Side. East of Broadway. Bit. 4106, Apt. 1009.

5 RM. mod. apt., for 3 or 4 nice rms., N. or N. W. pref.; about $45. Moskowitz, 1224 S. Sawyer, after 7 p. m.

WILL trade 5 rm. apt., Cleveland, O., for 5-6 rm. hse. or apt. Call Richard Wistar, Harrison 7633, excellent refs.

HAVE attr. 6 r. furn., $100—Want 5-7 r. unfurn.; N. or Nr. N. She. 0890.

2 RM. furn., N., for 4-5 rm. unfurn., N. Ard. 5137.

MOD. 2½ rm.—S. Shr. dist. for 3-4 rm. N., N. W. Dor. 2634 after 6:30.

EXCHANGE—3½ rms. for 2½ or 1½ in So. Shore near I. C. Tri. 3034, aft. 7.

4 BEDRM. hse.—Highland Pk., for 6-7 rm apt. Logan Sq. dist. Hi. P. 5179.

EXCHANGE modern 3½ rm. apt. for 5 or 6 rm. North side. Lak. 0774.

LGE. 4 rm. mod. apt.—In Chatham; for 5 or 6; So. side; children. Tri. 7803.

EXCH. beau. 5 rm. apt.—Albany Park; for same on south side. Call Ind. 0489.

MOD. 2½ rms. furn.; So. Side for 3-4 rm. furn. So. Hammond. Atl. 8830.

3½ RM. apt., Chatham, for 5-6 rm. house or apt., south. Stewart 9168.

4 ROOM, north, $55, for 2½ room, near L and bus. Bri. 3045.

5 RM. apt., 1st flr., 4000 No. 3000 W. for 5 or 6 rm. in Hyd. Park. Key. 5684.

OAK PARK—4 rm. apt. in exch. for 5 rms. in Lake Forest vic. Village 1845.

EXCH. 6 rm., 3d, So. Shr., nr. sch., for 5-6 rs., 1st, So. Shr.-Hyd. Pk.Reg.7816.

LARGE 3 r. apt. in Hyde Pk. for 6-7 r. same vic. or So. Shore. Mid. 2160.

WANTED TO RENT

—Apartments—

DISCHARGED army officer with 4½ yrs.' service, desires 3 to 6 rm. apt. or house, unfurnished, n. or n. w. New. 0572.

EMPL. mother, daughter need 5-6 rms. for ret. GI; pref. N. W. Sd. Pal. 8481.

DISCHARGED veteran and wife—Desire 3-4 rm. apt., northwest. Pen. 8875.

WIDOW wants 3 rms.—Heated; N. or N. W. Near car line. Juniper 9420.

3 CHILDREN and their parents want 6 rm. apt. or house. Phone Euclid 7972.

FURN. or unfurn. apt.—Up to $60; for cple. No pets or children. Bay. 3786.

VET. acct., wife—3, 4, 5 rm. unfurn. apt.; N. or N. W. Aft. 6. Ard. 3973.

ANY size apt. desperately needed by vet and wife. N. W. side. Pal. 4854.

EMP. vet. wife need 1½-3 rm. furn. apt., N.; no child. Bit. 2020. McDaniel.

MAJOR and wife desire 2 furn. rms.—N or N. W. side. Hum. 7519.

UNIV. student, wife [art director] need 2 or 3 rm. apt. bef. Dec. 1. Vil. 7081.

WANT 3-4 rm. apt.—Nr. Chgo. univ.; $40-$60. Address E 153, Tribune.

5 RM. apt.—South Shore; moderate rent; 3 adults; perm. Address S H 203,Tribune.

MAJOR, term lve.—Best Chi. ref.; small furn.; month or more. Sup. 3200, Pace.

6-8 RMS.—Perm.; nr. N.; unfurn.; major, wife, 2 children. Sup. 3200, Pace.

3 EMPL. adults would like furn. apt. Steinstra. Lin. 9456 or Fra. 5068.

4 RMS.—Furn.; stm. htd.; N. W.; cple.; no child.; no pets. Young. Gra. 3960.

2-4 RM. furn.—Any part of city; man; refs. exch. Address A B 225, Tribune.

ACCOUNTANT-wife—No children or pets; 3-4 rms. unfurn.; south side. Ste. 3624.

RETURNED vet. wife, and 9 mo. baby desire 3½-4 rms.; exc. refs. Abe. 4442.

1½-2-3-4 room unfurnished apt. on south side, near good loop transp. Abe. 5441.

WANTED TO RENT

—Apartments—

URGENT—Moving men and families from east to Chgo. permanently; necessitates us finding homes for our employees; call me for any one of these wants—2-4 rm. unfurn. apts., $50-$75; 1-4 rm. furn. house or apt., $60-$80; 3—2½-3 rm. furn. apts., $75-$100; 1-2½ rm. furn. apt., Oak Park, $125; 1-7 rm. house, west side, $80-$100; 1-3 rm. furn. apt., up to $150; 5 unfurn. houses, 5-7 rms., $75-$100; 1—3-4 rm. furn. apt., $125-$150; priv. parties or agents get in touch with me. Can use other than listed. Mr. Weller, Belmont Radio Corp., Ber. 7000, ext. 220.

N. B. C. ANNOUNCER
David Garroway, wife and child seek house or apartment, preferably north; superb refs. Sup. 8300, or write N.B.C.

DESIRABLE tenants desperately in need of 5 or 6 room unfurnished apt. or house, preferably northern or western suburb; ex-naval officer returning to former position; wife and child, age 5; no pets. Please phone Morton Grove 2049.

WESTERN ELECTRIC JR. EXECUTIVE [ex-army major], wife and son desire 5 or 6 rm. apt. or home—Must be convenient to work. Mrs. Harrison. Har. 9400 wkdays., or Kenilworth 383, eves.

FOR winter months or permanent—House or apt., furn. or unfurn.; 4 adults; no pets; south side, north side, or Oak Park. Executive of large corp. Hyde Park 9600, Apt. 717.

4 OR 5 rm. apt.—Furnished, for 2 months or more; So. side pref.; ex-major, wife and 2 children. Highly responsible exec. radio co. Sunday. Sup. 7788, week days, Calumet 7313.

DISCH. army capt. perm. employed Chgo. urgently needs 3 to 5 rm. unfurn. apt. west side or So. suburb, for self, wife and child. Call collect, Chicago Heights 1320 any time.

WAR veteran and wife in dire need of furnished or unfurnished apt.: 1 to 4 rooms; no children or pets; excellent refs. Phone Juniper 0213.

NORTH side—4-5-6 rm. unfurn. apt.; 2 adults; no children or pets. Call Mrs. Cato, Bittersweet 2345 between 9 a. m. and 4 p. m.

ARMY officer—Lawyer, soon to be disch.; perm. loc., urgently needs 4-6 rm. apt., furn. or unfurn., for wife and baby; pref. N. or other des. loc.; best refs. Law. 2199

PAY UP TO $250 MONTH.
Business executive needs furnished or unfurnished apt.; North Side preferred. Address E 246, Tribune.

DISCHARGED vet and wife desperately need 2½-4 rm. unfurn., heated apt.; no children or pets; exc. references; South or S. W. preferred. Lafayette 3327.

EXECUTIVE and employed wife want 2, 3, or 4 rm. furnished or unfurnd.; private bath; N., S., or W. No children or pets. Immed. occupancy. Vin. 5978.

VETERAN—Business executive desires furnished apt. for 3 to 6 months. Will give your furnishings excellent care. Mr. Lippman. Key. 8210.

BUSINESS EXEC. perm. estab., wife and infant son, want furn. apt. or house West, N. W. or So. Shore. Exc. refs. Tierney, Dearborn 3402 wkdays.

ENGINEER AND WIFE
Desperately need 1 or 2 bedroom unfurn. apt. by Nov. 15. Stork exp. Dec. 20. Please call John Herron, Vil. 8500.

DISCHARGED overseas vet, wife—Both empl.; desperately need 1-4 rms., furn. or unfurn. N. or N. Shore; no child., pet. Exc. refs. Greenleaf 7616.

URGENTLY need 4-5 rooms—Heated, unfurn.; N. W. or N. side; by reliable couple, both empl.; no child.; finest refers. Berkshire 4776 after 6 p. m.

RETURNING vet. desires 3 or 4 room unfurn. apt., vicinity of Montclare. No children or pets. Merrimac 1326. Mrs. Kosowski.

5 OR 6 rm. flat or house, unfurn.—3 adults, girl 12; heated or unheated; west, n. west or west, n. west suburb. Address S H 561, Tribune.

6 TO 7 room apt. or house unfurnished—Location, Beverly, La Grange, Riverside, Hinsdale, or vicinity. Call Vincennes 0060, ext. 43 collect.

DISCHARGED army flier and wife need furn. or unfurn. 1-5 rm. apt. Sou. Shr. or Hyde Pk. Exc. refs. Sou. 5524.

VET. and sister need 3 or 4 rm. apt., furn. or unfurn. Pref. No. Irving 2582 or Bit. 9156 after 6 p. m.

G. M. EXECUTIVE and wife urgently need apt. Nr. North. Furn. or unfurn. Best references. Whitehall 7464.

PHYSICIAN and wife desire 4-5-6 room unfurnished apt. in So. Shore district. No children. Phone Saginaw 0551.

5-6 RM. htd. apt.—4 adults; 6 mos.' rent in advance; vic. Central Park, Belmont, Austin, Foster. Kildare 3214.

FOR SUBLET—3, 4, or 5 rms. or hse.; will buy furn.; cpl. and child; refs.; south or southwest. Hudson 2077.

RELIABLE family of 4 urgently needs 4 to 6 rm. apt. or house, to $75. Mrs. Adams, Oakland 0822.

BUSINESS girl desires 1-2 rm. kitchenette apt., furn. or unfurn., North Side. Address S H 204, Tribune.

VET., wife—3½ to 4 rm. unfurn. S. side. Mid. 5939, Sat. and Sun. Yards 3322, days.

1½-3 RM.—Furn. htd.; vet.-wife, both empl.; Hum. Pk. or Logan Sq. district. M. Sparks, Humboldt 1007.

DISCHARGED army officer, no children, needs bedroom apartment, furnished. North-Northwest. Independence 6465.

YOUNG Couple, both employed. No children. Want 3-4 rooms. North, northwest or west preferred. Roc. 2558.

ARMY wife with husband return. from Germany needs desperately 5-6 unfurn. rms.; pref. Austin; nr. tran. Hyd. 3022.

VET. and wife need 2½ or 3½ rm. unfurn. apt.—W. or N. W. side; no children. Berk. 8488 or Col. 5812.

EX-SERVICE couple, empl., desire 2½ to 3½ unfurn. heated apt.; west or N. W. side pref. Sullivan. Van Buren 3370.

EX-SERVICE man and wife want 1½-3 rm. furn. or unfurn. apt., north or N. W. side; employed; references. Ard. 5229.

VETERAN, wife, and 2 mo. old baby need 3 or 4 rm. furn. or unfurn. apt., W., N., or N. W. Call Est. 1929 any time.

VET., dentist and empl. wife, need 3½ to 4 rm. furn. or unfurn. apt., north side. Rog. Pk. 6545 all Sun., aft. 6 p.m. wkd.

JAP-American business couple with baby des. 3½ to 5 rm. apt. nr. 47th-Drexel; furn. or unfurn. Liv. 0012, aft. 2 p.m.

ARMY Officer, soon to be discharged, perm. located, wife and child, need 2 bedrm. apt. Refs. Sup. 4264, Rm. 1234.

DISCHG. Naval officer and wife—Alone; need 3-4 rm. apt. or hse.; fur. or unfur.; consid. N. or W. sub. Mul. 9573.

YNG. cpl.—4, 5 rms., unfurn.; N. or N. W. side; no child., pet. Call bet. 5 and 8 p. m. Armitage 10301.

SCHOOL teacher—Living alone desires a 3½ to 5 room unfurnished apt.; N. W. side. Berwyn 5905.

DISCHARGED vet, wife and child—Need 3 or 4 rm. apt.; north side; perm. loc.; up to $100; exc. refs. Fra. 0023, 9-5.

VETERAN and wife—Urgently need 2½-3 rm.; heated; unfurn. apt. N. W. or W. Abe. 3444. 12-4 p. m. or 7-9 p. m.

5-6 RM. unfurn. apt.—South of 55th, between Stony Island and Western. Wentworth 0402.

RETURNED vet. to be married, needs 1½-4 room furn. or unfurn. apt., prefer North or Northwest. Briargate 8398.

STUDIO apt. to 6 rms., 2 ba., furn. or not, up to $200; sublet or lease. No pets. Dodge, Whi. 5126, week days.

PHYSICIAN—COUPLE.
Need 4-5 rm. unfurn. apt., near 68th-Stony Island. Advance rent. Wel. 9001.

HELP US SPEND XMAS TOGETHER. Vet. and wife; empl.; 2-5 rms.; N. W. side; no child. or pets. Spa. 6447 eves.

RETURNED service man and wife need 4-5 rm. unfurn. apt.; prefer Rogers Park; no children. Briargate 4263.

2 RESP. business men will take exc. care of N. S. 2-bedroom furn. apt.—Up to $100 mo. Chamberlain, Fra. 2950.

EX-SERVICEMAN and wife desire 3 or 4 rm. furn. or unfurn. apt.—North or N. W. side. Bru. 10455.

DISCHGED. NAVAL OFFICER, WIFE, 2 BABIES DESIRE 3-6 RM. APT. OR HOUSE. PHONE BUTTERFIELD 5614.

AIRLINE stewardesses want 3-4 rm. furn. apt. Desirable location. So. side. Hyd. 9600, Rm. 418, aft. 7 p. m.

YOUNG couple looking for 2 or 3 rm. apt.; prefer N. W. Side; no children or pets. Newcastle 4420, bet. 1 and 3.

EMPLOYED ex-marine, wife, and 2 wk. baby boy want 3 or 4 rm. unfurnished apt.; prefer S. side. Commodore 6375.

COUPLE wants 3-4 rm. heated, unfurn. apt.—North or northwest; no children or pets.; excellent refs. Irving 0755.

DISCHARGED naval officer and wife desire 2½-4 rm. apt., furn. or unfurn., north or south. Longbeach 6594.

VET and wife wish small furn. or unfurn. apt.—Prefer N. or N. W. Will sublease. Randolph 6470.

EX-ARMY officer and wife want 2½ to 5 rm. furn. or unfurn. apt.; no pets or children; refs. Nor. 8016, after 6.

1½-2½ RMS.—Unfurn., nr. north or south side, by responsible business girl. Address S H 164, Tribune.

BROTHER'S coming back from war—Vet.-wife urgently need furn. or unfurn. 3-4 rms. N. W. or W. Mer. 5533.

URGENT—3-5 rm. hse. or apt.; discharged army officer; nr. loop trans. Cicero 2147-J, collect.

ENGINEER AND WIFE
desire 3 to 5 rm. unfurn. apt.; no pets. Frank Cotterman, Edg. 2725.

4 RM. modern apt.—For employed couple; Austin, Berwyn, or Oak Park. Call after 5 p. m., Seeley 1143.

CIVIL engr. and wife want 2½-3½ rm. furn. or unfurn. apt.; Edgewater or Rog. Pk. pref.; no child., pets. Edg. 5593.

BEDRM. furn. apt.—By discharged physician; up to $125; also consider being house physician in hotel. Juniper 9372.

VET. of World War I. and II., and wife, desire small apt.; perm.; emp.; pref. N. or N. W. side. Columbus 7825.

AUDITOR and wife desire 2½-3½ room furnished apt. for 3 months; west side. DIVERSEY 5000, EXT. 115.

EX-NAVY commander, wife, child desire furn. or unfurn. apt., house; suburb, Austin, or nr. north. Briargate 8388.

3-4 RM. apt. in city—Gd. trans.; willing to pay $55; no children; no pets. Address E 218. Tribune.

SUBLEASE—4 rm., 1 bedroom apt. 3526 Grenshaw. Nev. 0679.

POLICE officer [vet.], wife; 2 rm., furn., N.; no child., pet. Rav. 8144.

3 BEDROOMS—Fur. or unfur., for 4 mo., starting Dec. 1st. Ced. 5397.

VET. wife need 1½-3 rm. furn. apt., N. S. Lake Forest 1574, call col.

4-6 ROOMS—Unfurn., N. or N. W.; 3 adults. ARDMORE 0047.

AUTO dealer wants 4-5-6 rm. heated unfurnished apt. Call Lonigro, Can. 3622.

4 OR 5 RM. apt. or house, unfurnished. Call after 1 p. m. Normal 3289.

VET., wife—Both empl.; 2½ to 4 furn. N., N.W.; no child., pet. Pen. 7352.

1-2 RM. furn. apt.—Elderly lady, 4-5 mos. N. or N. W. pref. Rog. 9451.

EX-SERV. cpl. need 1-3 rm. apt., furn. or unfurn. Pref. So. Side. Pla. 0342.

2 ADULTS need 4 to 5 rm. unfurnished heated apt. South. Holzle, Vin. 1571.

VETERAN and wife, both empl., desire furn. apt.; No.-N. W. Miller, Div. 9544.

VET., just married, seeks apt.; both emp., willing to buy furn. Key. 3248.

3-4 RM. unfurn. apt. Far north side. No pets, 2 adults. Call Ardmore 5823.

COUPLE—Utility employes, desire 3 to 4½ unfurn. Kolar, Triangle 5979.

3 OR 4 rooms, furn. or unfurn.; will pay bet. $40-$50. Call Mul. 1844 after 5.

PLEASE help vet. and wife find 2½-4 rm. apt., Sou. Shore or Chatham. Tri. 2573.

CPL. desire 2-3-4 rm. apt.—S. S.; no children, pets. Ste. 0673. 8455 S. May.

4 RM. apt., north—2 adults, no pets. Ref. Amb. 9833, apt. 209, by 9 p. m.

WANTED TO RENT

—Apartments—

WANT 2½-5 rooms furnished or unfurnished. Can pay $85 mo., no children, no pets. Anywhere as far north as Winnetka. Former Evanstonian. Finest refs. Call D G Watrous, Sta. 3800 days. Sup. 8200, apt. 707, eves.

LT.-COLONEL—SINGLE—UP TO $100 Advertising executive on terminal leave from army returning permanently to Chicago, desires 1-2 or 3 room furnished or unfurnished apt. on near north side. RAN. 8730 or HAR. 7800. Ask for Col. Winsborough.

NAVAL lieutenant, recently discharged now permanently employed Chicago area, desperately needs 3-4 rm. furnished apt., north or west side, for self, wife and expected child; will pay $50. Lincoln 1142. Urgent.

CANNOT GET MARRIED
UNTIL I HAVE A PLACE TO LIVE. Combat infantry officer. 3 years overseas, needs furnished or unfurn. apt. for Jan. 1st or sooner; N. or S. side. Keystone 1970.

ARCHITECT—Recently discharged naval lt. and wife, now perm. employed Chgo. area, desperately need 3-4 rm. apt.; no children or pets. Buckingham 4972, 9-11 a. m., 5-8 p. m.

BUSINESS EXECUTIVE
needs 5 or 6 rm. apt. or house; north side or Evanston; to $100; 3 adults; no pets; best references. By Dec. 1. Key. 7590 or Har. 0190. Mr. Clohessy.

HIGHLY desirable tenant, advertising agency woman, with college daughter, home vacations only; 1½-2½ rm. furn., nr. N. or N. Dea. 1815, Burns; wk. days.

WANT 2 or 4 rm. furn. apt.; vet. and wife; W. side prefd. Kedzie 3876.

—Houses—

YEAR'S RENT IN ADVANCE
for suitable home for 4, suburbs near schools. Delaware 5818, Ext. 7.

MUST vacate—G. I. home soon; family of 5 need 6-7 rm. house or apt. to rent, south or west. Write 2304 W. 120th-place or call Blue Island 3566.

WANTED to rent for February 1—4 bedroom house or apt. in neighborhood of University of Chicago. Dorchester 8291

EXECUTIVE, moving headqtrs. to Chgo., needs 5-6 rm. hse. or apt.; wife, 3 children; 3 mos. rent in adv. Cen. 8459.

6-7 RM. house, N. W. side; responsible party with 3 children. Albany 1973.

AT least—2 bedrms., family of 4; guar. care house. Dea. 2680, Ext. 10.

—Rooms—

ROOM—In private home, for mother employed nites, with care for 3½ yr. girl. Kildare 0971.

WTD. rm. and board—In Kenwood or Hyde Pk., for 1 or 2 employed girls. Call days, Miss Mayowsky, Oak. 3720.

FURN. RM.—W. or N., in priv. home. Dischg. vet. Address E 145, Tribune.

BUSINESS girl desires room with kit. priv. nr. Catholic church. Rogers 0549.

DESPERATE GI, wife and infant, want slpg. rm. or share apt. Ked. 5077.

— Stores, Offices, and Shops —

WILL share space—In loop store or bldg. lobby for novelty shop. Del. 3373.

WINDOW space, part store—W., N., or N. W. Call Berkshire 6881.

—Miscellaneous—

WANTED to rent or lease—Apt. bldg. on North or N. W. Side: have personnel able to handle. Oak. 3320, aft. 3 p. m.

TO RENT—STORES, OFFICES, SHOPS

14,000 FT. OFFICE SPACE
[ENTIRE UPPER FLOOR AREA.]
Prominent Loop location; to be made available May 1, 1946, to tenant requiring "individual office home." Will remodel to suit.
ARTHUR RUBLOFF & CO.
300 W. ADAMS-ST. AND. 5400.

166 W. WASHINGTON-ST.—Modern office suites; reasonable rent; for immediate occupancy.
J. C. WILKINSON & CO.
33 N. La Salle. Franklin 9298.

1,500 SQ. ft. nr. Chicago and Ashland—Ideal for employment agency, small school, laboratory or general offices; good lighting; reasonable rent. Call Robertson, State 0088.

ENTIRE uncompleted 3d fl.—8,000 sq. ft. or ½; in modern office bldg.; elevator; oil heated. Also choice stores and corner. Devon-Broadway-Sheridan-rd. Call Arm. 1919.

STEAM heated stores—Corner Glenwood and Estes, formerly drug store, suitable delicatessen, confectionery, or beauty shop. Rog. Pk. 4600-4601.

DOCTOR'S office—Keeler and North-avs., with private reception room.
PIONEER REALTY CO.
4118 W. North-av. Capitol 3636

BEAU. store—Adjoining food mart in fast growing community; pop. now 1,500; suit. for drug store. See owner at 8859 S. California.

3834-6 FULLERTON, cor. Avers—Heated. Good retail location auto access., etc. B. J. FELBINGER & CO. BERK. 2000.

PRIVATE OFFICE & RECEPTN...$22.50
2 OFFICES AND RECEPTN........$60
82 W. WASHINGTON. ROOM 420.

VETERAN desires busy loc. for liquor bus.—Loop pref. J. Maren, 820 N. Center, Joliet, Ill.

OFFICER on N. W. side in theater bldg. Previously occpd. by 3 drs. Will remodel to suit. Call weekdays, Spa. 2991.

CHICAGO-CLARK Bldg.—800 N. Clark-st. ELI HERMAN. CENTRAL 9517.

DESK SPACE—PHONE SERVICE. 111 W. JACKSON-BLVD. RM. 710.

LOOP office—Central location; receptionist and steno. optional. Dea. 3535.

333 N. MICHIGAN—Mail address; 24 hour phone serv. Rm. 528. Fra. 7100.

BEAT. State-st. suite—Private ofc. and reception room; $40. And. 2747.

LOOP office—Furn. or unfurn. reception, phone and sec. serv. opt. Dea. 3535.

LINCOLN and Western—2 rm., large rec. room; physician or dentist. Lon. 1744.

INDUSTRIAL PROPERTIES

30-32 S. WELLS-ST.
20,000 sq. ft. 5 story sprinklered building for individual or multiple occupancy. Passenger and freight elevators. Oil burner heating. Possession May 1, 1946.
ARTHUR RUBLOFF & CO.
300 W. ADAMS-ST. AND. 5400.

140,000 SQ. FT.
1 STORY.
SPRINKLERED.
TRACK.
$350,000—TERMS.
POSSESSION 60 DAYS.
ROBT. ZWIKEL. CENTRAL 8226.

330,000 SQ. FT.
Excellent, heavy mill sprinklered building; near north side location; 100% occupancy; very attractive investment return; possession of 80% of space may be secured within 6 months if required. Address S G 145, Tribune.

INDUSTRIAL BLDGS.
Available; mod.; approx. 50,000 sq. ft. WITH PROPERTY FOR EXPANSION. MIDWESTERN CITY. ADDRESS H 502, TRIBUNE.

STRAUS OFFERS
15,000 ft., 2 sty. B. & S....$45,000
26,000 3 st. htd., spk., sw..$1,000 mo.
Straus & Co., 120 S. La Salle. Sta. 1945.

25 INDUSTRIAL LOTS
Going fast. Will divide. Also build to suit. 36th and Kedzie. State 5346.

FOR sale or lease—Roosevelt nr. Crawford, 4,000 ft. main floor; daylight, power, gas; will divide; vacant adjoining; occupancy 60 days. Wab. 1626.

SALE—10 M. sq. ft. fireproof bldg. with switch track; high ceilings; floors can be added. H. Berman, Dearborn 2661.

FOR sale—Vacant, zoned mfg., approx. 27,000 sq. ft.; N. W. corner Leavitt-Wabansia. ARMitage 2244.

FOR SALE or lease—20,000 to 90,000 sq. ft. with switch. Mark Levy Realty Co., 22 W. Monroe. Central 0155.

WILL sell, lease, or build vacant, 91x172, located at 2338 W. Lake. Phone William Chuckerman, Canal 4242.

8,500 SQ. ft. approximately—Suitable for office, showroom or assembly space; near lp.; $600 mo. Call Robertson, State 0088

FOR SALE—215 MENOMONEE-ST. 2 sty.; fireprf.; auto. gas ht.; $16,500.

FOR SALE—Cor. vacant, 73x100; close in N.; coml. zone; cheap. Ran. 2311.

15,000-20,000 SQ. FT.—Prefer 1st flr.; N., N. W. or W. side. Central 2518.

FOR sale—1716 Diversey, others; 1,500, 3,000 ft.; zoned for any use. Bit. 0604.

—Wanted—

WANTED
15,000 to 30,000 sq. ft.
N. W. or W. side of Chicago
RENT SPACE
OR
BUY FACTORY BLDG.
1 OR 2 FLOORS
DESIRED
OR
BUY VACANT
ATLAS SPRING CO.
CENTRAL 5761

Need 15,000 Sq. Ft. for Storage preferably suitable some manufacturing, but not necessary; near southwest side; will sublease. PROTECTOSEAL CO., 1920 S. Western [Stevens]. Che.1400.

WANT TO BUY OR LEASE
20,000 TO 30,000 SQ. FT.
FIREPROOF BLDG., 1 OR 2 FLOORS. W. OR N. W., IN MFG. DISTRICT. Address S F 288, Tribune.

1,200-3,000 SQ. ft. for lt. mfg.—Estab. firm. des. lse. but will buy if nec., gar. type bldg., groc., or space in larger bldg. satisfactory. Any loca. n. of Roosevelt-rd. JUNIPER 7128.

WTD.—10,000-15,000 sq. ft., zoned for light mfg.; will buy or lease; immed. occupancy. Alfred Johnson Skate Co. Hum. 0121.

WANT TO RENT—10,000 to 15,000 sq. ft. for tool and die shop in zoned district, N.W. side. Alert Tool and Die Co. 646 W. Washington.

WANTED TO RENT—5,000-15,000 sq. ft.; north or west; light mfg.; immediate occupancy preferred. Randolph 2228.

WANTED TO RENT—About 20,000 to 30,000 sq. ft. Southwest side preferred. Truck level. Address S F 534, Tribune.

WANT to buy—Industrial bldg. Approx. 3,500 to 5,000 square feet. Call Vincennes 3111.

WANT about 2,000 sq. ft. for light furniture mfg., N. W. side preferred; will share space. Humboldt 2758.

WANT TO RENT—Approx. 1,500 sq. ft., light mfg., any type place, store, gar., etc.; any loc. Laughlin, Bay. 2701.

3,000 TO 6,000 square ft.—For light tool and die work, on North or N. W. side. Lakeview 1177.

RENT or buy—Garage, 8,000 to 12,000 ft. High doors. Nr. n. or n. s. side. Phone Buckingham 2662, George.

WEST or S. West: 20,000 to 30,000 sq. ft. lt. mfg. on switch. Will rent or buy. S. A. WILLIS. ARM. 3110.

WANT to rent—Approx. 1,500 sq. ft. for light mfg Will take store, loft, share space, or what have you? Irv. 4702.

WANT ground floor—For business; with unheated basement; total 5-6,000 feet; within 6 miles loop. Ches. 3161.

WANTED—2,500 FT. NEAR LOOP for print shop. Silcraft, Fra. 4371.

WANT—Rent or buy; about 3,000 sq. ft. for sheet metal shop. N. W. Pen. 3800

WTD. To Rent—Garage type bldg., about 1,000 to 2,500 sq. ft.; S.W. Hem.6179.

INDUSTRIAL PROPERTIES

—Wanted—

WANTED TO PURCHASE
INDUSTRIAL BLDG. OR LAND, TO BUILD BLDG.; SHOULD BE 25,000 TO 50,000 SQ. FT. WITH 250 LBS. FLOOR LOAD. LAND—20,000 SQ. FT. MUST BE NR. GOOD TRANSP. ADDRESS S F 51, TRIBUNE.

WANTED—20,000-25,000 FT.
On west or northwest side; for light manufacturing; 1st floor preferred.
AMCO CORP. Hay. 4170

MACHINERY AND EQUIPMENT

—For Sale—

LATHES
4 in. Seneca Falls Lo-swing shaft lathes motorized double carriage, back carriage completely tooled, new in Oct., 1943. Price $2,500. 1 Seneca Falls short cut lathe motorized, $600. 1 La Blond 17 in. lathe motorized, $750. 1 G. and E. 36 in. rotary gear cutter, $800. All machines in operation. Baltire Bros., 4234 W. Taylor. Kedzie 3307.

1,200 Ft. Steel Shelving
350 Steel Tote Pans
75 Warehouse Trucks
15 Hydraulic Lift Trucks
200 Ft. Steel Roller Conveyor
Industrial, 1225 W. Monroe. Mon. 8554.

2 AUTO. No. 0 B&S S.M. ser. 7,000 up; 2 No. 00 B. & S. S. M., ser. 10784. 1 00G B. & S. threader, ser. 11026. 2 3¼ Gridleys, sgl. sp., lot of eqpt. 9" South Bend lathe; 16" band saw; Cincinnati time clock; Westinghouse and G.E. air cond.; 48" Rotorax ironer. Machines in A-1 cond. Scott Machinery Sales, Mid. 5111.

3 NO. 2 CINCINNATI CENTERLESS GRINDERS
Excellent working condition. Standard equipment and thru feed work rest, wheel mounts. Including motors, 3 grinders equipped with automatic in-feed attachment. Immediate delivery. Ask for MR. DALE. LAWNDALE 7440.

NEW LEROI GASOLINE POWER UNITS
Model D201 44 h. p. at 1800 r. p. m. Complete with gas tank, hood sides, radiator, and twin disc clutch. The Wisconsin Industrial Parts Co., 2446 Prairie-av. Cal. 4407.

FOR SALE—Cincinnati hydraulic toolroom grinder, size 12x36; like new; several model B Cleveland 1⅝" automatics, motorized. Have some model 2G high speed Brown & Sharpe automatics, 1⅝" spindle, like new, will trade on late model hydraulic planer, 10 or 12 ft. open side. ROCKWELL 8563.

FOR sale by owner—Wooden balls, turnings, dowels, teakwood, beaverboard discs, cardboard and corrugated boxes, coated cloth and felt and other general factory supplies suitable for toy production. Write Toyad Corporation, 5001 Baum-blvd., Pittsburgh, Pa., or phone Museum 0510.

BROWN & SHARPE No. 2 high speed with motor drive. Brown & Sharpe No. 19 with motor drive. South Bend 9 in. lathe. Delta super high speed drill presses, never used. Brown & Sharpe cam cutter, complete with milling machine. ¾ H. P. pedestal type Delta grinder. 3 Arbor presses. Berkshire 9400.

SHOP STOOLS—Steel, $2; wood.......75c
LOCKER ROOM BENCHES..........$2 up
STEEL TOTE AND SHOP PANS.$1.50
47" SOLAR RECEPTACLES.........$15
MANY OTHER SHOP ITEMS.
CLARK ATKINS CO.
788 N. Milwaukee. See. 2385.

HAMMOND 7 CARBIDE GRNDR., NEW, SULLIVAN COMPR. DUPLEX, 375 FT. CLEVELAND A. 1¼" AUTO., 3 MTRS. Air chuck, 12", 3 jaw, cyl. and valves. Dble. end Tol. corrug. for steel drums. 4820 N. PULASKI. PENS. 5900.

Schramm Air Compressors
Sizes 20 C. F. M. to 420 C. F. M. Union wire rope.
CENTRAL CONTRACTOR'S SERVICE. 1150 N. Branch. MICHIGAN 1515.

NEW MOTORS
100 1/30 h. p. Redmond motors; 110 volt A. C. $5.50 each. DELAWARE 3372. Ace Automatic Co., 503 N. La Salle.

WHILE THEY LAST. IMMEDIATE DELIVERY.
STEAM UNIT HEATERS—BLOWERS. EDISON ELECTRIC CO. 743 W. LAKE. S. E. cor. Lake and Halsted. And. 5373.

HAVE ALL DIES, FIXTURES, MANY PARTS AND 10,000 LBS. OF BLADE STEEL FOR THE MANUFACTURE OF WELL KNOWN ICE SKATES. 7310 SOUTH CHICAGO-AV. HYD. 8227.

IMMEDIATE DELIVERY
Wayne air compressors. Binks spraying equipment and motors. Mandel-Camras, 809 W.Lake.Mon. 3115.

CONVERTER—D.C.-A.C., 30 K. v. a., 3 ph., 60 cy. output, compound, ball bearing; exc. cond., incl. starter. Also 3 dry type trans, 3 k. v. a. Whi. 2190.

RESISTANCE spot and seam welding equipment; complete with electronic control; used only 6 mos. Toyad Corp., 5001 Baum-blvd., Pittsburgh 15, Pa.

AUTOMATIC SCREW MACHINES
B. & S. No. 0 and 00; B. & S. threader, No. 00, serial No. 10936, now in operation. 2617 Fletcher. Irv. 1411.

STAINLESS and steel tanks—Storage, mixing; steam jacketed; 50-2000 gal.; bottle cappers and change can mixers. Wabash 5838.

1 KELEKET industrial 140 PKV radiographic and conveyor fluoroscopic industrial X-ray unit and complete accessories. Ph. Mr. Hanney. Hol. 6000.

22" ROCKFORD sliding head drill press, No. 4 taper, 20" round table, gear power feed, back geared. Steege, 25 S. Jefferson. Cen. 8512.

FLUORESCENT BALLASTS
Single, 20 watt units available for immed. deliv. Address S F 468, Tribune.

ELECTRIC welders, generators and transformer; 150-600 amp.; gas welding equipment and supplies. 2425 Milwaukee-av. Brunswick 9111.

WE carry a complete line of machinist's tools and shop supplies of all popular brands. Open Thurs. and Sats. to 9 p. m. Donchin, 4835 Chicago-av.

1 RESISTER winding machine; resistance wire and sauereisen cement—Union Mfg. Co., 120 N. Broadway, Milwaukee 2, Wis. Ph. Marquette 6438.

SIMPLEX Bench Gold Stamping mach.—Working order with extras and foil feed; $100. A-1 Specialties, 1545 S. State.

NEW DRY CLEAN washer—30x30 and 3,000 gal. filter and pump complete, $950 cash. Aberdeen 4070.

LINCOLN Arc Welders—Gas drive, 300 amp.; $300; AC or DC welders and generators; $50 up. Greer, 460 S. State.

1 KILOWATT Illitron—High frequency induction heating unit; reas. Franklin Park 3854-W.

WOOD lathe—Duro, never used; must sell. 4901 S. Drexel. Atlantic 3500, Apt. 328.

750 NEW, polished, heavy steel drip pans with handles, 18x21x4 in. Many uses. Bargain. RAN. 4816.

GRAND Rapids surface grinder 7x24, Hydraulic. See in use. C. & E. Marshall Co., 1445 W. Jackson.

LOCOMOTIVE Crane — Barber Greene Bucket Loader; Conveyor-Hoppers. RIVERDALE 1060.

HYDRAULIC presses — High and low pressure pumps; high pressure valves. Call Victory 1232.

NEW electric low lift trucks—3,000 lb., 6" platform. Immed. del. Nor. 7600.

MOTORIZED hand lift trucks—Platform and fork types. Normal 7600.

NEW STEAM UNIT HEATERS. For heating factories. Conley, And. 4559

GAS Engines—5 H. P. Briggs-Stratton. National, 1915 S. State. Cal. 2770.

BLOWERS, fans, exhausters—Used, rebit. Gen. Blower, 506 N. Dearborn.Whi.2161.

PUNCH press—30 ton; str. side. $375. 528 N. Ada.

FILLING station equipment for sale. Kildare 10121. 3220 N. Pulaski.

INTERNATIONAL T. D. 14 tractor with bulldozer. Wabash 8893.

2 STEAM engines—25 h. p. Just the thing for laundry. Call Bartlett 2711.

CHAIN HOISTS—LIKE NEW. Mr. Cross, 1239 Farwell-av. Amb. 3163

LATE model K. O. Lee Cutter Grinder Attachments, Haymarket 4118.

DYER spot welder—10 K.V.A. Franklin Engineering Co., 2701 N. Clybourn-av.

JONES & LAUSON comparator—1 year old. Van Buren 8228.

EXHAUST blower—Capacity approx. 10,000 c. f. m. Sierks, Fra. 0205.

18 BY 6 in. Amer. quick change lathe, motor driven, complete. Nat. 0270.

—Wanted—

WANTED AT ONCE
New fractional h. p. motors. All ratings, voltages, cycles.
NEW YORK BLOWER CO.
H. M. Shufelt Calumet 6650

WILL BUY IMMEDIATELY!—350 ton 60x96 in. bed, 8 in. stroke with air cushion. No. 42 Bliss horn press or Niagara No. 17 press. 32 ton 42x84 in. bed, 12 in. stroke. Address S H 600, Tribune.

50 TON or larger, punch press—12 in. min. die space, 3½ in. min. stroke of ram, 2 in. min. stroke of air cushion. Franklin Engineering Co., 2701 N. Clybourn. Bittersweet 6161.

ELECTRIC MOTORS WANTED.
DC or AC; up to 500 h. p.; new or used; fair prices. Call, phone, or write full particulars. Arthur Wagner Co., 1436 W. Randolph. Monroe 7409.

WANTED to buy—An Artos lead cutting and skinning machine No. C S 6 B or similar. Must be in good condition. Phone R. W. Collins, Mohawk 5300.

WANTED—Steel bending roll; square end shear; C type punch press; or will purchase metal fabrication Co. or equipment for cash. Priv. pty. Hem. 2054.

TOP PRICES FOR
USED MACHINERY AND TOOLS. PHONE HAYMARKET 0777.

SCALES WANTED
Factory, counting and platform scales. Beuckman, 2441 N. Pulaski. Alb. 0004.

WANTED — 25 ton 24 or 32 ga. steel sheets, 12" x 50" or wider and longer. Logan Electric Mfg. Co. Canal 8738.

1 STOKES & SMITH Universal Filler and Packer, model G-1. Mr. Wittlinger, Lin. 8464.

PUNCH presses wanted—O. B. I. 40-60 ton, 4", 6" die space. Phone Atlantic 6240. Mr. Hughes.

WANTED—No. 2 milling machine; good condition. Prefer Bridgeport. Mayfair Molded Products Co., Pen. 6300.

AUTO SPRAYING—Baking with cooling system on conveyor 75 ft. long, 3 ft. wide. MONROE 2714.

WANTED — GORTON 3 U ENGRAVING MACH. Trico Instruments, Pens. 4823.

USED MACHINERY WANTED. TOP RATES PAID. HAY. 4676.

WTD.—40 in. to 60 in. strawboard shear hand pow. 30 in. bar folder. Can.8476.

WILL buy compressors and units for Grunow refrig. Belmont 1000.

VIBRATOR—In good condition for reducing salon. State 8643.

WE BUY ALL TYPES OF MACHINERY, MOTORS, AND EQPT. PULLMAN 0583.

EYELET machine and rivet-setting machine. Palisade 2393.

BILTON GEAR MILLERS. Any condition. Berkshire 1600.

WTD.—16 spindle Natco or equiv. in 2 multiple with No. 2 tapers. Man. 5483.

$12,500—2 APTS.
Brick; immediate possession; rent $85.
$93,500—3 & 4 rm. apts.; steam heat; 2 car gge.; 6% net. Call owner, 1440 Morse.

$13,500—6

REAL ESTATE—SUBURBAN—WEST

OAK PARK—Open for inspec. Sat. and Sun. 2-5; stucco bung.; complete studio apt. on 2d; new auto. h. w. plant; cab. kit.; 2 baths; side drive; low taxes; $10,500. Can finance with low down pay. 527 S. Grove-av. Carlson & Lloyd. Village 7030.

OAK PK.—6 rm. res.; mod. bath; auto. ht. 2 c. gar.; $11,500; im. poss. Euc. 610.

RIVER FOREST [NORTH]: Close-in 4 bedroom home, 1½ baths, large liv. rm., real firepl., stoker ht., 2 car gar., side drive; blinds and carpeting included at $14,000. VAN DOREN REALTY. 419 So.-blvd., Oak Park. Village 9220.

RIVER Forest Manor—5 rm. bung.; cab. kit.; 2 bedrm. mod. bath; h. a. stoker; refr., stove.; $11,900. Vil. 1926.

RIVERSIDE—Charming brick home, just 8 years old. Unusual corner window arrangement in beaut. liv. rm. and din. rm. Real firepl. Mod. cab.-kit. and round brkfst nook; 3 twin size bedrms.; 1½ TILE BATHS; insul.; air cond.; auto. hdat; att. gar.; carpeting and draperies included in price of $23,000. KESTER REALTY CO. Village 3380.

RIVERSIDE—6½ rm. residence on lot 50x175; h. w. oil ht.; combination liv. rm. and din. rm. 27x14x17; nat'l firepl.; tile cab. kitchen, brkfst. rm.; sunparlor; carpeting and venetian shades, storms and scrns. thruout. Pr. $17,500. BROZ & MACK REALTY CO. 5939 Roosevelt. Cicero 6100 or 8533.

RIVERSIDE—5 rm. brk. and stucco; new roof; gar. under house; hot air heat; $7,200. A. WELLER & SON. 2201 S. AUSTIN-BLVD. CICERO 8448.

RIVERSIDE—5 rm. frame bung.; h. air stoker ht.; 75x117; $12,000. Harry L. Brundage, Arcade bldg. River. 5856.

RIVERSIDE—Best loc.; 75 ft. front; between 727 and 739 Arlington-road. ADDRESS E 257, TRIBUNE.

RIVERSIDE—North; mod. 4 rm. house; convenient to schools and tran. $4,800. Berwyn 116.

RIVERSIDE [North]—4 rm. home, adorable cabinet kitchen, $4,800. Ber. 8752.

VILLA PARK—Attractive 5 rm. shingle bung.; insul.; perf. cond.; on wooded lot 50x250; picket fence; fruit, berries, etc.; garage; $7,500. JOHN W. GARRETT, Realtor. 320 S. Ardmore, Villa Pk. 3898-3693.

VILLA PK.—532 W. St. Charles-rd.; lge. 6 r. br. Do not dist. occ. Village 2460.

WARRENVILLE—6 room home, furnace ht.; shade trees, corner lot, 150x195; 1½ blks from Main station. Price, $7,500. Call Warrenville 3891.

WESTCHESTER—Streamlined 6 rm. mod. home; 3 bedrm., 2 up, 1 down; furn. ht. Insul. Full price $8,500. About $3,000 cash. Berwyn 8710.

WESTCHESTER HOMES. 5 and 6 rms.; nr. schls., elec., shop.; $40 mo. up after dn. pay. And. 3043.

WESTERN SPRINGS

NEW BRICK HOME, POSSESS. SOON. Compact, complete in every detail, 2 bedrooms, 1 large enough for twin sized beds; good sized living room; very modern kitchen with breakfast nook; full bsmt.; h. a. forced ht.; fully insulated. Lot 50x131; see it today while you can still choose your own decorating scheme. HENRY A. MILLER, REALTOR Wolf-rd. & Burlington. Ph. W. S. 5353.

WESTMONT

Build your new home on one of my choice 60 ft. elm fringed lots; nicely located 2 to 5 blocks from stores, schools, r. r. station; all have pavement, sidewalks, sewer, gas, water and electricity; priced at less than cost of improvements; clear title; convenient terms. J. W. McIntyre. Arthur T. McIntyre & Co. Office at Lisle. Phone Downers Grove 8077Y4 or Naperville 806R1.

WESTMONT

Have sev. beau. large lots [some with trees and within walking distance to depot], close to stores and schools; all impr. in and paid for. I'm selling these lots with clear title for less than cost of improv. In fine home community. Can be purchased for cash or on terms. Write today. Address S A 415, Tribune.

WESTMONT

POSSESSION DEC. 15TH. 5 rm. shingle house; h. a. furnace ht. with stoker; 1 c. garage; chicken house. 7 fruit trees; grape arbor. 60x187 ft. lot. $7,500. HENRY A. MILLER, REALTOR Wolf-rd. & Burlington. Ph. W. S. 5353.

WHEATON—Imm. poss. 6 rm. Cape Cod house; 3 fireplaces, pine paneled liv. rm., casement windows, attached gar., screened porch, oil furn.; 4 blks. trans., schls. $16,500. Wheaton 2144.

WHEATON—Dignified new 5 r. colonial, best loc.; nr. Chgo. Golf; easy terms. Also 24 a.—6 rm. mod home; many bldgs. C. Pinkons Mortgages. Whe. 3221.

ESTATE FOR SALE

The Most Beautiful Saddle Horse Farm in the Chicago Area

10 acres of rolling land adjoining the forest preserve with miles of beautiful bridle paths. STABLE with 20 large box stalls, wash rack, blacksmith shop, and tack rooms. Unusual LOUNGE ROOM with real fireplace and screened terrace. Apartment for stable help.

Outdoor Riding Arena

Several Large Paddocks

ALSO on the 10 acres is an ULTRA MOD. GEORGIAN COLONIAL HOME. ONLY 3 YEARS OLD. SPECIALLY designed and built to OWNER'S SPECIFICATIONS. Huge living room with double bay windows overlooking landscaped grounds. LIBRARY. 2½ VITROLITE BATHS. Many unusual built-in features. Rear ground level basement with terrace that overlooks PRIVATE POOL. ATTRACTIVE FENCING SURROUNDS ENTIRE ESTATE. Shown by appt.—EXCLUSIVELY LISTED and OFFERED FOR SALE BY KESTER REALTY CO. 169 N. MARION-STREET. OAK PARK, ILLINOIS. PHONE VILLAGE 3380 FOR FURTHER INFORMATION.

IMMEDIATE OCCUPANCY

5 RM. BRICK—$650 DN.

Only 3 yrs. old, full base., insulated; beaut. bath and kitchen with 6 ft. de luxe refrig. and table top range. $6,450 full price for quick sale. Close to school, shop, bus, L, and N. W. train. Inspect Sunday only, 11 to 4. 313 Hyde Park-av., Bellwood. 3 blks. West of Mannheim-rd. and 1 blk. South of St. Charles-rd.

IMMEDIATE OCCUPANCY! 5 rm. modern Elmhurst home in ex. cond.; 100x153 ft. lot; mod. kitchen cab.; gas heat; comp. finished bsmt.; rumpus room; gar.; $45 mo. after dn. pymt. Phone agent, Mr. Jones, Franklin 2849.

$39.00 MO. PRIN. AND INT. Buys new brick home. Fine completely improved lot. $500 down makes reservation. Lovely west suburban location on ext. of Washington-blvd., 2 blocks to elev. and r. r. Andover 2314.

5-6-7 RM. HOMES BUILT FOR YOU. We're now taking orders for Villa Park homes; homesites at $300 dn. Write or phone. Rm. 514, 100 N. La Salle. Fra. 2843.

HANDY man can finish this 6 room home very reasonably—Has full basement, mod plumb., thermostatic heat, insulation, garage, on 2 lge. lots; near North-av.; sacrifice. Andover 3045.

HILLSIDE HOMES. 4-5-6 rooms; all brick; modern thruout; cab. kitch.; auto. ht.; $40 mo. up; winding paved streets; gd. trans.; small down payment. Call Andover 3045.

STONE PARK—5 rms. and enclosed pch., 2 car gar., on 90 ft. $3,950, $1,500 cash. Immed. poss. Needs some work. C. F. NELSON, Manheim-rd., 2 bl. N. of Lake-st. Op. daily, Sun., noon till dark.

6 RM. brick bungalow and 2 car garage—Gas heat; screened porch; venetian blinds; 1 block to Ogden-av. bus.; bargain. Andover 3044.

COZY 4 rm. home—On lovely landscaped lot; good trans.; finest west suburban location; $30 month after down paymt. Call Andover 2314.

NEARLY finished home—On almost ½ acre, nr. N. W. City limits; 6 rs., barn, chicken hse.; mod. plbg. and htg. Barg. Terms arr. for quick sale. And. 3043.

YOU CAN OWN CAPE COD HOME NOW. If you are handy, needs finishing. $490 down, near L, bus, stores. Write Room 841. 33 S. Clark-st.

$345 DOWN—Small farm; con. rd.; bus passes door; nr. Westchester L. Handy man's family can live there while remod.; tms. Address S H 236, Tribune.

6 RM. home—4 rms. finished; on extra large site; reas. terms; nr. L, bus, strs. Write Room 841, 33 S. Clark-street.

BEAUTIFUL brick octagon front bungalow—Modern and well kept; must sacrifice. Fine Elmhurst loc. And. 2314.

MODERN house in Elmhurst proper—4 rooms finished; 2d floor needs finishing. Real bargain. Call And. 3045.

6 RM. Villa Park home—Ready in 30 days; $39 mo. after dn. pymt. Agent, Mr. William, Franklin 2845.

FOR quick sale!—6 rm. Elmhurst home on beau. landscaped grounds; reas. priced. Agent, Mr. Cole, Fra. 2842.

DON'T BUY Acreage West until you see our 1 to 5 acre bargains. Send for prices. Address S G 319, Tribune.

HOMESITE—100x150, direct from owner, pre-war price. Terms to suit. School, stores; good transp. New. 1325.

$42 PER MO. after down payment buys beautiful brick home. Phone And. 2448.

4-5-6 RM. homes—Occ. 30-60 days, down pay. Dept. 10-T, 176 W. Adams. R. 1132

REAL ESTATE—MISCELLANEOUS

2 CAR frame garage for sale—Cheap. D. Hollander, Fla. 2232, 7126 Stony Island-av.

SOUTHERN PROPERTIES, RESORTS

WATERFR. prop.—70x360; nr. Lk. Worth, Fla.; $2,800. Address E 429, Tribune.

REAL ESTATE—RESORT PROP'TY

Illinois

120 ACRES, 55 miles northwest—90 acres of fine work land, balance timber and pasture. A nice 5-room home with running water, furnace heat in all rooms, deep well, barn with stone basement for cows. Two chicken and one hog house, corn crib. Price, $10,800, half cash. LOUIS I. BEHM, Grayslake, Ill. Phones: 5151 and 2181.

SINCE 1905 WE HAVE SERVED. You are invited here to select a permanent or summer home; choice selection now available. 1 brick home, 1 stucco, 1 frame and 1 log cabin. Immed. poss. From $2,750 to $6,000. All located within 1 hr. from Chgo., excell. trans., shop., schls., churches. No obligation, friendly, personal serv. Write or ph. F. Sampson, 3424 Lawrence, Key. 2060.

RUSTIC CABIN ON CHAIN O'LAKES. Nr. Fox Lake; finest fishing and hunting spot in lake region; immed. poss.; $1,200; terms. Write Box T, Room 924, 111 W. Monroe-st.

LAKE COTTAGE, COLONIAL DESIGN. 4 rms., glazed porch; interior finished; beau. private lake 38 mi. N. W., good train service year around; $2,000; terms. Write Box T, Rm. 905, 111 W. Monroe.

7 ROOM HOME. 2 baths; lake frontage; front and rear porches, basement and furnace. A. P. Nees, Petite Lake, Antioch, Ill.

LAKE lot—60x125 ft.; 37 mi. N. W. Good fishing, hunting, sand beach. Only $150; terms. Address S A 57. Tribune.

40 ACRES—1½ miles n. w. of Oak Forest and the Rock Island r. r.; paved road. PHONE TINLEY PARK 613.

REAL ESTATE—RESORT PROP'TY

Illinois

The Charm of the COUNTRYSIDE

May Be Expressed in One Word

CONTENTMEN

YOU WILL FIND IT AT

BEAUTIFUL ROUND LAKE

In the Heart of the Chain O'Lakes Region

Only 38 Miles Northwest

One Hour from Chicago

HERE YOU MAY RAISE YOUR OWN GARDEN PRODUCE, CHICKENS, FRUITS. ALSO HAVE ACCESS TO THE FINEST FISHING, SWIMMING, BOATING AND ENJOY HEALTHFUL LIVING.

$100 DOWN

ON HOMESITE IS ALL YOU NEED TO GET STARTED.

RANCH HOME

$1,295

ON LARGE FERTILE PLOT OF GROUND

COME OUT TODAY

MODEL HOMES OPEN FOR INSPECTION

TO REACH ROUND LAKE Take Highway Route 41 [Cicero-av.] North to Route 120—Then left on 120 to Round Lake, or take 7:25 A. M. or 11:59 A. M. train from Union Station to Round Lake.

L. B. HARRIS CO.

9th Flr., Harris Trust Bldg. 111 W. Monroe-st., Chicago CENTRAL 5950

IDEAL 4 rm. hilltop summer cottage—$1,250; insul. for year round use; needs little inside finishing. Fishing, boating, sandy beach; 35 miles N. W. Chgo. Gd. train, bus service. $300 down, balance easy terms. DRILECK. 180 W. WASHINGTON.

15 ACRES on Duck Lake—250 ft. lake frtge.; good 4 rm. cottage, 2 gd. encl. porches; elec.; compl. furnd.; chic. house; corn crib; orchard; boats. 44 miles from Chicago. $9,000. Col. 4681.

Indiana

40 TRAINS DAILY, AT LAKE MICH.—$15 per mo. will buy large family cabin on large lot with trees; huge liv. rm. with cobblestone fireplace; bunk beds will sleep 5; run. water, elec.; $1,795 total price with small down payment. Write Lake Shore Properties, Box 367, Michigan City, Indiana.

COMPLETELY furn. mod. yr. round 4 rm. cottage—Cor. lot, 64x149x200; daily schl. bus serv. at door; ½ block to lake; restr.; Flint Lake [50 mi. S. of Chgo.]. $8,500 cash. Pul. 4799.

GARY BEACH, 734 N. Hamilton-st.—Year round home; 4 rm.; mod.; 1¼ blks. from beach. Exc. cond. Gary 81401.

Michigan

COTTAGE—Barron Lake, Mich.; comptly. furn., inside plumbing, fireplace, elec. range and refrig.; priv. sandy beach, 2 boats; lot 43x203 ft.; $3,900 cash. Phone owner, 1420 Niles, Mich.

Minnesota

40 ACRES on South Twin Lake, 16 miles east of Ely. See or write to Jas. Slogar, Isabella, Minn.

Wisconsin

LARGE LAKE HOME

Year round use; must sacrifice; comp. furn.; elec.; run. water; full concrete bsmt.; speed boat; finest hunting, fishing, swimming. 2½ hrs. ride Chgo. $4,800. Mrs. Rex, route 3, box 257. Edgerton, Wisconsin.

MUST SELL OUR LAKE HOME

6 rms.; inside stair; toilet; elec.; insul.; almost ½ acre heavily wooded; safe sand beach; gd. fishing, hunting; nr. town, 2 hrs. ride; $2,800, terms. Mikkelsen, 6209 N. Washtenaw.

BEAU. PRIVATE ROCK LAKE cottage, completely furn., elec. icebox, gas stove, maple furn.; $3,500, terms. Apply Wm. M. Ullrich, Rock Lake, 1¼ mi. N. of Antioch and 1 mi. W. of Antioch.

LAKE SHANGRI-LA, Nr. Antioch—4 rm. furn. summer cottage; like new. Private party sells for $3,600. Terms. ROGERS PARK 4573.

VERY choice farm—All lake shore; virgin timber; 140 a.; double income farm and lk. cabins. Only $2,500 down. 313 N. Central Park-av., Sat., Sun.

RESORT lodge—With two large cottages, one-fourth mile of frontage. $9,500. Art Schmidt, Park Falls, Wis.

MODERN cottage—Furnished. 1 block to Lake Geneva. Priv. party. Key. 9353.

REAL ESTATE—FARM LANDS

Arkansas

RETIRED BUSINESS MEN ATTENTION—Just the place for a retired business man to enjoy life; 160 acres in the sunny south; mod. improvements; lights, gas, telephone, and fine water; over excellent road, 8 mi. from Little Rock, Ark.; price $55,000. Tom F. Shamel, 2600 E. 6th-st., North Little Rock, Ark.

Florida

SMALL BAYSHORE FARMS. $300, $25 DN., $5 MO. Address E 223, Tribune.

Illinois

57 AC.—Vacant, in Wayne section; fronts ¼ mi. on main hiway; beau. wooded; ideal for estate home, only $300 per ac.

90 AC.—Only 28 mi. to Chgo.; a complete dairy and grain farm; large frontage on main hiway; all tillable; excel. soil in high state of cultivation; compl. set of farm bldgs., new silo, elec.; featured buy at $292 per ac. Ask for Mr. McQuillen. THOS O. MYERS, REALTORS, 191 N. York-st., Elmhurst, Ill.

WARREN C. GODDARD ESTATE. Top yielding 77½ acres; 12 mi. from Freeport; mod. 8 rm. hse.; h. w. ht.; 2 baths; gar.; horse and cow barn, corn crib and granary, mach. shed, concrete floor hog hse., 2 chicken hses.; all in gd. cond. J. W. HAYS. PLAZA 7988.

16 ACRES—Mod. 5 rm. bung.; furnace, stoker; gd. barn, milk hse., new henhse., 4 brooder hses., nice orchard; good land, on main hwy.; tax, $56; price $11,000. Arvid P. Petersen, 6835 W. Grand-av.

MODEL $6,500 SMALL FARM. White cottage, chicken hse; fruit trees. Large garden. 23 mi. N.W. loop. Call M. LaRue, Wellington 7150.

FINEST De Kalb county 160 A.—Level, black soil; fine bldgs.; real barg. Rappold, 4968 Milwaukee. Kild. 3361.

170 A. bet. Rockford-Belvidere, St. Hy. Mod. home, creek. $150 A. Elgin 6559.

Indiana

78 AC. with private lake, exc. fishing. Some timber, tillable land prod. Bldgs. fair. Oppty. for development. 20 miles Calumet region.

98 ac., exc. fishing, trapping and hunting. Woods past., 5 rm. mod. home, barn, other bldgs. Near Lowell.

160 ac., 5 rm. house, mod.; exc. furnace. Barn, 3 poultry houses. 40 ac. timber, bal. till. Immed. poss. $8,000. A. A. Miles, Lowell. Phone 3471.

80 AC. farm—Large bank barn, 6-room house, electricity and running water in house and barn; good fences; 30 ac. of alfalfa; an ideal stock farm; gd. location, 5 miles N. W. of Plymouth, Ind. Price $7,500. Write or phone Russell Ecker, Plymouth, Indiana.

120 A. FARM—Near Pulaski; level, black loam soil; well tiled; good fences; fair bldgs.; all elec.; 9 milk cows; new elec. milker; 75 chickens; 9 hogs; Allis Chalmers tractor; tools; feed; grain. Account of poor health. Samuel E. White, owner, R. 2, Winamac, Ind.

40 ACRES—On Ind. route 10, ½ mi. E. of route 55, 30 mi. S. of Gary; good barn, 6 rm. house; bath, elec. See incapacitated owner, H. S. Alloway, at the farm; $5,900; immed. possession.

560 ACRES—5 miles northwest of Kentland, Indiana; 2 good sets buildings, houses modern, good fences, electricity. Chas. Tobias, Kentland, Indiana.

5 ACRES—27 miles Chgo. limits; full price $495; very easy terms. Pul. 4000; eves., Cedar. 6590.

Michigan

PLAY SAFE

Buy a profitable fruit and dairy farm; Southwest Michigan; 80 acres; 29 acres grapes, 15 alfalfa, 15 corn, 21 acres wood and pasture; plenty of cherry, peach, plum and pear trees; close to schools and colleges, 1 block from good fishing and bathing lake; modern 6 rm. hse., front and rear porches; electricity, phone, inside toilet and bath, full basement and furnace; fully equipped, including tractor, milking machine, truck, wagons and all nec. implements, 14 dairy cows, reg. bull., 125 chickens. An ideal home and money maker. Further information, phone or see

NORTHWAY REALTY

5333 Lincoln-av. Lon. 3604-5-6.

FOR sale — 48 acre farm in Mason County on Lincoln River about 3½ miles from City of Ludington, Michigan, with 37 acres under cultivation—clay loam land—also eleven room modern house with four bedrooms and all facilities. Large barn, garage and granaries all in good condition. Tools and other implements to be sold separately. Price very reasonable if sold this fall. Inquire Meny-Washatka Agency, tel. 58, Ludington, Michigan.

OCEANA CO. farms—35 mi. north Muskegon, near Hart; 20 a., cheap house, good chicken house, tool hse., wood; good land; fine neighborhood; $1,250. 278 a., large bldgs. Pentwater river crosses, 10 mi. Hart. $5,250. Hansen-Osborn, Hart, Mich.

187 ACRES—Mile trout stream thru property; large home; tenant house; two barns; milk house; electrified; maple sugar grove. Address "Crescent," 14 East Main, Niles, Mich.

6 RMS.—Basmnt., electricity, complete bath, hot-cold water; new furnace; ¾ acre, some frt. trees, henhouse; 2 miles to town. $3,500. Paras, Hartford, Mich.

160 AC. Lm. soil—Improved rd., timber, fruit, 6 rm. hse., bn. $4,000, ⅓ cash. Erwin Tinney Co., Fremont, Mich.

FREE list farm bargs.—S. W. Mich.; all kinds. Interstate Farms, 35 S. Dearborn.

Wisconsin

211 ACRE dairy farm—9 room house, new siding and insulated; running water, elec.; basement drive-thru barn, 40 stanchions; gd. outbldgs.; 30 acres wire fenced, white and red oak timber, small grove beautiful pines, 156 acres well drained limed soil under plow; close to state Camp Douglas park; large silo; 40 acres new alfalfa clover seeding; farm once sold for $22,000; for quick sale, $12,000; Cows, horses, machinery, crop on farm for sale. Meier, 274 Dundee-av., Elgin, Ill. Phone 212. L. L. Beise, Necedah, Wisconsin. Phone 8209.

FULLY equipped 80 acre farm; fine cattle, modern buildings, $8,000; 160 acre farm, 80 acres under cultivation; barn 34x118; brick house; electricity; fine herd of cattle; modern equipment; one and a half miles to county seat; 1,200 bushels oats; 60 tons of hay; $16,000. W. H. Aulbach, Realtor, Merrill, Wis.

RAILROAD [cut-over] grant lands, $4-$5 per acre for good farm land adapted for dairying, live stock, and grains; good roads, water, towns, and markets. Send for booklet No. 5, R. S. Claar, Land Dept., Soo Line, Minneapolis, Minn.

80 ACRES—Gd. soil, brick house; hot water heat; nice barn and tobacco sheds. $2,500 down; total price $7,000. Write G. Woods, Rand & Wilkie-rd. PALATINE, ILL.

REAL ESTATE—FARM LANDS

Wisconsin

80 AC., $4 per acre, near Babcock.
80 Ac., $5 per ac., 1½ mi. Finley.
40 Ac., $10 per ac., nr. Grand Marsh.
198 Ac., $10 per ac., nr. Portage.
160 Ac., $4,250, lge. bldgs., terms.
160 Ac., $4,750, gd. bldgs., lake, terms
Jay King, 1020 Capital-st., Wis. Dells.

40 ACRES—Wooded; near Dells; $250. Address T C 401, Tribune.

Miscellaneous

FARM bargain catalog—7 states. FREE. Spec. service for stating requirements and payment plan 1st letter. United Farm Agency, XH-220 South State-st. Wabash 1434.

STROUT'S RED FARM CATALOG. FREE! A thousand bargains! 25 states. Write NOW. STROUT REALTY, 7-J S. Dearborn-st., Chicago 3. State 7975.

FREE farm list—S. W. Mich.; all kinds. ROESSLER, 53 W. Jackson. Har. 6737.

POULTRY, CHICKS, & EQUIPMENT

FOR SALE—2,500 to 3,000 Wht. Rocks, 6-15 wks., with brooder, finishing batteries and picker; all equipment new. Tel. Brookfield 6234.

WE have a few hundred beau. started heavy breed chicks from 1-4 wks. old. MALEBRANCHE HATCHERY. 4700 N. Oak Park-av. Ave. 0195.

ECONOMY pre-fab. poultry, hog houses, cottages, etc. We deliver. Display, 9317 COTTAGE GROVE. RAD. 0212.

LIVE MINNESOTA TURKEYS. Companies-organiz.; sold in lots of 10 or more. Call Johnson, Cedarcrest 2137.

SEE Howard Graf for new and used starting batteries. 7770 Irving Park-road.

200 FANCY pigeons and Cochin Bantams. 4447 S. Wentworth.

REAL ESTATE WANTED

WE PURCHASE FOR CASH

ACRE TRACTS—LARGE GROUPS OF IMPROVED LOTS [NOT LESS THAN 100 IN A GROUP] IN WILL, COOK, DU PAGE, AND LAKE COUNTIES. SEE FISCHER—PURCHASING DEPT., ROBERT BARTLETT REALTY CO. 111 W. WASHINGTON-ST. WEEKDAYS, PHONE ANDOVER 4141.

NOTICE, OWNERS

Take advantage of this buyers' market. Now is the time to sell. List your home or apt. with us. We will sell and finance the deal without cost to you. Phone us what you have and we will do the rest.

NORTHWAY REALTY

5333 Lincoln-av. Lon. 3604-5-6.

ACREAGE CONTAINING SAND. Suitable for excavating by contractor; must be close in. Give exact location, description and cash price. ADDRESS S F 551, TRIBUNE.

WE have buyers for bungalows, cottages, 2 flats, and apt. bldgs.; frame or brick, who are ready to pay cash on today's prices. Please call C. B. Zeller, 1843 Melrose-st. Wellington 4466.

SEE US FIRST. WANTED TO BUY FOR CASH—Close in: 40 to 1,000 acres, metro. Chicago area; clear titles only. Farwell-Kenevel, Inc., 69 W. Washington-st.

EXCEPTIONAL — Will buy small, high grade home on large lot in good location or trade my excellent Oak Park 5½ and 6½ rm. apt. Phone Euclid 5973. Address E 229, Tribune.

WANTED—Large or small acreage anywhere in U. S. Will pay $1 per acre if suit. Please state actual loc. Address S H 490, Tribune.

5 OR 6 RM. BUNGALOW. $9,500 to $10,000; cash; must be So. or S. W. side loc.; prefer nr. Catholic or public school. Phone Prospect 6168.

WANTED for cash—5 or 6 rm. bungalow or residence in good N. W. side neighborhood. Convenient to shops, schools, and transportation. Ave. 1372.

4-6 RM. modern home — Moderately priced. Near C. A. Elgin; by vet. before Dec. 1st. Address E 203, Tribune.

CASH Buyers for bungs., 2 flats, apts., some vacants; N., N. W., or suburbs. GREGOR, 4200 Lawrence. Pal. 1462.

VETERAN needs housing—Will pay all cash for home or flat bldg; any condition. Address H 478, Tribune.

PVT. PARTY—GD. 6 FLAT IN EXCLUSIVE NEIGHBORHOOD. GIVE DETAILS, PRICE. Address S F 154, Tribune.

WANT frame cottage or residence or brick bungalow for cash; N. W. Chicago. Address S R 173, Tribune.

$10,000-$13,000 FOR 2 flat brk. of 5 or 6 rms.; S.W. Brainard or S. Shore dist. Mr. Evans, Prospect 6168.

WANTED BY BUILDER. Vacant lot in any good location on South side; will pay cash. Plaza 8855.

HAVE BUYERS for north and south side apt. bldgs., bus. prop. and residncs. C. Tidholm, 10 S. La Salle. Frs. 4876.

LAKE cottage—3-4 rms. Inexpensive; close in; conveniences. 302 Northwood-rd., Riverside. Ill. Riv. 2571.

VACANT lot wanted—45 FT., in Hollywood Park; prefer from private party. Address S F 284, Tribune.

RES. lot—Priv. party. Evanston to Lake Forest, E. loc. Address S X 361, Tribune.

CAN sell your large apt. bldg. or small home quickly for cash. Dearborn 1770.

LOT or bldg. near city hall—To house organization; Cash. Loehde, Bit. 0604.

BUNG. or 2 apt.—So. of 76th. West of Halsted from priv. party. Bev. 6862.

WANT BUNGALOW or 2 flat—South of 71st-st.; all cash if suitable. Rad. 6608.

LOT in Homewood—Near I. C.; private. Give particlrs. Address S F 371, Tribune.

CASH FOR OLD SUBDIVISIONS OR ACRES. HARRISON 8585.

WE buy vacant, clear, or encumbered; state price. Address E 303, Tribune.

$2,000 CASH—5 room single or dble.; mod.; N. or S. Address E 165, Tribune.

CASH for So. side improved property. Dehning, 665 W. 63d. Wen. 0687.

GALEWOOD BUNG., LOT; PRIV. PTY.; CASH. ADDRESS S F 558, TRIBUNE.

WANT 2 or 3 flat—N. or N. W.; close to trans. Cash. Address T C 132, Tribune.

WANT home or flat bldg. on Northwest or North. Address N L 121, Tribune.

CASH for 3 or 6 apt.—Modern bldg., North, near lake; private. Cen. 8696.

REAL ESTATE—LOANS, MORTG'S

MAKE more money with your money—A few first mortgages and A1 contracts available to investors on discount basis. 6% return. 111 W. Washington, Suite 360. Phone State 6385.

MORTGAGES MADE. Conventional and FHA. PROMPT SERVICE. BEESLEY REALTY & MTG. CO., INC. 4219 Irving Park. Pensacola 2728.

WANTED $25,000—5% interest, 3% comm.; security 3 times amount. ADDRESS E 426, TRIBUNE.

WILL make or buy 1st mortgage on good South side impvd. property. Low rates. W. L. SHARP & CO., 237 W. 63D-ST.

80% LOANS made quickly—No delays. Banach, 2131 N. Rockwell. Hum. 4823.

80% LOANS—Low rate, 24 hour service. CENT. MTG. INVEST. STA. 5802.

BROOMELL BROS.—First Mortgages. Prompt action. Randolph 9121.

WE BUY CONTRACTS ON HOMES. PEOPLES MORTGAGE CO. DEA. 3010.

OFFICE FURNITURE AND DEVICES

FOR SALE—Remington Rand No. 85-F bookkeeping machine, [11 active registers], with stand, shelves, access.; fireproof ledger tray. See Mr. Snow, Good News Publishers, 322 W. Washington. State 0020.

200 STEEL lockers; 7 20-dr. 8x5 Kardex cabts.; 75 used files; 20 sections steel blueprint cabts. CHICAGO OFFICE FURNITURE CO. 130 W. Lake-st. Dea. 2676.

NEW AND USED DESKS, CHAIRS, SAFES, TABLES, RECEP. RM. FURNITURE. LG. SELECTION. PRICED LOW. R. W. McGRATH 1672 W. OGDEN-AV. SEELEY 4060.

LOST LEASE—SACRIFICE SALE. All kinds desks, hand and electric adders, calculators, checkwriters, fixtures, air compressor, small lathe, typewriters and misc. 2020 W. Madison. Canal 7792

50 NEW AND USED SAFES, MONEY CHESTS, VAULT DOORS, BOUGHT AND SOLD; WATER COOLERS, TIME CLOCKS, STEEL FILES, TYPEWRITER ETC. 720 S. CLARK. WEB. 3040.

12 FT. walnut directors table; A. & B. label safes, desks, files, adding machines. Kardex visible files. Cellarette. Business Furniture Co., 172 W. Monroe.

100 STEEL CLOTHES LOCKERS

Immed. del. Dearborn Equipment Co., 605 S. Dearborn. Wabash 9430.

KARDEX

STEEL, 16 DR., 5x8; EXCEL. COND. 537 S. Dearborn, R. 908. Wab. 8082.

NEW SAFES, $49.50 AND UP. For immediate delivery. THE MOSLER SAFE CO., 214 W. Jackson. Cen. 3748.

LEATHER couches, steel parts bins, tire racks, shelving, blueprint cab., elec. wall clocks, safes. Aus. 8888.

STL. blueprint cabts., steel storage cabts., leather sofa, add. machs., desks, chairs. 526 S. Dearborn. Wabash 0956.

STEEL STORAGE CABINETS, FILES. Desks, chairs, tables, safes—Bargains. Geiser, 124 W. Lake-st. Dea. 3788.

I WANT TO BUY FOR CASH. 2 desks, safe, chairs, table, ad. mach. HUMBOLDT 6642.

SHAW-WALKER "B" LABEL SAFE CABINET, 63x43x36" outside; olive green; like new; barg. Pullman 7820.

OLIVER typewriter, $12; also Smith, Und., Rem., 2 ad. mchs. We rep., buy any mach. 4523 Broadway. LON. 8963.

500 STEEL document drawers, desks, chairs, files, typewriters. Buy and sell. ABBOTT'S, 233 W. Lake. Dea. 7581.

20 UNITS 3x5 card files, 12 drawers per unit; all steel. Pullman 7820.

WANTED—TYPEWRITER AND ADDING MACHINE; ANY KIND. MON. 1227.

COMPTOMETERS for rent—Model J. Rental $15 per month. Call State 8805.

USED office furniture, desks, chairs, etc. Kendrick, 218 W. Jackson, Cen. 4324.

STEEL shelving, gym baskets, furniture. CENTRAL, 20 W. Hubbard. Del. 6495.

CALCULATING MACHINES FOR SALE OR RENT. WABASH 3335.

FOR SALE—Portable and office model typewriters. 231 Monroe-st. Cen. 3171.

NEW AND USED OFFICE FURNITURE. Quirk's, 1166 W. Madison. Mon. 8373.

OPTICAL chair and test cabinet—Best offer. Hemlock 6557.

WALNUT executive desks, oak desk, davenports, club chairs. Harrison 6450.

EDISON—2 dictaphones, 1 transcriber, 1 shaver. Scott, Midway 5111.

JEWELRY, DIAMONDS, OLD GOLD

CASH FOR YOUR DIAMONDS

HIGHEST PRICES PAID. Old Gold, Pawn Tickets Bought. Member Chicago Assn. of Commerce. AMERICAN DIAMOND SYNDICATE, 37 S. WABASH-AV. 3D FLOOR.

GET OUR CASH PRICE

BEFORE SELLING. Diamonds, Watches, Pawn Tickets. THE U. S. LOAN BANK, 10 N. CLARK-ST. 6TH FLOOR.

DO YOU WANT MORE CASH? We pay highest current prices or make loans on your diamonds and jewelry. ILLINOIS STATE PAWNERS ASSN. SECOND FLOOR, 140 N. DEARBORN.

FULL value for watches, diam., old gold. ROMACK DIAMOND EXCHANGE. 7 W. MADISON, AT STATE, RM. 501.

I PAY HIGHEST PRICES FOR GOLD DIAMONDS, JEWELRY, WATCHES. LLOYD J. BUTLER, 133 N. CLARK.

ILL. Diamond Syn.—Cash for dia., old gold, pwn.tkts. Dea. 6711. 5 S.Wabash.R.812.

5.00 CT. DIAMOND in man's ring; $750. Levinson's Loan Bank, 739 N. Clark-st.

.81 CT. DIAMOND in lady's ring; $75. Levinson's Loan Bank, 739 N. Clark-st.

AUTOMOBILES FOR SALE

50

LIKE NEW USED CARS

Ready for Winter

NEW BATTERIES ANTI-FREEZE IN EACH CAR

EASY TERMS

No Trades Required

'42 Stude. Champ. sedan..$1,125
'42 Mercury 2 dr. sedan. Can't be told from new. Spec.$1,385
'41 Pontiac 8 sedan.......$1,285
'41 Olds sedan...........$1,395
'41 Chev. Fleetline sedan..$1,165
'41 Dodge Club coupe......$1,225
'41 Mercury 2 dr. sedan...$1,195
'41 Ford sedan...........$1,045
'41 Pontiac sedanette.....$1,265
'41 Buick Special sedan...$1,295
'40 Olds Torpedo sedan...$1,195
'40 Mercury sedan..........$995
'40 Olds Torpedo Club cpe.$1,125
'39 Buick sedan...........$795
'39 Chevrolet Town sed.....$625
'37 Studebaker sedan......$495
'36 Packard Convertible....$495
'35 Dodge Tour. sedan.....$295

MOST CARS EQUIPPED WITH RADIO AND HEATER

Many More to Choose From

IMMEDIATE DELIVERY

⅓ down, 15 Months to Pay

Interstate Motors

ON THE CORNER

Milwaukee-Western

Open daily to 10 p. m. Sunday to 7.

BRUNSWICK 8797

EXCELLENT VALUES

'42 Chev. sp. de l. sd.; R., H..$1,235
'42 Pontiac sedanette; R. & H.$1,335
'42 Pontiac 4 dr.; R. & H....$1,335
'41 Dodge 4 dr.; R. & H......$1,135
'41 Mercury convt.; R. & H...$1,335
'41 Olds 76 4 dr.; R. & H.....$935
'40 Dodge de l. 5 p. sd.; R.&H.$835

E-Z TERMS. TRADES ACCEPTED. 1111 N. CLARK.

BELOW CEILING

STUDE. 1942 COMM. 6........$1,375
DE SOTO 1941 4 DOOR........$1,165
CHRYSLER 1940 WINDSOR......$1,045
BUICK 1940 2 DOOR SED........$855

COLUMBIA MOTORS. 75 OTHERS TO CHOOSE FROM. 2737 N. CICERO-AV.

CHEV.—3; 1936 4 dr. sed..........$195
FORD—3; 1936 2 dr. sed..........$225
PONTIAC—3; 1935 4 dr. sed......$125
2272 MILWAUKEE-AV.

AMERICAN—'41 4 dr. sedan, $700. 366 Park-av. Glencoe 119.

BUICK—1936 sedan...............$300
CADILLAC—1936 sedan..........$450
STUDEBAKER—1940 sedan........$800
All have radio, heater. Arm. 9028.

BUICK—'40 super 4 dr. sed. equipped with radio, htr., seat covers. For quick sale, sell for $1,164. See it. 3940 W. Grand-av., cor. Harding.

BUICK—'38 Special 4 dr. sedan; perfect thruout; needs paint; below ceil.; $580. Buick '36 Special 4 dr.; r. h.; $450. BRADY. 3439 W. 63D-ST.

BUICK—1941 Roadmaster 4 dr. sedan; exceptionally nice. Only $1,595.

NORTH SIDE PACKARD. 1809 DEVON-AV. BRIARGATE 3100.

BUICK—'36 4 door sedan; rad. and htr.; excellent tires. $565. Can arrange terms. Private party. Albany 9479.

BUICK—'41 4 door sedan; radio and heater; 5 new tires, low mileage; A-1 condition, $1,450. Call Sat. and Sun. till 7. Week da. aft. 7 p. m. Mid. 9360.

BUICK—'39 Roadmaster custom built sedan; good tires; like new throughout; private; price, $1,050. Spaulding 8057.

BUICK SPEC.—'37. 2 DOOR SEDAN. EXCELLENT COND. RADIO, HEATER. $725. MRS. E. BAUSELL. SAC. 2574.

BUICK—1941 special sedan; radio, htr.; black finish, like new. Only $1,350. 2473 MILWAUKEE-AV.

BUICK—'39 4 dr. convertible sedan; immediate sale; good cond.; $1,100. SUP. 0645.

BUICK—'41 Roadmaster, 4 d. sed.; rad., htr.; over $200 below ceiling...$1,495. 6145 S. ASHLAND.

BUICK—'38 spec. sed.; low mi.; $726. BUICK—'38 convertible sed........$984. TEXACO STATION, 3601 N. Kedzie.

BUICK—1940 special 4 dr. sedan, radio, heater, mechanically perf. car; tires like new. $1,050. Fairfax 2482.

BUICK—'38 spec. sed.; radio, heater; like new tires; $700. 4927 S. Justine. Phone Yards 5883, rear apt.

BUICK—1940 sedan; model 51; ex. cond. Sac. for $1,290. 3825 Grand-av.

BUICK—1941 spec. sedanette; radio, htr., w.w. tires; $1,296. Mr.Colvin. Est.3337.

BUICK—1941 SEDAN SUPER.......$1,505 PONTIAC DEALER, 8959 S. ASHLAND.

BUICK—'41 sedanette; r., h., gd. tires. $1,165. Will trd. Dir. 1252 S. Kolin.

BUICK—1938 SEDAN..............$750 Phone Normal 8173, after 6 p. m.

BUICK—'39 48; tires like new; perfect; radio, ht. $775. Best offer. Wel. 4297.

BUICK—'41 4 door sedan, exc. cond., $1,450. Coed Garage, 1240 Morse-av.

BUICK—'36 4 dr. sedan; sidemounts, radio, heater; $550. 4700 W. North-av.

CADILLAC—'40, model 62, 4 dr. sed.; driven carefully; like new; rad., htr., seat covers, w. w.'s. A real car. $1,830. 3940 W. Grand, cor. Harding.

CADILLAC—'41 75 7 pass. formal sed.; black; w. w. tires, rad., htr.; low mi.; pract. new. A buy at $4,200. Cal. 1170.

CADILLAC—1941 2 dr. sedanette, radio, htr.; $1,836. Whit. 4900, Apt. 810.

CHEV. 1941 STATION WAGON. All-steel body; can be used as truck or 8 pass. car; will accept trade; $1,285. 2014 W. Ogden, cor. Damen.

CHEV.—'40 Special de luxe tour. sed.; rad., htr.; perfect motor; guar...$890. 6618 S. Western. Prospect 8811.

CHEVROLET—'42, spec. de luxe 2 dr. sed.; mechanically perfect; needs little fender work; $1,150. Van 8480.

CHEV.—'40 4 dr. spec. de l. sd.....$894. CHEV.—'33 sed.; 6 good tires......$265. TEXACO STATION, 3601 N. Kedzie.

CHEV.—'36 2 dr. town sed.; heater; motor in good condition. $295. 2454 N. Spaulding, 3d floor. Alb. 5792.

CHEVROLET—'33 2 dr. sedan; heater; 4 good tires; $225. Call after 9:30 a. m. Euclid 8350.

CHEV.—'38 2 dr. sed.; like new. $525. May trade, tms., Gar., 5733 Broadway.

CHEVROLET—'38, 2-door sedan; radio, heater. $475. Private. Midway 2980.

CHEV.—'32 2 dr. coach; runs gd., gd. tires; cln. $200. 1449 S. Avers, 1st. r.

CHEVROLET—'38 SEDAN.............$564 PONTIAC DEALER, 8959 S. ASHLAND.

CHEVROLET—'37 conv. coupe; new top; A-1 cond. $395. 6600 Cottage Grove.

CHEVROLET—'36 4 dr. de l sed..$295. 9070 South Chicago-av. Saginaw 2930.

CHEV.—'31 coupe; good shape; $135; priv. party. 1303 W. Flournoy, 1st, rear.

CHRYSLER—1941 New Yorker 4 door sedan; radio, heater, fluid drive; unusually good condition in every way. Only $1,595.

NORTH SIDE PACKARD. 1809 DEVON-AV. BRIARGATE 3100.

CHRYSLER—'38 4 dr. trunk sed.; overdrive; radio, htr.; exc. cond.; perf. tires. Ceiling price $1,200; OUR PR., $895. 3520 ARCHER-AV.

CHRYSLER 8 PASS. SEDAN. Late '40; gd. tires, rad., htr., overdr. Ceiling price $2,562; our price $1,795. WALTON. 2301 S. MICHIGAN.

CHRYSLER—'41 conv. cpe. New Yorker; like new; r., h., fluid drive; barg. at $1,895. 3940 W. Grand, cor. Harding.

CHRYSLER—1938 4 door sedan; $700; very good cond. Michigan 3633.

CHRYSLER Imperial—'38. Excel. cond. $825. Priv. Mul. 8998 after 6 p. m.

CORD—'37 SEDAN..............$1,095

CORD PARTS AND SERVICE

7320 STONY ISLAND-AV.

CORD—'36 sedan; rad., htr.; good condition; $750. Triangle 6421.

DE SOTO—'37 sed.; overdrive; mechanically A-1; below ceiling; $375. BRADY. 3439 W. 63D-ST.

DE SOTO—'39 custom 4 dr. sed.; radio, htr.; overdr.; sell below ceiling; $895. 6145 S. ASHLAND.

DE SOTO—1937 4-door touring sedan; radio, heater...................$365. 2317 S. MICHIGAN-AV.

DE SOTO—'40 2 door sedan; heater; $750. Hollycourt 8394.

DE SOTO—'42 4 dr. cust. sed., $1,664. Bernard Bros., 1033 Chicago-av., Evans.

DODGE 7 PASS. SEDAN

1941 custom; rad., htr., etc.; privately owned car in excellent conditn. $1,495. Terms or trade. 2811 N. Cicero.

DODGE—'42, custom, 4 door sedan; radio and heater, seat covers. Car is like new, $1,425. 5058 Broadway. Ask for Willy.

DODGE—1941 custom 4 dr. sedan; radio, heater w. w. tires; fluid drive; $1,308. Mr. Mouser, Est. 3337.

DODGE—'37 2 door sedan; recently overhauled, A-1 tires, radio, hot water heater; $465; need the money. Fai. 1492.

DODGE—'34 coupe; runs good; heater. $145. 1350 N. Pulaski.

DODGE—'37 4-dr. sed.; real buy, $345. BRADY. 3439 W. 63D-ST.

DODGE—'42, 6 cyl., 4 dr. sed.; rad., htr. Car like new; $1,445. Drexel 0890.

DODGE—'39 2 dr. sedan; heater; $495. 3108 Bingham-st. Humboldt 5728.

DUESENBERG

PHAETON—LIKE NEW; $2,250. ALSO CONVERTIBLE COUPE, $1,250; WILL TRADE. 7320 STONY ISLAND.

FORD—1935 4 door sedan; radio, heater. good tires; good condition; $325. Lafayette 1989.

FORD—1941 convertible club coupe; rad., heater; excellent condition......$1,235. 7118 N. WESTERN-AV.

FORD—'39 4 dr. de l sed.; rad., htr., 5 good tires; sell below ceiling....$695. 6145 S. ASHLAND.

FORD—'38 2 dr. sed.; good tires; runs good; $350. 4936 W. Madison.

FORD—'41 sup. de luxe 2 dr. sed.; r., h. Ex. cond. $1,065. Geo. Fleck, Est. 2229.

FORD—'34 2 dr. sedan; radio, heater; cln. job.; priv.; $265. 713 W. 17th-pl.

FORD — '37 4 dr.; needs work; $195. BRADY. 3439 W. 63D-ST.

FORD—'41 sup. tud.; rad., ht.; 5 gd. tires. $1,025. Fields, 7658 N. Rogers.

FORD—'40 STATION WAGON. $1,032. PONTIAC DEALER, 8959 S. ASHLAND.

FORD—'33 coupe; $200; private. Anderson, 512 Madison, Oak Park.

FORD '38 DE LUXE SEDAN—RADIO, HEATER. $558. 3320 N. CICERO.

FORD—'41 Super de l. 2 dr. sed.; r., htr. $950. 4925 W. Madison. Mans. 9613.

FORD—'40 tudor 85. Heater. $695. 3754 N. CICERO-AV.

AUTOMOBILES FOR SALE

YES!

UNIVERSAL HAS THE BARGAINS!

—125 CARS—

LOWEST PRICES

IMMEDIATE DELIVERY

Come in and Drive a Car Home Today

FORDS—CHEVROLETS
BUICKS—PONTIACS—OLDS
CHRYSLERS—PLYMOUTHS
1936s—'37s—'38s—'39s
1940s—1941s—1942s
COUPES—SEDANS
CONVERTIBLES

ALSO A FEW 7 PASSENGERS. MOST CARS HAVE RADIOS, HEATERS.

Many Priced Below Ceilings

FAMOUS UNIVERSAL LO-COST CREDIT PLAN

ONLY ONE LOCATION.

UNIVERSAL MOTORS

2525 S. MICHIGAN

EVES. TILL 6:30. OPEN SUNDAY.

NORTH SHORE'S FINEST USED CARS

1941 NASH convertible 5 p. coupe; w. w. tires, appear. like new..$1,386
1941 NASH 4 dr. trk sed.; rad.$1,332
1941 LINCOLN ZEPHYR 4 dr. sedan; radio, heater, overdrive..$1,795
1940 PACKARD 120 club sedan; radio, heater.................$1,291
1939 NASH 4 dr. trk. sed.; radio, heater, overdrive...........$1,128
1938 NASH 4 dr. trk sed.; radio, heater, overdrive...............$895

HAEGER NASH SALES

717 Chicago-av., Evanston Greenleaf 0770

75 Almost New Cars

Wholesale and Retail

Models '38 to '42

Cadillacs, Buicks, Olds, Pontiacs, Chevrolets, Fords, Mercurys, Chryslers, De Sotos, Plymouths, Nashs. Also converts.

Stoltz Motor Distributors

2150 N. Cicero-av.

NATIONAL 2020.

PLYMOUTH—'36 2 door sedan.....$295
OLDS—'36 4 door de l. sedan.....$245
PLYMOUTH—'35 4 door sedan.....$225
CADILLAC—'37 4 dr. sed.; r., h...$665
Yale Auto, new address, 318 N. Western.

'41 LIN. ZEPHYR COUPE

RADIO, HEATER, OVERDRIVE.$1,608.

STUDEBAKER

1834 RIDGE, EVANSTON.

LOTS OF CHEAP CARS

Known for Low Prices

3333 N. ASHLAND

HUDSON—1936 sed.; radio, htr., 2 yrs. in storage; clean. $325 or will trade for coupe. Private. Sag. 7434.

HUDSON—'40 sed.; rad., htr.; $936. TEXACO STATION, 3601 N. Kedzie.

HUDSON—'38 2 dr.; nice; $495. 6600 Cottage Grove, gas station.

LA SALLE—'39 4 dr. sed.; rad., htr.; exc. thruout; $900. 1350 N. Pulaski.

LA SALLE—'36 4 dr. sed.; straight 8; runs good; $345. Buckingham 0653.

LINCOLN-Zephyr—1941 4 door sedan; heater; car driven little; spotless thruout; $1,915 or best offer.

HILL MOTORS—PACKARD

640 MADISON-ST., OAK PARK.

LINCOLN ZEPHYR '41

5 pass. Victoria coupe; radio, heater. $250 below ceiling at $1,695. 1640 W. OGDEN, corner Monroe.

LINCOLN-Zephyr—'41 4 dr. sed.; r., h.; pract. new; 5 pre-war w. w. tires; seat covers; o'drive. A beauty. Barg. $1,595. See it! 3940 W. Grand, cor. Harding.

LINCOLN Zephyr—'39, beautiful tan 4 dr. sedan; radio, heater; very clean; terms or trade; $979.40. Hemlock 6399.

LINCOLN Zephyr—1937 4 door sedan; radio, htr.; $450. Stoner, Kil. 7578.

LINCOLN-Zep.—'41 custom coupe. Exc. cond. Sac. for $1,395. 3825 Grand-av.

LINCOLN-Zephyr—'37 4 dr. sed.; radio, htr.; gd. tires; $550. Crawford 6169.

LINCOLN-Zeph.—'38 sed.; r., h., $750. Goodrich, 1811 Irving Park. Wel. 6161.

LINCOLN Zephyr—'40 4 door sedan, radio, heater, $1,100. Longbeach 3542.

LIN.-ZEPH.—'39 2 dr. sed.; $1,175; no tr. needed. 2800 Peterson-av. Hol.4640.

MERCURY—'41 2 dr. sedan; radio, htr., overdrive; excellent tires; very good mechanical condition. $1,296. Call Mr. Mouser, Estebrook 3336.

MERCURY—'41 club convert. coupe; new motor; good tires; rad., heater; priv. $1,175. Prefer trade for sedan. 1831 Chicago-av., Evanston, Ill. Dav. 8499.

NASH—'37 4 dr. sed.; mech. exc.; factory tnst.; rad., htr. cruising gear; prewar tires; $500; priv. Vin. 7045.

NASH—'37 SEDAN...................$440 1028 N. Clark-st. Whitehall 8038.

NASH—'35 2 dr. sedan. Excellent condition. $295. 4143 Kenmore.

NASH—'41 4 dr. sed.; very clean; perf. mtr.; $902; best off. Rog. 9213.

OLDS "6"—'35 4 dr. sed., good running condition; good tires, heater; $285. Mohawk 3080, Rm. 416.

OLDSMOBILE, 1940, 4 DOOR SEDAN, RADIO, HTR.; EXCEL. COND.; $1,201. 5330 IRVING PARK.

OLDSMOBILE—'41 Hydramatic 4 door sedan; radio, htr.; seat covers; perfect cond.; $1,536. Call Van 8480.

OLDSMOBILE — 1941, 4 dr. sedan; equipped with radio, heater and defroster. $1,500. 1918 N. Sawyer-av.

OLDSMOBILE—1936 2 dr. sed.; 6 cyl.; radio, htr.; runs good; $235. 3058 S. Drake.

OLDS.—'38 4 dr. "6" cyl. sedan; radio, htr.; best buy in town; below ceil., $565. BRADY. 3439 W. 63D-ST.

OLDSMOBILE 1940 SEDAN.........$975
OLDSMOBILE 1939 SEDAN.........$800
PONTIAC DEALER, 8959 S. ASHLAND.

OLDS—'37 4 dr. sed. Htr., defr., motor overhauled, new brakes, 6 gd. tires; Priv. $475. Hollycourt 1685.

OLDS—'36 4-dr. sed.; rad., htr.; $465. 2754 N. CICERO-AV.

PACKARD—'41 "6" CONV. CLUB CPE. Like new thruout; below ceil.; $1,565. PACKARD—'39 4 dr. de luxe sedan; radio, htr.; very clean thruout; $895. BRADY. 3439 W. 63D-ST.

PACKARD, '37—Super-8 sedan; side mounts; 4 like new tires, 2 spares; exc. cond.; radio, heater. $800. 418 S. Taylor-av., Oak Park. Euclid 742.

PACKARD—'42 CLIPPER 6 sed.; $1,400. Htr., rad., 5 pre-war tires, extra low mil. Shown Sun. at Cadillac Nursery, Crawford near Church.

PACKARD—1938 convert. club coupe; radio, heater; w. w. tires; completely recond.; $950. Mr. Clauson, Dor. 5000.

PACKARD—'38 7 passenger limousine. Like new, chauffeur driven, $1,000. 1808 S. State-st. Mr. Gordon.

PACKARD—'38 4 dr. sed.; rad., htr., 5 good tires; sell below ceiling; $695. 6145 S. ASHLAND.

PACKARD—1938 "6" sedan, like new tires; A1 condition, $725. 1612 W. 81st-st., 3d floor.

PACKARD—'40 110 4 dr. sed.; htr., w.w. tires; low mil.; $1,013. 7118 N.Western.

PACKARD—'36, conv. sed.; rad., htr.; rec. ovhld.; $585. Greenleaf 3797.

PACKARD—1936; GOOD RUNNING COND.; GD. TIRES, $295. EST. 4844.

PACK.—'37 "6" cyl. 4 dr.; r., h.; $445. BRADY. 3439 W. 63D-ST.

PACKARD—'37 120 7 pass. sed.; rad., htr. $550. 211 Madison-st., Oak Park.

PACKARD—'39 super 8; 4 dr. 5; 6 whl. Cln. Exc. cond. $1,150. Pri. Ber. 9777.

PLYM. '41 STATION WAGON

9 pass. Just like new at $1,500.

BIRD-SYKES, 2235 S. Michigan

PLYM.—'32 2-dr. sedan; perfect motor; sealed beam headlights; gd. tires; sell for $200. 4925 W. Madison. Man. 9613.

PLYMOUTH—'39 2 dr. de luxe sedan; radio, htr.; new brakes; gd. cond. $700. Kenwood 5707 after 4 p. m.

PLYM.—'40 conv. club coupe, 5 pass.; rad., htr., 5 pract. new tires; $1,014. 6145 S. ASHLAND.

PLYM.—'42 spec. de l. cpe.; 5 gd. tires; perfect condition thruout.......$1,145. 6145 S. ASHLAND.

PLYMOUTH—'35, 2 door sedan. Runs very good. $250. 5058 Broadway. Ask for Vince.

PLYMOUTH, 1933—4 door sedan. $75 as is. 1212 Grand-av., 2d floor.

PLYMOUTH—'37 SEDAN...............$445 PONTIAC DEALER, 8959 S. ASHLAND.

PLYMOUTH—'36 4 dr. sedan; clean; $295. 6600 Cottage Grove, gas station.

PLYM.—'38 de l. sed.; r., h.; quick sale, $445. Chrysler Dlr., 3350 W. Chicago.

PLYMOUTH—1934 4 door sedan.$250. 4152 N. Wolcott. Gra. 6977.

PLYMOUTH—'35 2-dr.; good tires; htr.; $275. Vet. must sell. Pen. 3959.

PLYMOUTH—'39 coupe; original; $595. 6600 Cottage Grove, gas station.

PLYM.—'36 4 dr. sedan, radio, htr., gd. cond., $325. Coed Garage, 1240 Morse.

PLYMOUTH—'35 sedan; clean; $175. PLAZA 9499.

PONTIAC 1942 CONVERTIBLE..$1,625
PONTIAC 1941 SEDAN..........$1,265
PONTIAC 1939 SEDAN..............$805
PONTIAC 1937 SEDAN..............$545
PONTIAC DEALER, 8959 S. ASHLAND.

PONTIAC—'40 de luxe 4 dr. sedan; rad., htr.; new slip covers. Very good cond. Priv. owner, $975. Van Buren 3590.

PONTIAC—'37 2 door sedan, radio, heater, $495. Very good condition. 5058 Broadway. Ask for Vince.

PONTIAC—'37 4-dr. sed.; r., htr. $445. Chrysler Dealer, 3350 W. Chicago.

PONTIAC—'40 8 cyl. sport coupe; good cond. $1,060. Fai. 3798, by appt.

PONTIAC—'35 4 DR. SED.; 6 CYL.; $350. 2315 N. MENARD, 2D FL.

PONTIAC—1936 2 door sedan; radio, htr.; gd. tires; $350. 4400 Grenshaw.

PONTIAC 1935 SEDAN, $295. PONTIAC DEALER, 8959 S. ASHLAND.

'41 STUDEBAKER SEDAN

Com. Skyway; rad., ht., overdr., $1,434. STUDEBAKER. 26TH AND MICHIGAN. CAL. 6490.

STUDE.—'40 Famous Champ. club sed.; pract. new tires; htr.; mech. A-1; below ceiling; $725; trade not necessary. BRADY. 3439 W. 63D-ST.

STUDEBAKER—'42 Skyway Com. 4-dr. sed.; ex. cond.; pvt. $1,500. Kil. 6136.

TERRAPLANE—1936 2-door sedan; gd. tires. $250. Michigan 4528.

TERRAPLANE—'37 2-dr. sed.; ht. $300. 6150 Winthrop, apt. B-1, betw. 12-4.

TERRAPLANE—'36 sed. Chev.—'36 sed. Gd. cond. $265 ea. 3343 W. 38th-st.

WILLYS—'41 American 4 dr. sed..$875. Bernard Bros., 1033 Chicago-av., Evans.

WILLYS—'37 sed.; r., h.; perfect $375. 6618 S. Western. Prospect 8811.

Attention

Undertakers and Livery Men!

1940 Lincoln 7 pass. limousine; radio, heater; division window; color black. Ready to go to work. Special at $2,695. Ruby Chevrolet, 7158 Stony Island.

AUTOMOBILES WANTED

WANTED

!! Dead or Alive !!

AGE 35 TO 42

ANY CONDITION.

REWARD

FOR RADIO, HEATER, O'DR., HYDRA.

CALL MR. BRADY

HEMLOCK 6400

OR DRIVE OUT TO

3439 W. 63D-ST.

Open eves. to 9; all day Sunday.

BELMONT 0423

WE'LL PAY THE LIMIT FOR YOUR CAR

ANY MAKE OR MODEL

'32 TO '42

BONUS FOR RADIO, HEATER

BONDED BUYER WILL CALL AT YOUR HOME OR OFFICE.

2625 N. CICERO

EVES. TILL 9, SUNDAY TO 6.

BE CONVINCED

CALL NOW

VICTORY 6642

FOR HIGHEST PRICES

ANY MAKE ANY MODEL ANY CONDITION

We'll Come Out with Cash

NEED 100 CARS AT ONCE!!

Any Make Any Model Any Condition

WE PAY THE HIGHEST PRICES

Call Now!

VICTORY 5100

We'll Come Out with Cash

NEW CARS!!!

Sell Us Your Car

for highest possible cash price, and learn how we can get you a new car soon.

WE COME OUT

Kedzie Motor Sales

Authorized New Car Dealer

6144 S. KEDZIE-AV.

GROVEHILL 0180

OPEN TUES., WED., FRI. TILL 9 P.M.

SOUTH SIDERS

WE NEED CARS

WE'LL COME OUT

QUICK SERVICE

1936s TO 1942s

REGENT 0616

RONNIE MOTOR SALES

7625 STONY ISLAND-AV.

OPEN EVENINGS

WANT A NEW DODGE OR PLYM.?

SELL YOUR CAR TO MURPHY

"THE SMILING IRISHMAN" STILL PAYING CEILING PRICES. The purchase of your car will put you on our list for a NEW 1946 MODEL.

BERKSHIRE 6600

2650 N. CICERO

AUTH. DODGE AND PLYM. DLR. EST. A QUARTER OF A CENTURY.

KNOW YOUR DEALER

LAWDER BROS., INC.

55 YEARS OF SERVICE

WE NEED CARS

FOR HIGHEST CASH PRICE

Bring Car and Title For Quick Deal

TRIANGLE 2500

6900 Vincennes-av.

1 block west of State-st.

SELL OR TRADE NOW

INVESTIGATE OUR OFFER ON NEW '46 NASH

ALL CASH FOR OUTRIGHT SALE OR CASH & TRADE-IN ALLOWANCE.

H. D. MAGGIO, NASH DLR.

1637 N. CICERO-AV. BER. 3122.

C-A-S-H FOR YOUR CAR

F-E-L-Z

ESTAB. 25 YRS. 1132 DIVERSEY. GRA. 2810. OPEN SUNDAYS.

WANTED—USED CARS

ALL MAKES AND MODELS.

Stallworth Motor Co.

Authorized Ford, Mercury, Lincoln Dealer.

7400 STONY ISLAND. HYD. 2500.

WE PAY HIGHEST CASH PRICES for old junk, wrecked autos or trucks. We come out and pick up promptly. World's Largest Auto-Truck Wreckers. WARSHAWSKY & CO. 1900-24 S. STATE. CALUMET 6800.

P. L. JOHNSTON

WANTS—100—CARS

TEXACO STATION, OPEN 24 HRS. 3601 N. KEDZIE IRV. 4463

CASH FOR YOUR CAR

SEE PETERSEN

2401 S. Michigan Victory 6500

THE MOST NOW.

BELMONT 4040

COLUMBIA MOTORS, 2737 N. Cicero.

WE PAY TOPS. COOK COUNTY DISTRIBUTORS. 1340 W. 63D-ST. WENTWORTH 6200.

SEE US LAST—We pay highest prices. Bring your title and get the cash. CHARLES F. MOSS AUTO SALES. 6727 S. Western. Republic 6820.

YOUR CAR IS WORTH MORE

Let us prove why, by calling us now. Act now. 8019 Cott. Gr. Rad. 1058.

STILL TOP PRICES

958 Diversey-pkwy. Buck. 1333

MUST HAVE a few clean '36-'39 autos—Urgent. Will pay a good price in cash. Nev. 4621.

HIGHEST CASH PRICES PAID FOR WRECKS, JUNKS, USED CARS, AND TRUCKS. ARMITAGE 3500.

PAY high price for Cadillac, Packard, Chrysler, and other large cars. All cash. Mansfield 9613, Mr. Carroll.

MECHANIC WANTS CARS. Running or not. Any condition. Old or new. Anywhere. KEDzie 6799.

DON'T WORRY WHAT CONDITION your car is in. Old or late models. We pay good prices. NEVada 6079.

7 PASSENGER cars in good condition wanted for cash. C & M Motor Sales. 7755 Stony Island, So. Shore 2600.

NEED '41 or '42 sedan or club coupe with low mileage. Phone Mr. Pathman, Sac. 3176, Fri. eve., Sat. or Sunday.

WANT car immediately—Year not important if clean; pay good price. Cash. Mr. Kory, Crawford 9636.

WANTED TO BUY—Late model 7 pass. Cadillac '41 or '42; also want to rent or buy garage. Albany 4449.

PONTIACS WANTED

BITTERSWEET 7120

AM IN DIRE NEED of 3 cars—Am in a position to pay cash. Berkshire 6140, Mr. Wayne.

DESPERATE for 3 good cars—Prefer to buy from original owners; have all cash. MR. GOY, LONGBEACH 2937.

WILL pay high price—Cash for Model A Ford coupe in good condition. Call F. W. Freutel, Sup. 3922, 9-5.

NEED a late model car—Any make or model, for business; will pay top price. DREXEL 2494.

INTERESTED in buying your cars—At once. Prefer orig. owner. CRA. 3664.

WANT late model car—Good condition; will pay all cash. Mulberry 4466.

URGENTLY NEEDED—2 INEXPENSIVE automobiles. Call VICTORY 1268.

WOULD like to buy nice cars with good tires; have all cash. Village 7980.

WANT AUTO IN GOOD CONDITION. Ph. Columbus 7503. Eves. or Sunday.

URGENTLY need '36 to '39 light cars—Tires not important. Cal. 1170. Gordon.

ARMY officer desires to buy clean car from original owner. Irving 5236.

AM very anxious to buy immed. a good used car. Will pay gd. price. Buc. 5601.

NEED good transportation—Any models. All cash. Englewood 9034.

GOOD USED CARS. MIDWAY 6400.

'40-'42 MODEL—Good cond.; to make trip south. Rm. 209, Hotel Lincoln.

CLEANING estab. needs good clean car for night deliveries. Nat. 0679.

BUSINESS man needs 2 cars—Will pay cash. ROCKWELL 0575.

CADILLAC, PACKARD, LINCOLN. Any model. Cash. Hol. 6610. Sac. 1600.

POLICEMAN needs car—Will pay highest price for a nice one. Call Juniper 6543.

VETERAN DESIRES GOOD, RECENT CAR. BRUNSWICK 4934.

WANT to buy 2 cars from individuals. Any yr., gd. cond. All cash. Pal. 5719.

BUS. man will pay cash for nice late car from orig. owner. Craw. 4275.

URGENTLY need good used car—Pay your price. Euclid 2824.

AUTOMOBILES WANTED

... NOTICE ...

I AM NO BARGAIN HUNTER! I HAVEN'T TIME TO BARGAIN. I NEED CARS TOO BADLY TO HAGGLE OVER A FEW DOLLARS. THEREFORE YOU WILL FIND IT PROFITABLE TO DEAL WITH ME.

JUST CALL

VICTORY 2300

AND I WILL TRY TO DO BUSINESS OVER THE PHONE.

MR. STANTON

BUYER.

NOW IS THE TIME TO SELL YOUR CAR

Call Berkshire 1260

HIGHEST CASH PRICES PLUS EXTRAS

ALL MODELS, 1932-1942

WE'LL COME OUT

OR YOU COME OVER

2644 N. CICERO

OPEN EVES., SUNDAY TILL 6.

WILL YOU HELP!!

"G. I.s"

Your Buddies, Sgts. Bob and Don Both VETERANS

Get Started as CIVILIANS

Buying Used Cars—'35s to '42s

For Highest Cash Prices Call

BUTTERFIELD 9247

Or Drive to

7057 STONY ISLAND-AV.

WAR VETERANS NEED CARS

WE'RE PREPARED TO PAY THE LIMIT

IN ORDER TO FILL THEIR DEMANDS.

NATIONAL 1244

ANY MAKE '32 TO '42

4807 DIVERSEY AT CICERO-AV.

WE'LL BUY IT

HIGHEST PRICES IN CASH

Any Make or Model

PHONE MR. HENSEN

Longbeach 6636

WE WILL COME OUT OR DRIVE TO

4464 BROADWAY

OPEN EVENINGS UNTIL 9 O'CLOCK ALL DAY SUNDAY.

AVENUE 1661

BILL SMASON

VETERAN

GIVE AN EX-SERVICE MAN A BREAK

SELL ME YOUR CAR.

GET TOP PRICES

FOR 1932 TO 1942 MODELS. EXTRA FOR RADIO-HEATER. WILL COME OUT.

3101 N. CICERO

OPEN EVENINGS TILL 9.

PEOPLES PONTIAC GENERAL MOTORS

Dealer Buys Any Make car, and we will pay the highest prices

CALL ROCKWELL 4060

WE WILL COME OUT OR BRING YOUR CAR TO US.

3152 Ogden at Kedzie

OP. EVES. 9, SAT. TILL 6. CLOSED SUNDAY

5c

IS ALL IT WILL COST YOU TO GET

Highest Cash Price

FOR YOUR CAR.

Call Van Buren 9800

INDEPENDENT MOTORS

33 YEARS OF FAIR DEALING. 2700 MADISON-ST.

HELP! HELP!

We Are Desperate for Cars

Will pay top dollars plus extras.

QUICK ACTION—CALL

SPAULDING 3940

OR BRING CAR TO

3940 W. GRAND-AV.

JESSE M. CHASE

23 RETAIL STORES IN 8 STATES. Full value paid for good used cars.

5718 Broadway Longbeach 4500 and 2240 S. Michigan Victory 4807

WANTED—100 CARS

'32s TO '42s

CALL RAY CUMMINGS

REPUBLIC 6533

CHICAGO'S HIGHEST PRICES PAID

ALL MAKES—ALL MODELS

BERKSHIRE 2620

SANDRA MOTORS, 2255 N. CICERO.

BUYING ONLY?

'36-'37-'38 MODELS.

HIGHEST PRICES PAID

1621 N. CICERO. BERKSHIRE 3133.

1902-1942

USED, WRECKED, BURNED, JUNKED CARS, BUSES, TRUCKS. BEST CASH PRICES. MARTIN—DIVERSEY 2772.

CASH FOR YOUR CAR

S. Chicago Buick Co.

8660 COMMERCIAL-AV.

ARMY officer needs car to go to west coast—Will pay top cash price for '40 or '41 model in good condition. Franklin 2363, Ext. 1407. Before 5 p. m.

WE PAY TOP DOLLARS

for cars burned, wrecked, or in any condition. Calumet 1170.

WE'LL BUY YOUR CAR! M. J. LANAHAN, INC. 2542 S. Michigan. Calumet 7300. Open till 5:30. Closed Sunday.

PLYMOUTHS WANTED

LONGBEACH 7692

DE SOTOS WANTED

LONGBEACH 7692

WANT cars—Any make, year, model; any condition; all cash. Will come out. 44 N. Laramie. Columbus 8942.

SEE OTHERS FIRST—THEN SEE US. Highest cash prices for your car. M. and K., 7711 S. Halsted. Rad. 5858.

EX-SERVICE man wants late model car. Will pay good price. All cash. CALL BRUNSWICK 2980.

CARS wanted—Will pay good price. From model 1932 up to 1942. Call Nevada 1241 or Belmont 6625.

OLD CLEAN CARS WANTED. From 1929-1937; any model; all cash. Lawndale 9885 or Ardmore 6066.

LARGE HEAVY CARS WANTED in good condition, any model. Call Rockwell 3783.

CADILLACS, OLDSMOBILES or CHRYSLERS wanted—Will pay highest price for nice car. CALL ROCKWELL 3783.

WE WANT TO BUY YOUR CAR. RANDOLPH 7171. GLENN E. HOLMES, INC., 30 W. LAKE.

WANT TO SELL YOUR CAR FOR CASH? C. ZEPP. Ford Dealer, 2950 Lawrence, Jun. 8310.

WANTED for cash—'40 or '41 Chevrolet, Ford, Plym., or Pontiac sed. or 5 pass. coupe. Sheldrake 5034.

WANT '40 AND '41 LINC. ZEPHYRS; HIGHEST CASH PRICE. WRIGHT, ROGERS PARK 8842.

CASH. CASH. CASH. ANY MODEL—ANY MAKE. CLARK-MAPLE CHEV. 1038 N. Clark.

PAY CASH for good used car from original owner. Sheldrake 0702.

CASH for clean coupes or sedans—'35 to '42; from original owners. Hem. 6399.

EX-SERVICEMAN wants good used car—Essential to business. Keystone 6716.

ARMY officer has cash for late, lite car. Bit. 3303, Ext. 506, eves.

WANTED—Late model coupe or tudor; will pay cash. Call Radcliffe 2458.

PACKARDS WANTED—Call Cal. 7400. Packard Motor Car Co., 2457 Michigan.

WOULD like to buy nice car with gd. tires; have all cash. Village. 7980.

SAILOR wants car to drive to coast—Cash. Phone Brunswick 5734.

OVERSEAS vet has all cash for good car. Merrimac 1637.

DISCHARGED veteran needs good car for position; will pay gd. price. Gra. 1064.

MOTHER needs late model car for handicapped child. National 0855.

WANT—5 pass. sedan in good cond. for long trip. Longbeach 9454.

HIGHEST PRICES FOR USED CARS. Consolidated, 1150 Jackson. See. 6500.

AUTOMOBILE LOANS

We finance individuals

buying cars from priv. parties

WINTER-HIRSCH

1842 S. Michigan. Calumet 4290

AUTO AND TRUCK LOANS. Maximum Cash. PRIVATE AUTO DEALS FINANCED. BRING TITLE. 15 MIN. SERVICE. Credit Loan, 305 S. Racine. Mon. 5353.

TRUCKS, TRAILERS AND TRACTORS

100 NEW, SUPERIOR SEMI-TRAILERS

All Types and Sizes Available immediately at factory only; no certificate required, no red tape.

Superior Trailer Mfg. Co. 1201 E. Georgia-st., Indianapolis, Indiana

FEDERAL '41 tractor, K29 air. G.M.C. hvy. duty C.O.E. 16' stk. body. '39 Corbitt with power winch, compl. Le Moon trac. 22' o. t. trail. $950. '42 G.M.C. C.O.E. 14 ft. ½ stk. body. Reo '42 6 yard dump body; like new. Dodge TKA 60 tractor; 3 ton. D 50 Intl. tractor, 361 engine, air. D 40 Intl. 14' stake body; clean. 2 Metros; insulated bodies. Easy terms. Many others. 2120 S. WESTERN-AV. SEELEY 5577.

RUBY HAS THE TRUCKS PRICED TO SELL

'37 Le Moon; 2 ton box panel...$750
'39 Dodge, 1½ t., 136" whlbase., tractor; eqpt.; 34x710 duals...$675.17
'41 White tractor, model WA14, duals, 5th wheel...........$1,295
20 others to select from.
7158 Stony Island-av. Fai. 9600

4 1944 INTERNATIONAL K-7 tractors—Overdrive transmission, hand controls and trailer connections, fifth wheels, dual gas tanks; prac. new 9:00x20, 10 ply tires; very good mech. cond.; price $2,200. This is below ceiling. Call McCoy Truck Lines, Waterloo, Iowa, 7596, or Canal 1818, Chicago.

'42 CHEVROLET tractor and stake. '41 Ford c. o. e., long w. b., stake. '40 G. M. C. 2 ton. 10 wheeler. '39 White school bus. '28 and '35 International dump. '37 G. M. C., long w. b., Chgo. stake. MANY OTHERS. Nelsen-Hirschberg, Inc. 5133 Irving Pk.

TRAILERS—Open tops and vans, air or vacuum brakes; must be sold at once. ALSO 1941 W. A. 22 WHITE TRACTOR; air brakes; very good condition. 3271 S. IRON-ST.

1940 MACK tractor and reefer trailer. 1939 5 ton Inter.; take 16 ft. body. 1941 Diamond T stake; like new. New 12 and 14 ft. stk. bodies. Terms. 6 others. 4545 W. Madison. Mans. 7772.

1936 INTERNATIONAL—1½ ton; 3 ton overload springs; stake body with tarp.; 6 new tires; motor and front end completely overhauled; heater. Call Van Buren 2511, after 7 p. m.

NEW 1945 DODGE TRUCKS. ESSERMAN MOTOR SALES "Dependable Dodge Dealer." 6130 COTTAGE GROVE. MID. 0506.

3 OPEN type La Peer trailers, 16 and 18 ft. long; one La Peer tank trailer, 3,000 gal. capacity. Contact Mr. Julian, Oscar Mayer & Co. 1241 N. Sedgwick.

W. A. 20 White tractor—Fully equipped; several flat beds and low-boy trailers. Phone Plaza 1100 between 6-8 p. m. Mr. R. L. Beardsley.

GOOD trucks, tractors and trailers—Also axles, rims, wheels, bodies, motors, springs, various other parts. 1941 W. 23d-st. CANal 0027.

AUTOCAR, Coe tractor; 1000 and 1100 tires; 453 cu. in motor; 4,000 gallon semi-trailer, 1100 tires; 3 in. unloading lines; exc. condition. Lakeview 5168.

INTERNATIONAL — '37, 12 ft. stake. Model D-35, 1½ ton; 137 in. w. b. 2 speed rear axle; new wheels. $750. 7424 Stony Island-av.

FORD 1936 1½ ton truck—Express body; 7 good tires; like new motor, clutch and brakes. Price, $650. 2253 W. Division.

1942 CHEVROLET truck—8.25 tires, 2 speed axle, Booster brakes, radio, htr., side tanks, closed stake body 12x7. 4236 W. 16th-st. Lawndale 3887.

2 FRUEHAUF platform trailers with dolly, Westinghouse air, 1000x20 tires; priced for quick sale. Colonial Gas Station, 18th and Canal.

2½ TON available truck—6 cyl. diesel motor; 16 ft. stake body, tires good price. $895. C. Bradshaw, Inc. Harvey 4600.

'36 DODGE dump truck—Like new; Wood hydraulic all-steel body; $595. '35 Ford ½ ton panel, $395. '41 Ford pickup, ½ ton. $745. 7017 S. Halsted.

1940 1½ TON Chevrolet—C. O. E. tractor; 2 speed axle with 16 ft. Fruehauf trailer; insulated. Phone Bartlett 2711.

1936 INTERNATIONAL C-5 4 cylinder ½ ton panel truck—Very good tires. $350. Wellington 3711.

1940 MACK tractor and insul. reefer trailer—26 ft. Both in perf. cond. C. O. E. Private. 850 S. Morgan. Mon. 2976.

1940 INTERNATIONAL sleeper cab tractor; fully equipped; ready for work; best offer. Kedzie 6799.

BODIES bought, sold, removed, mount. HARRY B. HARMER. 7735 STONY ISLAND. REGENT 3810.

CS '35 Intl 2 ton tractor—New tires; perfect condition. $395. 4925 Madison. Mansfield 9613.

FORD—1935 ton ½ truck; express body; 7 almost new tires; motor perfect; price $600. 506 E. 43d.

FORD—'37 1½ t. panel, recond. motor and truck; comp.; 750x20 tires; 30 day guar. Gar. 4240 Roosevelt. Van. 8480.

INTERNATIONAL—1934-2 ton dump truck. Exc. body. Gd. tires. 34x7. Call 10-6. James Rentas. Van 8344.

FOR SALE—4 18-ft. closed trailers with lapeer automatic hook-up. John Smith, 742 W. Polk-st. Monroe 5020.

LIGHT stand-up delivery truck—Phone Normal 5400, Mr. Bernstein, Michigan Cleaners, 1339 W. 63d-st.

HAULING wtd. for 1½ ton dump truck. Newcastle 2869.

TRUCK FOR HIRE. E Pierce, 1246 S. Miller. Hay. 7003

15 YARD dump truck—1941 Chev., semidump. Melrose Park 1861.

FLAT bottom low stake body—1½ ton; like new. Inq. store, 1716 Larrabee-st

FOR hire—1945 Chevrolet 1½ ton panel truck with driver. Oak Lawn 802.

5 TON International—12 ft. steel body for rent with driver. Wel. 4672.

1 LOW stake body, 12 ft. long; like new. Cicero 794.

1942 REBUILT Ford tractor—2 speed axle; vacuum brake. 2243 W. North-av.

'32 FORD TRUCK—Light panel; good cond.; below ceiling. Pen. 8378.

WANTED to buy J. X. C. Hercules engine. Beverly 4365.

'41 DE LUXE delivery Ford—Good cond. Private. See at 3157 N. California.

'36 FORD—6 wheeler; dump; good rubber; best offer. Lon. 2828.

'40 GMC—2½ t., 6 wheel drive; pref. cond. Will sac. Arm. 4157.

FOR hire—1945 Chevrolet truck; 1½ ton, low stake. Lafayette 6999.

CHEVROLET—'35 pickup truck ½ ton; needs work. $195. 1647 S. Pulaski.

1940 MACK dump—2-3 ton; exc. cond.; reas. 5715 S. Halsted. Eng. 3333.

INTERNATIONAL D40 tractor—Very good condition. 1808 W. North-av.

SEARS 1 wheel utility trailer—Excel. cond. 5140 S. Central. Por. 4970.

1 '38 DODGE—L. wh. base, dump and van body, pads; all for $550. New. 1417.

1936 1½ TON Chev.—Express body; trade for car or small truck. Roc. 8018.

NEARLY brand new—'40 Chev. 1½ ton, dual whls., stake body. 4128 W. Ogden.

MODEL A Ford truck—Good cond. $175. 3045 Farrell-st.

'37 FORD— ½ ton pick-up; good condition. $338. Garage, 5733 Broadway.

FORD—'32 Model B 1½ ton stake; very good cond. Belden. 4748 W. Chicago.

SEVERAL BUSES FOR SALE. Monroe 1492. Willett Motor Coach Co.

DIAMOND T 3 ton dump truck with 10 yd. body. 2641 W. 71st-st.

DODGE—'41 Command cars; '40 F.W.D. 5 ton dump; gvt. surplus. 6115 N.Clark.

12X7 PANEL metal body with new fitted permanent tarpaulin. Triangle 3236.

G. M. C. TRUCK—1937; motor like new; commls. body. $650. Cra. 1393.

1½ TON Chev.—With driver. Day, hour, or week. Contract preferred. Hum. 7458.

'29 PACKARD—½ ton rack; runs good; tires good. 1548 Addison. Wel. 7173.

'40 CHEVROLET STAKE—L. W. B. Buy, sell. 1230 S. Ashland. Can. 9767.

1936 1 TON Dodge panel—New tires, motor overhauled; A-1 cond. Arm. 8559.

1937 PLYMOUTH ½ ton pickup truck—good condition. Brunswick 3482.

CHEVROLET—'38 1½ ton, long stake; very good. Call garage. Van 8480.

Wanted

WANT drivers with tractors to pull company trailers on steady runs; also can use tractors and semis on round trip basis. Merchants Motor Freight. 2424 W. Cermak-road.

WE BUY TRUCKS

ALL MAKES—MODELS. NELSEN-HIRSCHBERG FORD. 5133 IRVING PARK. AVENUE 7070

WE PAY MORE CASH for trucks; any make, model or size. Call Rockwell 0575 or write to L. T. MOTORS, 3241 W. Ogden-av.

Get OUR Price

on your truck. Any make, any model. 4748 W. Chicago-av. Columbus 4720.

WEST side dealer—Established 21 years, will pay highest prices for used trucks. ROOSEVELT MOTORS. Van Buren 8480-81.

TRUCKS WANTED—In any condition. Highest prices. CALumet 1170.

WANTED—½ ton pick-up truck in good condition. Pal. 8300, Lon. 8045.

WANTED—1 A B Mack 1926-27 motor. ADDRESS S H 154, Tribune.

MOTORCYCLES AND BICYCLES

1939 HARLEY—61-0 H. V.; new maroon paint; sport bars, buddy seat, saddle bags new battery, chrome; perfect motor; good tires; $450. Jim Sidel, 2157 W. 121st-pl. Blue Island 1553

FOR SALE—Power Cycle, 100 mi. per gal.; like used by army, navy. Messenger, drug store delivery; safe. Karl Treen, 15413 Center, Harvey 320; 7 to 9 a. m. and Sunday, Harvey 1414-W.

1939 HARLEY-Davidson—Like new tires; de luxe Elgin bags. A-1 condition; a real bargain for quick sale. 6540 W. 38th-st.

1934 HARLEY Davidson—Needs minor repairs; $140. Citizens Loan Corp. 6708 Stony Island-av.

BIG SALE on new, rebuilt tricycles; all sizes girls' and boys' bikes; other prewar toys. 925 Belmont. Buck. 7811.

BRAND new bicycles, men's and ladies'. 3447 Lawrence. Juniper 2078, Lipski.

1936 INDIAN twin 74—Low mileage; perf. cond.; $198. 133 Madison Oak Pk

'41-61 H. D. de luxe—$550. Eng. 7950 after 7 p. m.

NEW boys'-girls' bicycles. 4427 Broadway. Lon. 9680. Open eves. till 9 p. m.

NEW Bicycles for Xmas—Boys and girls; all makes. Atlas Cycle. 3002 Broadway.

1941 HARLEY DAVIDSON [61]—Best offer. 1529 Henderson. 2d floor front.

'41 61 HARLEY Davidson—Red and chrome. 2752 S. Spaulding. Roc. 1849.

JUNIOR boy's bicycle—Like new; hardly used. $40. Palisade 8683.

2 GIRLS' bicycles—Including extra wheel and tires. 4248 Fullerton.

1936 H. D. 80 in.; perf. cond.; extras. $300. Boulevard 6616.

MOTORCYCLES—3 TO CHOOSE FROM. 7320 STONY ISLAND.

INDIAN motorcycle—'36, model 74; perf cond. $225. 2240 Burling. garage.

AUTOS TO RENT

UP TO DATE PASSENGER CARS, TRUCKS—Chev., G. M.'s; 1½ ton panel stakes; low rate by hr., day, wk., year. HERTZ DRIVURSELF. Del. 7272.

HELP WANTED OMITTED ONLY ON SATURDAYS

Because of newsprint restrictions, Help Wanted and Employment Agency ads are omitted on Saturdays.

This enables the Tribune to utilize to the best advantage of readers and advertisers the total weekly supply of paper allocated to such advertising under the Tribune's paper conservation program.

For Chicago's biggest job directory, consult tomorrow's Sunday Tribune.

AUTO REPAIRING AND EQUIPMENT

DRIVE OUR CARS

while yours is being repaired. Everything from top to tires. NOTHING DOWN, 24 MOS. TO PAY. Work guaranteed; free towing, complete overhaul; all makes; expert body and fender work, painting, upholst., welding, brakes relined, radiators repaired.

KIMBALL MOTORS

3420 Irving Park-rd. Irv. 3648

H. D. MAGGIO MOTORS

AUTHORIZED NEW CAR DEALER.

COMPLETE REPAIR SERVICE

IMMEDIATE SERVICE—NO WAITING. Motor overhld.; body and fender work. Complete paint job. $75 and up. NOTHING DOWN—18 MOS. TO PAY. Drive our cars for a nominal charge. 1637 N. CICERO-AV. BERK. 3122. Open Evenings 'til 8. Closed Sundays.

1 YEAR GUARANTEE

COMPLETE MOTOR OVERHAULING. BODIES. FENDERS. PAINT.

10 TO 18 MONTHS TO PAY

No carrying charge if paid in 90 days.

BELL AUTO REPAIR

2452 S. Michigan Cal. 7022

DRIVE A 1942 CAR WHILE your car is being repaired. $2 day.

TAKE 18 MONTHS TO PAY

WRITTEN GUAR. NOTHING DOWN.

DAWES, 2309 S. MICHIGAN

All phones Vic. 0909. Day-night towing.

FORD FACTORY

REBUILT MOTORS FOR YOUR CAR. ALL YEARS. ALSO PLYMOUTH, CHEVROLET AND DODGE. CALUMET 6452

COMPLETE repairs—1 yr. guar.; no cash or title needed. Drive our car. 25 years' exp. Op. eves., Sunday. Lakeview 1907.

3612 N. WESTERN

IMMEDIATE REPAIR SERVICE

Brand new shop and equip.; 25 yrs.' exp. 18 mos. to pay; no title, cash needed. Yale Auto, 5345 Cottage Grove

AUTO repairing — General overhauling; call for estimate or appointment. Portsmouth 9598, 5317 S. Mason.

CRANKSHAFTS GROUND IN THE CAR OR TRUCK. MANNING, DOR. 7790.

AIR compressor—3 h. p. Good cond. $100. Phone Haymarket 8989.

IMMEDIATE AUTO REPAIRS 1139 VAN BUREN. HAY. 4509-2270

GUARANTEED recapping and vulcanizing. BERLIN TIRE CO., 1400 S. Michigan.

AUTO AND HOUSE TRAILERS

CHICAGO TRAILER MART has a complete line of luxurious, INEXPENSIVE house trailers. See them, learn about them from 3 experienced, courteous trailer men. CHICAGO TRAILER MART, 1815 Indiana-av. Open Sundays and every day. Victory 5133.

CLOSING OUT

New steel Lighthouse; big discount. Also Universal and Empire. 7300 STONY ISLAND

AMERICA'S FINEST NEW TRAILERS! '46 TRAVELITE 27 ft. tandem alum.; ROYCRAFT 27 ft. tandem, SUPERIOR. Used bargains. $150 up. We also buy. 9317 COTTAGE GROVE. RAD. 0212.

GLIDER—3 rm. custom-built; el. ref., range; tandem wheels; att. insul. rm.; newly furn., comp. home for 4. Shearer Forest Trailer Pk., Algonquin-rd., N. of Touhy, Park Ridge.

WANTED to rent—House trailer with sleeping facilities for 4 or 5; with tandem wheels and electric brakes for a trip starting Dec. 8th for 7 or 8 weeks. Maywood 387.

CHICAGO TRAILER MART. Will pay you HIGHEST SPOT CASH if you wish to sell your trailer. Just call VICTORY 5133.

WANTED to buy—Auto house trailer, not over 20 feet. Must be A-1 condition. Pay cash. Phone Forest 588. 1134 Thomas-av., Forest Park, Ill.

1946 SCHULT Liberty—Tandem wheels, new tires, brakes. Also used, $375 up; very easy terms. We buy, sell, finance. Donn's, 7424 Stony Island. Dor. 5000.

ALMA. World's Most Livable Trailer. New, used. Terms. Sell and buy! Ted Keim, 8255 South Chgo. Bay.3587.

TANDEMS and used bargains at State Line Rt 12-20-41. Whiting 2199 Save at Hawkins in Indiana.

KOZY COACH—NEW MOON—TRAVELO. Terms-Trade. Also will buy. Huyck & Crist, 6430 Stony Island. But. 2900.

18 FT. Vacation Trailer—Good condition; ideal for couple; good 6 ply tires; $700. Office, 7100 Touhy.

FACTORY bilt trailer—18 ft., air brake, good tires, refinished, no furniture, stoves only. Sam Reichert, Lake Geneva, Wis.

AUTO luggage trailer—Good tires; $85. 1941 Wilmont-av. Brunsw'k 1783 aft. 4.

NEW Continentals, Curtis Wrights. Walker's, 8213 South Chicago. Bay.6068

ORR & ORR National American tandems. Used. Access. We buy. 7350 Stony Island.

CLOTHING, FURS, ETC.

YOU MUST visit Grossman's Thrift Shop, 4543 Sheridan-rd., near Wilson, where slightly used furs of the smart set are constantly being sent for disposal. You will be amazed at the marvelous bargains you can obtain. Mink, fox, Kolinsky, marten, sable chokers, $5-$10 per skin. Genuine silver fox jackets, $75; pair gen. silver foxes, $45; chubbies, $15-$35; gen. Alaska seal coat, $95; gen. mink coat, $300; Siberian squirrel, $75; Persian lamb coat, $75; recur. sheils. Van Buren 6458.

CLEARANCE—350 men's sample suits, topcoats, overcoats; $21.50 up; sizes 35 to 52; some famous brands. ABBOTT CLOTHING CO., 4086 Broadway, corner Belle Plaine. Open eves. to 9; Sunday, 10 to 1.

REMINGTON SPORTSTER—30-06 with sheared beaver, $225, and others, $15-$75. All kinds, sizes. Open daily until 6 p. m.; Tuesday and Thursday until 9 p. m.; Sun., 11 a. m. till 5 p. m.

SACRIFICE for Balance Due—Beaut. Fur Coats. Like New. $38 Cash or Terms. $2 Weekly. Irving. 7839 S. Halsted.

PERSIAN Lamb coat; grey cloth coat, fox collar; oxford gray coat; size 42. Bri. 2471.

HIGHEST CASH prices paid for used clothing and fur coats. Will call. Phone Lawndale 2007 including Sundays.

PERSIAN lamb coat—Black, size 16 and like new. $400. 2 cloth coats, black, brown, size 16. Reas. Long. 1885.

BEAUTIFUL, natural, mink coat—Full length, size 16-18, $950; Silver Fox jacket, $350. Greenleaf 6056.

EXQUISITE 11 striped Canadian sheared beaver coat and white fox chubby. Size 10-12. Sheldrake 3401.

3 GENUINE mink coats—Slightly used; taken in trade; bargs. $550-$650-$1,000. Miller Fur Co., 166 N. Michigan.

HIGHEST CASH PAID FOR MEN'S USED clothing. Ladies' furs. Always open. 4545 Sheridan-rd. Ph. EDG. 7630. Will call.

MINK jacket and muff—exc. cond. Size 16-18. Abe. 3652 bet. 9-5 Mon.

NUTRIA cape—24 inch, latest model; medium size, $40. Greenleaf 3777.

BLK. Persian Lamb coat—¾ length; very full; size 12-14; perf. cond. Div. 4636.

LIGHT Lynx Fox jacket—Like new. Size 12. Diversey 4636.

FUR COATS, $10 AND UP. Uncle Max, 675 N. Clark. Del. 2578.

MAGNIFICENT gold coat, leopard tuxedo. Also dresses sz. 10-12. Buc. 0343.

CAT lynx coat; short 12; very reas. Call eve. Diversey 6165.

GENUINE Russian fitch—Size 20; reasonable. Blue Island 528-W.

GENUINE beaver coat, size 10; clothes, etc., 14-16. Fairfax 1778, bet. 11 and 5.

BLACK PERSIAN LAMB COAT, 12-14; REAS. DORCHESTER 1859.

MEN'S clothing—Suits, top coat, sport jacket and robe. Ard. 6825.

BEAUT. seal coat—18-20; Forst. wl. cape. Simmons twin bed. Van 8709.

NAT. RUS. FITCH coat—$75 dresses, coats, suits size 12-14. Wel. 2267.

LOVELY dresses, suits, and coat—$5-$10-$12; size 14-16. Ard. 5049.

BEAU. Persian lamb coat—Worn only 1 season; size 18; moving so. Gra. 5659.

CROSS fox furs, $40; women's shoes, 6AA and 6½AAA, $5. Sou. Shore 3120.

HUDSON seal coat—Long; size 16; pract. new; $175. Lawndale 8307.

JACKET—Silver fox; size 12. $150; like new. Triangle 9068.

BOATS, YACHTS, ETC.

FOR SALE—Twin screw cabin cruiser, $5,000; 38 foot length, 9½ foot beam, 3 foot draft; 1,600 R. P. M. Packard Marine Engines, eight cylinders; galley, cabin sleeps four, toilet, 32 volt lighting battery. Located at Milwaukee Yacht Club. Lee Rudy.

OUTBOARD motors repaired, checked, overhauled. Also winter storage and preparation at Bob's Outboard Motor Repair Shop, Milwaukee-av., Rt. 45, Wheeling. Phone Wheeling 59.

55 FT. TWIN screw, deck house, cruiser—Chrysler powered. Delco lighting. Completely equipped. Condition guaranteed. $8,000. Owner. Delaware 1475.

WILL pay cash for good 34 or 40 ft. Chris-Craft express cruiser. Call Franklin 2100. Nov. 12-16. F. W. Beazley Jr.

3 OUTBOARD motors—3½-4-6 h. p. A-1 condition. Reasonable. Wheeling 59.

CENTURY AND OWENS BOATS. Maypole Boats & Mtrs., 5901 W. Madison.

Chicago Daily Tribune
THE WORLDS GREATEST NEWSPAPER

Congressmen Interview Pearl Harbor Inquiry Witness—Sea Giants Tie Up in New York Harbor

[Acme Telephoto]

Congressmen Keefe (left) and Gearhart interviewing Capt. A. D. Kramer in Bethesda Naval hospital yesterday in Pearl Harbor investigation. Keefe and Gearhart are Republican members of congressional investigating committee.
(Story on page 2)

[TRIBUNE Photo]

Candidates for "Miss University of Chicago" (left to right): Rosemary Raymond, Patti Aldridge, Martha Bay, Patricia Murphy, Margery Moffet, Ellen Bransky, and Mary Wellington Wheeler. The queen will be selected tonight.
(Story on page 8)

[Associated Press Wirephoto]

Members of the Bring Back Daddy club, composed of more than 300 young Toledo, O., mothers, who urge congressional action for the release of their husbands from service, show what they mean by extending their arms.
(Story on page 3)

[Associated Press Wirephoto]

President Truman's lounge in the refitted U. S. S. Williamsburg, which has just received finishing touches at Norfolk, Va., navy yard. The ship was formerly privately owned and was used for Atlantic patrol duty during the war.
(Story on page 1)

[Associated Press Wirephoto]

The liner Queen Mary (left), newly arrived from Europe with returning soldiers; the battleship Missouri (center), aboard which Japanese surrender was signed, and the Europa, German liner converted to troopship, in berths in Hudson river at New York yesterday.
(Story on page 10)

[Acme Photo]

Mitchell B-25 bomber about to strike ground, and Thunderbolt P-47 fighter plane in flames shortly after they collided over Elmira, N. Y., airport.